Latest Morning Edition.
WITH FRESH NEWS DOWN TO "30."

In Three Parts—24 Pages.
PART 1—TELEGRAPH SHEET—20 PAGES

The Times

1781 1915 LOS ANGELES

2c

Liberty Under Law—Equal Rights—True Industrial Freedom.

FRIDAY MORNING — NOVEMBER 12, 1915

PRICE 2½ CENTS { Delivered to Subscribers | At All Hotels and on Railway Trains, 3c On Streets and News Stands, 2 Cents

FORT OF SAND DEFIES GERMANS' BOMBARDMENT.

Strong.

ARMY AROUND DVINISK CAN DO BUT LITTLE AGAINST SLAV DEFENSE.

[BY ATLANTIC CABLE AND A. P.] (30)

BERLIN, Nov. 12 (via London.)—The difficulties of the army besieging Dvinsk because of the nature of the fortress, which is built of sand, are pictured by Capt. Von Kueschuetzky, correspondent of the Vossische Zeitung.

"Had it been of rock," he says, "experts declare it would have been knocked to pieces long ago, but an artillery bombardment is of little avail against a sand fortress. It was captured fifteen times between September 15 and October 26 and still is not in the Germans' possession. It has been reduced in size one-half without affecting the strength of the remainder.

"Every rod of land is covered with permanent trenches roofed securely against shrapnel and shell fragments and connected with so-called fox holes, small shelters, where the garrisons are secure against the heaviest shells. Exploding projectiles are smothered in the mud trenches skillfully laid out so they are mutually outflanking. An apparently successful attack often means the destruction of the assailants by the flanking fire of machine guns. One company thus lost fifty-one dead on October 23."

Irrefutable.

HOW WILSON'S NOTE IS REGARDED BY BERLIN.

[BY ATLANTIC CABLE AND A. P.] (30)

BERLIN, Nov. 12 (via London.)—The Vossische Zeitung says as regards the American note to Great Britain as an irrefutable document from a legal standpoint, but that everything depends upon practical things the authors intend it to achieve, "for they cannot have been in doubt that they have placed Great Britain between two alternatives—of politely rejecting the American demands, or of considering all the advantages which the navy gives Great Britain in war against the Germans."

Capt. Von Kuehlwetter, the Lokal Anzeiger's naval specialist, says if the note puts an end to "British arbitrariness" the result will be gratifying and probably also will have an important bearing on future maritime war.

Capt. Von Kuehlwetter thinks it is necessary to treat the note with great skepticism, declaring that it does not dispute Great Britain's right of arbitrarily extending her list of articles of absolute contraband.

Die Post says the note opens a new chapter in the history of the freedom of the seas.

"President Wilson," Die Post says, "has, at least on paper, stopped. Formerly he saw only German infringements. But now he comprehends the deeper reasons for Germany's course, namely Great Britain's contempt for all foreign rights.

"What he now demands is nothing other than the rights for the recognition of which Germany's navy worked. However, the note will only achieve historical importance if there is behind it an earnest determination to give pressure to the demands."

The newspaper expresses doubt whether economic interests will suffice to override "America's Anglo-Saxon sympathies."

Defense.

FORTY-EIGHT BATTLESHIPS ROOT'S DEMAND.

[BY A. P. NIGHT WIRE.] (30)

NEW YORK, Nov. 11.—Former Senator Elihu Root, president of the Union League Club, presided tonight at a meeting of the club at which a resolution was passed in favor of a national defense programme bigger than that proposed by the administration, one that will include a universal military service of all able-bodied men and a navy of forty-eight ships of the first line with full equipment.

In presenting the resolutions, Senator Root said:

"The war in Europe is not the cause of a movement for preparation for defense. That cause has long existed. The war in Europe is but the demonstration striking the imagination and convincing the judgment of the people of the United States upon the necessity for the adequate preparation for defense.

"Do not let us deceive ourselves. Adequate preparation for the preservation of our liberty means a vast expenditure, but it means more than that: it means a willingness for self-sacrifice, a spirit among our people along the length and breadth of our land, among the rich and the poor, among the highly educated and the graduates of the common school, among professional men, between merchants and bankers, farmers and laborers—a national spirit among the people of the land and a determination to preserve the liberty and welfare of the American republic and to make a sacrifice of means and convenience, comfort and if need be, of life in that cause."

IN DARK ON ANCONA CASE.

[BY ATLANTIC CABLE AND A. P.] (30)

BERLIN (via London) Nov. 12 (5:38 a.m.)—The Ancona case as yet belongs to the category of submarine incidents regarding which German naval circles have no news except that which comes from hostile sources. Even the semi-official announcement made yesterday that the Ancona was sunk while trying to escape was derived from accounts sent out by the Havas and Stefani News bureaus.

Nothing has been published here from the Austrian side and it was stated at the Admiralty that so far as known, the Austrian government has received no report of the incident.

Peril.

SEA WASPS IN DANGER.

Cruiser Sent to Aid Our Submarines.

F-Boats on the Way Here from Honolulu Struck by Heavy Seas.

Tug Iroquois Towing Underwater Craft Runs Short of Fuel.

Wireless Message Received at San Francisco Brings a Prompt Response.

[BY A. P. NIGHT WIRE.]

SAN FRANCISCO, Nov. 11.—The United States cruiser Chattanooga left here late today in answer to a wireless message from the cruiser Maryland, which is towing the submarine F-3 here from Honolulu, T. H. The collier Nanshan and the tug Iroquois, towing the F-1 and the F-2, preceded the Maryland. Heavy seas and rough weather have made the voyage difficult for several days.

The message stated, according to the naval authorities here, that the tug Iroquois, which was known to be running short of fuel, would not be able to complete the voyage without refueling, unless relieved of the weight of the submarine she is towing. The Chattanooga will take the Iroquois' underwater boat in tow.

TAFT PREDICTS G.O.P. VICTORY.

WILSON SUCCESS GOOD DISCIPLINE SAYS FORMER PRESIDENT.

[BY DIRECT WIRE—EXCLUSIVE DISPATCH.]

CHICAGO BUREAU OF THE TIMES, Nov. 11.—William Howard Taft told the Hamilton Club today that the Wilson victory in 1912 was "excellent discipline" for the Republicans. The former President said the "Progressives" were back in the G.O.P., and that if conditions remain unchanged until next November, the party will win in the national election.

"The results of 1912 were a discipline for the Republican party," said Mr. Taft with a face beaming with smiles. "I suppose I am the one man best fitted to bear witness to that. For fourteen or sixteen years that party had been successful. It had so long been victorious that abuses had crept in.

"Then came 1912, and under an illustrious leader one part of the old party coalesced in a party of its own with a crazy quilt platform put together with a view of getting votes.

"The rank and file of the 'Progressives' are back in the party. The trend in 1913 was back; in 1914 the trend was even more pronounced and the recent elections in 1915 show that the bulk of the third party is back with the parent party."

BRITISH SHIP CARIA IS SUNK.

[BY ATLANTIC CABLE AND A. P.]

LONDON, Nov. 11.—The British steamship Caria has been sunk. The members of the crew were saved. The steamer Caria was owned by the Cunard Steamship Company. Latest available records show that she sailed from Liverpool, October 7 for Naples. The vessel was 3022 tons gross. She was 318 feet long, forty-three feet beam and twenty-five feet deep.

NARROW ESCAPE IN EARLY FIRE.

(30)

T. Callahan and his family had a narrow escape early this morning when their bungalow home at No. 838 West Ninety-second street was destroyed by fire. The origin is a mystery. Mr. Callahan carried $2000 insurance on the house and contents.

THREE ROBBERIES; TOTAL LOOT MAY AMOUNT TO $200.

(30)

Three burglaries were reported to the police early this morning, the total loot being estimated at $200.

When M. Marcus of No. 326 Cornwall street, went to bed he left $35 and a gold ring in his vip pocket. A few hours later he was aroused by an unusual noise and turned on the light in time to see a burglar leaving through a window.

The home of Mrs. S. Mercy at No. 114 East Thirty-sixth street, was entered shortly before midnight, the burglar escaping with $20 and some jewelry.

A diamond ring valued at $100 and $7 were taken from the home of Fred Stanley, No. 2041 Hillhurst street, Hollywood.

Ominous.

PREDICTS WAR WITH JAPAN.

NORMAN ANGELD BELIEVES IT IS ON THE WAY.

English Author and Journalist Advocates Preparedness Before Women's Peace Party and Thinks it is Time to Frame Real International Policy.

[BY DIRECT WIRE—EXCLUSIVE DISPATCH.]

NEW YORK BUREAU OF THE TIMES, Nov. 11.—This country is bound to be led into a war with Japan, in the opinion of Norman Angell, the English author and journalist, who believes that now is the time for the United States to frame a real international policy. He today advocated "preparedness in policy" before the Women's Peace Party, saying in part:

"If this country is led into war with Japan, as I think it probably will be, it will be over questions of the rights of Japanese laborers in Hawaii or the Philippines or the differential treatment of her citizens in the United States or the open door in China; and if Japan is joined by some European power—and she won't fight this country unless she is—that power will not be thinking of the invasion or conquest of this country, but of the use that you intend to put your virtual domination of the Spanish-American republics; your European enemy will be actuated by the fear that you may use that power to exact commercial preference in those immense territories or to exclude them in some way."

RUSSIANS DRAW NEAR TEHERAN.

[BY ATLANTIC CABLE AND A. P.]

PETROGRAD, Nov. 11 (via London.)—According to the latest advices received in Teheran, Persia, a Russian force is within forty-five miles of Teheran and indications are that the Germans, Austrians and Turks in the city are preparing to leave, removal of the archives of the German and Austrian legations to the American legation, for instance, being in progress. At the secret session of Parliament, the dispatch said, a majority of the deputies expressed the hope that an amicable arrangement of the difficulties between Russia and Persia could be reached. The Cabinet ministers had been in session for twenty-four hours, it is added, trying to formulate conditions acceptable to Russia and Great Britain.

Much excitement is reported in the city, according to the dispatch, over the energetic action of the Entente allies and it is reported that the Shah will retire to Ispahan in event the Persian proposals are not acceptable.

HIT BY TORPEDO BUT ESCAPES.

[BY ATLANTIC CABLE AND A. P.]

LONDON, Nov. 11.—The War Office has issued the following announcement:

"On September 2, the transport Southland for Alexandria was torpedoed in the Aegean Sea, but reached Mudros under her own steam the same day. As a precautionary measure, the troops were transferred to other transports.

"There were some casualties, amounting to 9 killed, 2 slightly injured and 22 missing—believed to have been drowned."

A report of the torpedoing of the British transport Southland, which formerly was the Red Star liner Vaderland, was given out by the Overseas News Agency at Berlin on September 9.

Tactics.

WILSON'S NEW ARMY PLAN REJECTED BY MILITIA.

[BY A. P. NIGHT WIRE.] (30)

SAN FRANCISCO, Nov. 11.—Refusal to indorse President Wilson's proposal for a continental army of 400,000 men marked the closing session today of the seventeenth annual convention of the National Guard Association of the United States. Asheville, N. C., was selected as the meeting place for 1916, the date to be decided later by the Executive Committee.

A resolution proposing that the association approve President Wilson's plan as made public in an address by the President at the Manhattan Club, New York, was offered by Gen. Henry D. Hamilton of New York. Without debate, the resolution, which asked that "the plan of a President of the United States for a continental army be indorsed by the National Guard Association," was referred to the Legislative Committee.

Officers of the organization gave as one explanation of why Gen. Hamilton's proposition was not acted upon favorably, the fact that Gen. Hamilton, although a member of the

(Continued on Fourth Page.)

Up with the Lark!

BELL HERE HALF HOUR

Noted Relic on the Way South.

Thirty Minutes' Welcome to the Brazen Throat in Los Angeles.

San Francisco Bids Farewell After a Demonstration by Thousands.

[BY DIRECT WIRE—EXCLUSIVE DISPATCH.]

SAN FRANCISCO BUREAU OF THE TIMES, Nov. 11.—Tears mingled with smiles and cheers blended with the tolling of church chimes today at the departure of the Liberty Bell on its way from the Exposition Grounds to the Third-street Station, whence it was started on its long homeward journey.

The passage of the famous old relic was marked by scenes seldom witnessed in San Francisco. School children lined the streets with waving colors and as the Liberty Bell, with its floral tributes of nations and States, passed by, it was showered with cheers and flowers.

Grown-ups took up the cheers of the children, or, as in hundreds of instances where their voices failed them for emotion, waved handkerchiefs while their cheeks were coursed with tears. Even soldiers and officers, seasoned to the hard side of life through long campaigns, were touched with the wave of patriotic demonstration that everywhere greeted the bell.

MILITARY TURNOUT.

A military turnout that even exceeded the Liberty Bell's welcome to San Francisco last July, escorted the relic from its position in front of the Tower of Jewels. A platoon of mounted police headed the procession, followed by Angelo J. Rossi, marshal of the parade, and Chief of Police White.

The Twenty-fourth Infantry followed with the Coast Artillery Corps, a battalion of marines, naval detachments from the warships in the bay and the California Grays in the order named. The First Cavalry followed the Liberty Bell with its ambulance and field hospital corps. Members of the Liberty Bell Committee of Philadelphia, Mayor Rolph, exposition officials and State and foreign commissioners rode in decorated cars.

In passing St. Mary's Cathedral on Van Ness avenue, the bell was greeted with the chimes of the cathedral. Another unusual demonstration occurred along Market street, where people crowded the sides of the street and the windows of the office buildings. St. Patrick's Church chimes also signaled the passing of the bell from the city.

On Third street, the military escort drew aside and with arms presented, the soldiers waited the passing of the bell. The military review of the bell was in itself more than five blocks long.

PLACED ON FLAT CAR.

In the yards of the Southern Pacific, the Liberty Bell was again placed securely on the same festive flat car which brought it from Independence Hall to the exposition. Here a police force was necessary to hold back the throngs of souvenir gatherers who would shortly have shorn the bell of its floral decorations.

The start homeward was made at 1:30, an hour and a half behind the scheduled time of departure. The train was the same de luxe special of the Pennsylvania, consisting of three sleeping cars, a diner and two baggage cars. "It has been a wonderful demonstration," said Charles Segar, Chairman of the Liberty Bell Committee, "and one that we who have seen it will always remember."

"San Francisco is a city of wonderful enterprise and I am glad for the city and for the West that it has been possible for the Liberty Bell to have made this journey." Lieut-Gov. Frank B. McClain declared in a farewell to Mayor Rolph and others at the train. "The Liberty Bell has certainly demonstrated the unity of the East and West, and has been a great object lesson in patriotism to the people of the entire nation," declared Senator Boise Penrose, who accompanied the bell on its return trip.

As the special pulled out with the Liberty Bell on the rear car cheer after cheer speeded it away.

PLANS AT SAN DIEGO.

[BY A. P. NIGHT WIRE.]

SAN DIEGO, Nov. 11.—The spirit of liberty is rampant here tonight on the eve of the arrival of the Liberty Bell. San Diego and the Panama-California Exposition is ready for a patriotic outpouring in honor of the bell which is scheduled to arrive at 9 o'clock tomorrow morning and be exhibited in the Plaza de Panama at the exposition for three days.

On being transferred from its car in the morning, the bell will be taken direct to the exposition on an automobile truck. It will be escorted by a squadron of the first cavalry. Through the grounds to the Plaza de Panama it will be escorted by a battalion of the United States Marine Corps.

IS LATE AT FRESNO.

[BY A. P. NIGHT WIRE.]

FRESNO (Cal.) Nov. 11.—Three hours and ten minutes behind scheduled time, the Liberty Bell, en route to San Diego from San Francisco, arrived in Fresno tonight at 9 o'clock and was cheered by 10,000 men, women and children. Fancy packed boxes of raisins were presented to the Philadelphia delegation.

Frederick Palmer,

American newspaper correspondent who represented all the press associations at the British and French fronts, and who has just returned for a visit to New York. He brings the message that the war will last at least until next summer.

Help!

HOUSE OF DAVID IS COMING HERE.

KING, PIQUED BY "PERSECUTION," TO QUIT CHICAGO.

Jury in the Slander Suit of Mrs. Holliday Against "Prince" Coy Awards the Plaintiff Six Cents and also Hooks the Costs Onto the Defendant.

[BY DIRECT WIRE—EXCLUSIVE DISPATCH.]

ST. JOSEPH (Mich.) Nov. 11.—After deliberating for nine hours, during which sounds of wrangling filled the corridors, the jury tonight entered a verdict for 6 cents in the $25,000 slander suit of Mrs. Augusta Holliday against "Prince" Coy Purnell, son of the reigning monarch of the Israel House of David. The defendant, however, must pay the costs.

Judge Wiest's instructions to the jury eliminated all consideration of the charge of conspiracy to extort money from "King" Benjamin and the House of David Colony, the court holding the defense had failed to introduce any real evidence along this line.

The suit, Judge Wiest held, hinges on the charges of Mrs. Holliday as contained in her bill for the annulment of her marriage. The court outlined these charges as follows:

First—Married couples in the colony do not have marital relations for it is considered a sin by the teachings of the religion.

Second—The plaintiff had never lived with her husband.

Rumors were renewed today "King" Benjamin and his "Pillars," angered by what they term to be a "persecution" of their sect, would move the colony to California.

MRS. WILSON GIVEN DIVORCE.

RENO DECREE AWARDED WIFE OF FORMER ASSISTANT SECRETARY OF STATE.

[BY DIRECT WIRE—EXCLUSIVE DISPATCH.]

RENO, Nov. 11.—Mrs. Lucy James Wilson, wife of Huntington Wilson, former Assistant Secretary of State, today secured a decree of divorce from her husband on a cross-complaint. Wilson filed action several weeks ago after completing a six months' residence here.

Mrs. Wilson accused the former diplomat of being exacting, inconsiderate, unkind and harsh and recited several incidents of cruelty. She declared that during a recent trip to Europe she wrote seven letters to her husband at Washington, D. C. On her return she found the letters unopened in his office desk. On September 14, 1914, the couple effected a reconciliation at New York and Mrs. Wilson left the John Hopkins Hospital and moved to the Belvedere Hotel, where Mr. Wilson was staying. On March 20, 1915, Wilson disappeared and it was not until several days later that Mrs. Wilson learned her husband was en route to Reno.

Mrs. Wilson was given permission to resume her maiden name of Lucy Wortham James.

DENY SERBIA IS ASKING PEACE.

[BY ATLANTIC CABLE AND A. P.]

BERLIN (via London) Nov. 11.—Rumors that Serbia has applied for a separate peace suddenly have sprung into general circulation, but so far as can be ascertained, they are without the slightest foundation.

The Associated Press, on investigating the rumors, found one amusing explanation of them. The bells of the Protestant churches had started pealing similarly, and some one seeking the reason for this, formed the theory that it was the beginning of Serbian negotiations. The conjecture soon developed into a report, the fact being ignored that the bells were being rung on the occasion of the meeting of the synod of the Prussian Evangelical Church.

Forecast.

END OF WAR IN SUMMER.

Frederic Palmer on the Situation.

British Have a Million Men at Front Who Have not been in Action.

Peace at Least Six Months Ahead, According to the Correspondent.

[BY DIRECT WIRE—EXCLUSIVE DISPATCH.]

NEW YORK BUREAU OF THE TIMES, Nov. 11.—Frederick Palmer, accredited war correspondent at the front for all American newsgathering organizations, returned today from Europe on the St. Louis. He will remain in this country until February 15. Mr. Palmer has had perhaps the best opportunities afforded any man for observing conditions at the front and told of conditions in the war-stricken countries. The correspondent says that the British now have a million men ready for the campaign and the execution of Edith Cavell as a spy had a wonderful effect on voluntary recruiting in the English army.

Mr. Palmer said he had not heard a British or French officer mention the possibility of any compromise with Germany.

A PROPHECY.

Asked when the war would be over, the correspondent replied: "Not until the British have put into action more than a million men who have not fired a shot. Nobody at the British front," he asserted, "ever considers anything short of next summer."

"Miss Cavell's execution did more for recruiting than all the raids" Mr. Palmer continued. "I happened to be with the French when the news of her death was received. Its effect on the troops was instant, electric. The woman's sacrifice had a Joan of Arc character that struck home to the French heart.

"After having lived at the British front for months the glimpse I had of Zeppelin raids over London seemed pretty tame. For real thrills they are not in the same class with half a dozen fifteen-inch German shells in a French town during the busy hour of the day. At the front old and young hear the fragments whizzing by. In London you have to walk miles to see where the bombs fell.

"The Zeppelin raids were a novelty, but not war. The good burst of a high explosive shell at the front will do more military damage and the novelty has worn off. The Zeppelins must hit the houses of Parliament or the Bank of England if they are to be interesting in the future.

"It takes only five hours to get from the trenches to London—and what a contrast. Everybody is cheerful out at the front. They have only to fight and die for England, not to bother with politics. A year ago when the English and the French were fighting with their last reserves to hold Channelsport, London would not believe you if you said the situation over in Flanders was serious. Optimism was the London cult then. Pessimism is now.

"The British are spreading all their bad news broadcast, the Germans suppressing theirs. The British wash their dirty linen in public and the Germans wash theirs in the cellar with the lights turned off. In London you could hear that Lloyd George would be Premier before Christmas; that Asquith was a hopeless philanderer and that he was a great, patient statesman enduring the same ordeal that was the lot of Lincoln; that Northcliffe was the savior of the nation and that he was intoxicated by his own egotism; that Winston Churchill was winning the praise of his teacher in his efforts at painting; that nobody was for that old ruffian Kitchener, except some of the people and some of the army.

CONFIDENCE SHAKEN.

"The British trusted the leaders, but the Dardanelles and the Balkan mistakes sorely shook their confidence.

"Now we have the new war council—Asquith, Lloyd George and Balfour, with Sir Edward Grey, when there is a question of foreign affairs. That means direct responsibility. Kitchener has the big army organized. It awaits only arms and shells.

"Without endangering the situation on the western front England can send three-quarters of a million of trained men to the near east if she can transport them and supply them with munitions.

"Through the winter the crisis of the war will be in the Balkans. It is a case of a fierce fight for a time in the Balkan mud and mountain passes. The Bulgars cannot keep going long unless the Germans get through to them with munitions. When the Germans have established their communications with Constantinople they will have a long line to guard while they organize all the mischief they can in the East.

"British and French reserves will be moving by ship. A large proportion of French and British military opinion was opposed to the Dardanelles expedition from the start and favored putting troops into Serbia six months ago and closing 'the ring of steel' around Germany before she could connect up with Bulgaria.

"The greatest experience I had was with the British fleet. That is another contrast with the confusing business of politics in London. If we ever go to war, I only hope that our navy may be as ready as the British navy was and that it may also

(Continued on Second Page.)

London.

GREY ON POINT OF RESIGNING.

Came Near Leaving Cabinet When Haldane Quit.

Regarded Viscount's Action as Loss to Public.

Premier Asquith will Head New War Committee.

[BY ATLANTIC CABLE AND A. P.]

LONDON, Nov. 11.—Sir Edward Grey, the British Foreign Secretary, told the House of Commons today that he himself had expressed a desire to resign at the time Viscount Haldane left the Cabinet.

"But for a crisis in the public affairs I would have done so," said the foreign secretary.

When the new coalition Cabinet was formed last May, Viscount Haldane was succeeded as Lord High Chancellor by Baron Buckmaster of Cheddington.

Premier Asquith paid tribute to Viscount Haldane, saying:

"He rendered an inestimable service when in the War Office."

Replying to a request to lay the papers on the table respecting the Antwerp expedition, Premier Asquith declined while the war was in progress. He added:

"Mr. Churchill, (formerly first lord of the admiralty) may treat with indifference the allegations against him. He has a good record and will be amply justified when the full story is told."

Sir Edward Grey's expression of regret was in reply to a question whether Viscount Haldane had been assisting in the administration of the Foreign Office. The Secretary went on to say that Lord Haldane had at no time taken part in the work at the Foreign Office, either before or during the war, except with the full knowledge and consent of himself, and in important matters with the authority of the premier, and those primarily responsible.

Personally he regarded Viscount Haldane's withdrawal from the government as a very great loss to the public service.

GREY'S INTENTION.

Sir Edward added:

"I, myself, expressed to the Premier my desire to resign also at the same time, and but for a crisis in the public affairs, I would have done so. If Lord Haldane's services were available in any work for which I were responsible I would consider it in the public interest that they should be utilized."

Sir Edward thought it was right to say this in view of the attacks that have been made upon Viscount Haldane.

AS TO KITCHENER.

To make matters clear, Premier Asquith stated in the House of Commons tonight Earl Kitchener, Secretary of State for War, had not tendered his resignation.

NEW WAR COMMITTEE.

Great Britain's new war committee of the Cabinet during the temporary absence of Field Marshal Earl Kitchener, it was officially announced today, will consist of Premier Asquith, Arthur J. Balfour, First Lord of the Admiralty; David Lloyd George, Minister of Munitions; Andrew Bonar Law, Secretary of the Colonies, and Reginald McKenna, Chancellor of the Exchequer.

HOUSE OF COMMONS.

Resuming the debate in the House of Commons which was adjourned last night, owing to the absence of members of the Cabinet, William Joynson Hicks, member for the Brentford division of Middlesex, drew attention to the condition of the royal flying corps and the naval air service. He said there was dissatisfaction connected with the naval air service in regard to organization and the appointment of a chief who knew nothing about air craft above the heads of those who in fact had built up the fame of the service.

It was important, added the member, that Great Britain should have large, new aeroplanes for the offensive next spring, in order to meet the new airships and new aeroplanes which the Germans were building. He asked why work on a British Zeppelin had been stopped in January and whether the admiralty had dropped the policy of attacking Zeppelins by aeroplanes.

During the course of the debate A. J. Balfour, First Lord of the Admiralty, laid down the principle that he would not reply to criticisms of the conduct of the war on the ground that "all criticism of the conduct of the war must wait until after the war is over, and long after, be a matter almost impossible to deal with, because the facts are not and cannot be known."

NEW FRENCH LOAN AT FIVE PER CENT.

[BY ATLANTIC CABLE AND A. P.]

PARIS, Nov. 11.—The bill providing for the new French loan was introduced in the Chamber of Deputies today by Finance Minister Ribot. The rate of interest is fixed at 5 per cent., but the price of issue and the price of subscription are left to be fixed by governmental decree.

All the privileges and immunities attached to the 3 per cent. bonds are extended to the new 5 per cent. issue, which is exempt from all taxes. The government renounces the right of payment until after January 1, 1931.

Savings bank depositors are granted the right to liberate half their deposits for investment in the loan without the usual notices of withdrawal.

ITALY DOUBTS THE GREEKS.

[BY ATLANTIC CABLE AND A. P.]

ROME, Nov. 11 (via Paris.)—The benevolent sentiments towards the Entente allies expressed by Greece have been received with skepticism in Italian political circle. The Messagero says that uncensored news of events in Greece proves that it has been the fear of naval action by the allies that has held back King Constantin and his government up to the present time.

SECTOR OF LOOS IS BOMBARDED.

[BY ATLANTIC CABLE AND A. P.]

PARIS, Nov. 11.—The official communication issued tonight reads as follows:

"The cannonading has been particularly intense on both sides in the sector of Loos, in the region of the La Fosse Calonne and Souches. In several regions the work of our miners obtained excellent results.

"To the south of the Somme, near Faye, the explosion of one of our series of mines shattered the galleries and blew up a German post in front of Beuvraignes. A camouflet destroyed an enemy mine chamber which was being charged.

"In the Argonne two of our mines greatly damaged the enemy workers of the Haute Cheauchee and at Hill 285. At Les Eparges another mine likewise destroyed a German trench. We immediately occupied the excavation despite the resistance of the enemy.

"Between the Meuse and the Moselle to the north of Flirey our bom' throwers concentrated a very effective fire on the German positions."

The Belgian communication reads:

"There has been an intermittent bombardment on different points of our front, especially at the height known as La Forme Violone Roodepoort, La Maison de Burgh, Saint Jacques Capelle, Roeninghe and the ferryman's house."

FRENCH GOLD IS INCREASING.

[BY ATLANTIC CABLE AND A. P.]

PARIS, Nov. 11.—The weekly statement of the Bank of France shows the following changes:

Notes in circulation, increase 109,617,000 francs; treasury deposits, increase 7,155,000 francs; general deposits, increase 4,089 000 francs; bills discounted, decrease 51,280,000 francs; advances, increase 2,641,000 francs; gold in hand, increase, 27,325,000 francs; silver in hand, decrease, 909,000 francs.

SERBIA EXPLAINS HER WAR AFFAIRS.

[BY ATLANTIC CABLE AND A. P.]

PARIS Nov. 11.—The Serbian legation today gave out a note issued with a view to setting at rest certain reports regarding Serbian affairs said to have originated in German sources. The statement said:

"First, Gen. Radomir Putnik, chief of the Serbian General Staff, although he has been in precarious health for a long time, continues at his post directing the operations of the Serbian army.

"Second, the artillery captured by the Germans at Kralievo was unimportant.

"Third, at no moment has the Serbian government thought of peace nor considered making peace before victory was won by the allies."

BRITISH EXPLAIN HOCKING SEIZURE.

[BY ATLANTIC CABLE AND A. P.]

WASHINGTON, Nov. 11. — Great Britain has informed the United States that the cause of the detention of the American steamer Hocking, seized by a British prize crew and taken to Halifax was to determine whether the vessel was enemy-owned, although flying the American flag. The Hocking is one of the ships owned by the American Trans-Atlantic Company of New York. It has been charged, and denied, that some of the stock of the company is German-owned. The Hocking awaits action in a prize court.

GREEKS TRAINING ALL CITIZENS.

[BY ATLANTIC CABLE AND A. P.]

GENEVA, Nov. 11 (via Paris.) — Dispatches received from Athens say the Greek General Staff has decided to put into training all citizens who have not done military service.

RIOTOUS SCENES IN LUXEMBURG.

[BY ATLANTIC CABLE AND A. P.]

AMSTERDAM, Nov. 11 (via London.)—Riotous scenes marked the opening session of the Luxemburg Chamber of Deputies when Radical members expressed dissatisfaction with the new Cabinet headed by Dr. Leutsch, with the result that the sitting was suspended, says a telegram from Luxemburg received by way of Berlin.

RUSSIAN AGENTS VISIT FACTORIES.

[BY A. P. DAY WIRE.]

PITTSBURGH (Pa.) Nov. 11.—C. H. Cahan, manager of the Canadian Cars Foundry Company, arrived here today with three members of the Imperial Russian Commission, traveling in a special car. They visited a number of important industrial plants with a view, it was said, of ascertaining how soon certain orders they desire to place could be filled. They were scheduled to leave this afternoon for Dayton, O. The names of the commissioners were not made public.

Approval.

WILSON'S NOTE PLEASES BERLIN.

Energy Displayed in British Dispute Acknowledged.

America Speaks Thoroughly, Says Inspired Dispatch.

Future will Tell if We are Sincere, Declares Press.

[BY ATLANTIC CABLE AND A. P.]

COLOGNE (via London) Nov. 11.—What is said to be an inspired dispatch from Berlin to the Cologne Gazette on the American note to Great Britain, says:

"The energy with which the President, after the settlement of the controversy with Germany, has taken up the settlement of the Anglo-American question is acknowledged unreservedly here. There could be no more convincing documentary proof of the importance of American interests and the extent of the British violations of right than this note.

"America," it must be conceded, "has spoken thoroughly and energetically. The immediate future will show how strong is the political determination behind these words."

GERMAN COMMENT IS STRONG.

[BY ATLANTIC CABLE AND A. P.]

HAMBURG (via London, 6 p.m.) Nov. 11.—The Hamburg Nachrichten, commenting on the American note, says:

"Pirates, commercial robbers, lawbreakers and 'inelegant' extortionists are pilloried before the whole world by the note whose protests and demands are exhaustively based on existing treaties. That is the chief meaning of the note.

"The violation of Grecian neutrality was established for all time by the Grecian note of protest over the signature of the then Premier Venizelos. The note of the United States has now also officially testified to England's numberless crimes against marine law.

"What will happen further depends on how Washington is ready to act if its demands are not fulfilled and if Great Britain does not abandon her violations of neutral rights. The American government does not lack the power and methods of bringing pressure to bear. For the present, we are content with the characterizing of England as a thieving and selfish despot on the free seas."

WAR PLANT IS BURNED.

[BY A. P. NIGHT WIRE.]

TRENTON (N. J.) Nov. 11. — Approximately $1,000,000 damage was done by fire which, early today, destroyed one of the wire rope shops of the John A. Roeblings Sons Company plant in this city. Due to the fact that the company has orders for war material for European countries, rumors were in circulation that the fire was of incendiary origin, but nothing has been found to substantiate such reports.

The building in which the company is planning to make gun barrels for European belligerents is some distance from the burned structure.

WILSON'S PHRASE TEXT OF COMMENT.

[BY ATLANTIC CABLE AND A. P.]

LONDON, Nov. 11.—President Wilson's phrase regarding the "rights of humanity" as something for which America was contending, figured prominently in the comment of the evening newspapers on the Ancona tragedy.

"The fact that America's policy will depend upon the point whether American lives have been lost is a singular comment upon the claim of President Wilson that America is contending for nothing less high and sacred than the rights of humanity," says the Evening Standard, which continues:

"We would frankly ask the American people whether this last addition to the record of murder on the high seas does not convince them that there is only one means by which the pirates can be brought to book, namely, increasing vigilance by the allied fleet. Sea power is one and indivisible, and by demanding that we relax our sea grip on the enemy the American government is demanding that pirates be not punished."

SERBIANS WIN AND ALSO LOSE.

[BY ATLANTIC CABLE AND A. P.]

PARIS, Nov. 11.—The Serbian Legation today received the following dispatch dated November 8:

"The enemy has succeded in crossing the Morava of the west, near Kra-Lievo, and the Morava of the south, in the direction of Djunis and Leskovac.

"The enemy's attack near Grdelitza were repulsed. The fighting on the right banks of the Leskovitza River and upon the left bank of the Morava Binatchka River, east of Gnilane, has resulted in our favor. Enemy attacks toward the Gorges of Katchanik were repulsed."

KAISER COMMUTES DEATH SENTENCES.

[BY ATLANTIC CABLE AND A. P.]

AMSTERDAM, Nov. 11 (via London.)—A dispatch to the Tijd from Belgium confirms the report that Emperor William has commuted to penal servitude for life the death sentence pronounced by a German court-martial against the Countess Johanna de Belleville, Mlle. Louise Thulier, a school-teacher, and Louis Severin, a chemist.

ASKS AMERICA TO AID BELGIAN.

[BY ATLANTIC CABLE AND A. P.]

PARIS, Nov. 11. — Henri Robert, president of the Paris Bar Association, speaking at the American Club today, appealed to the American Ambassador and the American government to endeavor by diplomatic means to secure the release of the eminent Belgian lawyer, M. Theodore, president of the Brussels Bar Association, from the German prison at Ingoldstadt, where, he said, he was confined without any specific charge against him.

Sea Battle.

CANNONADING IN BALTIC ROCKS HOUSES ON SHORE.

[BY ATLANTIC CABLE AND A. P.]

COPENHAGEN (via London) Nov. 11.—A cannonade of terrific intensity was heard yesterday in the neighborhood of the Fehmarn bell in the Baltic Sea. It is believed by those who heard it to have been the result of a British submarine attack on a German squadron.

The firing lasted twenty minutes and was of such violence that the doors and windows on the rocky harbor were blown open. Houses vibrated as though in an earthquake. The weather was so thick that it was impossible to observe any of the details of the engagement.

Fehmarn Sound is a channel less than a quarter of a mile broad, separating the Prussian island of Fehmarn, or Femern, from the mainland of Holstein. Fehmarn lies about thirty-seven miles east of the entrance to Kiel Harbor.

End of War.

(Continued from First Page.)

outnumber the enemy. In that case we need not let the politicians worry us.

"If it takes a navy the size of the British to make an impregnable line of steel from the British Channel to Iceland, how large a one will we require if we should ever be attacked on two sides to defend our coast on two oceans, the Panama Canal, Hawaii and the Philippines, and the Monroe doctrine. Only the sight of the British battleship fleet putting to sea surpassed that of the vast array of ships at anchor as seen from the after deck of Sir John Jellicoe's flagship. Of all the great leaders I had the fortune to meet, Sir John Jellicoe impresses me most, with his young admirals around him.

"The Germans on the western front are not fighting as well as they did six months ago. The initiative is now with the allies in this stubborn siege business. A year ago the British were fighting with rifles and flesh and blood against artillery and machine guns. The Germans fired five shells to their one. But all that is changed. They are now firing more shells than the Germans. My last day at the British front was spent watching the attack on the Hohenzollern redoubt. The British guns laid a perfect swath of explosions over 2000 yards of German trenches for half an hour before the charge.

"I was over the Champagne battlefield where the French might have broken through, but for the heavy rains of the second day of the attack, which was made in order to relieve pressure on the Russians."

BACK TO BELGIUM.

[BY A. P. DAY WIRE.]

WASHINGTON, Nov. 11.—Secretary Lansing announced today that he expected American Minister Whitlock would return to Brussels, Belgium; after his vacation in the United States, thus setting definitely at rest reports that Mr. Whitlock would go to Havre, the present seat of the Belgian government.

Cautious.

AMERICA TO GO SLOW ON SINKING OF ANCONA.

Exact Number of Persons Lost or the Manner of the Destruction of the Vessel is Yet Unknown—If the Submarine Flew German Flag Officials Think this may be Construed as an Act of War Against Italy.

[BY A. P. NIGHT WIRE.]

WASHINGTON, Nov. 11.—Official reports describing exactly how the Italian liner Ancona was destroyed still were unavailable today and in consequence, Secretary Lansing refrained from expressing an opinion as to the attitude of the case.

Press reports indicating that the Ancona was given warning, but that many passengers were lost as a result of shots fired by the attacking submarine after the liner came to a halt, were read here with grave interest. High officials of the American government hold that when heeding warning a belligerent merchantman is entitled to sufficient time to place noncombatants in a place of safety and that the fact that a vessel previously attempted to escape does not invalidate that right.

Many phases of the question were discussed informally by officials during the day, but with the reservation that formal comment or action, necessarily must await detailed reports from Ambassador Page at Rome and American consuls in Italy and North Africa, who have been instructed to obtain affidavits from survivors. So far it has been impossible to ascertain definitely the number of American citizens lost.

REPORTS CONFLICTING.

Conflicting reports concerning the colors raised by the submarine which attacked the Ancona attracted much attention. If one report—that the submarine flew a German flag—is confirmed, officials said his would be considered as an act of war sufficient to serve notice that Italy and Germany were in a state of war. There never has been any declaration of war between the two countries so far as the State Department is advised and the custom has been in cases of this kind to wait some overt act as an evidence of the state of hostilities.

Should it develop that the submarine was manned by a German naval force and flew a German flag, it is considered certain that the question will be a subject of immediate diplomatic correspondence with the German Foreign Office. Every means of clearing up such points through American diplomatic and consular sources will be exhausted, however, before either the Austrian or German government is approached.

RECEIVE CONSULAR REPORTS.

The State Department received a cablegram from American Consul White at Naples today saying that the Societa Italia says 347 passengers and crew of the Ancona are reported as saved out of 496, and that the steamship officials believe that more will be reported saved. The department also received a message from Ambassador Page giving some brief details.

Consul White's cablegram dated Naples last night and received here early this morning, follows:

"The Societa Italia now reports that the following American citizens were aboard the steamship Ancona.

"First cabin, Mrs. Cecile Griel; steerage, Alessandro Patattivo, wife and four children, Mrs. Francesco Mascolo Lamura and minor child, and Pasquale Laurine and that 347 passengers and crew were reported as saved out of 496. The steamship company is confident that more will be reported as saved."

SURVIVOR DESCRIBES DISASTER.

[BY ATLANTIC CABLE AND A. P.]

CAPE BON (Tunis) Nov. 10, via Paris, Nov. 11.—One of the Ancona's officers named Salvemini says that towards noon he sighted two submarines, which by reason of the steamer's nearness, a thick fog and the reduced speed of the liner, were able to approach unobserved.

The officer declares both submarines flew the Austrian colors, but several other survivors affirmed that the flag was struck and replaced by the German colors as soon as the liner was sighted.

The nearest submarine was about 300 feet long and carried 3-inch guns on her bow and stern. The other submarine drew across the Ancona's bows to prevent any attempt to escape. Continuing, the Ancona's officer says:

"At the first shots the captain of the Ancona ordered out the boats. The eighth boat had hardly touched the water when the liner sank by the head, engulfing the remainder of the passengers and crew, who had taken refuge on the poop deck.

"The eight boats, keeping together, steered on a southerly course. After traveling some distance, they sighted a ship with her lights out. The survivors lighted flares and the ship approached them, but the submarines, which were following, turned searchlights upon her and she abruptly changed her course and disappeared in the night.

"The boats then separated. Twenty-six persons were landed at 9 o'clock, Tuesday morning, on the beach at Sidi Daoud and on Cape Bon Peninsula, where they were taken in by the European inhabitants."

Salvemini believes the persons who went in the eighth boat inevitably perished.

Another boat with the captain of the Ancona and twenty-eight other persons was picked up this morning on the Zembra Island by the lighthouse tender from Cape Bon, while searching the coast for survivors.

AWAIT AMERICA'S ACTION.

[BY ATLANTIC CABLE AND A. P.]

NAPLES, Nov. 11 (via London.)—The offices of the steamship company to which the Ancona belonged remain crowded with people, for the most part women and children, anxiously inquiring for passengers, who are missing, and giving many signs of distress and concern and of anger over the sinking of the vessel.

The loss to the company through the torpedoing of the Ancona is fully covered by insurance, the risk of war being provided in the policies taken out on the vessel, which amounted to $1,000,000.

The public is waiting with the keenest interest the development of America's attitude regarding the Ancona, as her case is regarded here as identical with that of the Lusitania.

SAVAGE NOT LOST.

[BY A. P. NIGHT WIRE.]

BLOOMINGTON (Ill.) Nov. 11.—Eugene Savage, the American artist, reported to have been on the Ancona, will sail from Naples on the Dante November 12, according to advices received by his wife.

Blunders.

LYNCH SCORES KITCHENER AND BRITISH COMMANDERS.

[BY ATLANTIC CABLE AND A. P.]

LONDON, Nov. 11.—Arthur Lynch, Nationalist, today in the House of Commons, made a strong attack against Lord Kitchener, who he said had blundered in not moving to the defense of Liege, again on the question of munitions and once again in Serbia. The blunder in the Dardanelles, he added, "was at least a blunder of a man who meant to do something."

He contended that the war was being conducted with signal incompetency, and that unless there was a change the country was moving straight to disaster. He would sweep away seventy per cent. of the higher British commanders, beginning with Field Marshal French, who had been in command fifteen months and had "made no progress."

In the last offensive, Mr. Lynch continued, the allies broke through the German lines but in the superior command decision was wanting to take full advantage of the moral victory. The government, he declared, had no plan of campaign. The idea of a successful war of attrition was absurd. The war must be won in the field. The men were good and munitions were there. It was leadership and direction which were lacking.

The Intention.

TO TURN TABLES ON THE GERMANS

Allies Say Serbian Army is Holding its Own.

British Force is Landed and Attacks Bulgarians.

Field Marshal Kitchener is Expected on the Scene.

[BY ATLANTIC CABLE AND A. P.]

LONDON, Nov. 11.—There has been no material change in the last twenty-four hours in the situation, either in Serbia or on the other fronts. The Austro-Germans claim to be advancing along the line west of Nish, but beyond the report of the capture of another 4000 prisoners which the Serbians say like those reported captured previously, were largely civilians or Albanians or Macedonian troops, who surrendered easily, the official reports of the invaders don't record the capture of any town.

In fact the Serbians are now facing the invaders in the mountains which have proved a protection to them in their previous wars, and they may be expected to make the advance of the Austro-Germans and Bulgarians a matter of some difficulty. It also is probable that the opposition the Austrians are meeting in their efforts to drive back the Montenegrins is delaying Field Marshal Von Mackensen's army, for the right wing must be free from this menace before they proceed with their drive.

News from the southern part of the front is conflicting. It is now known that the French did not re-occupy, but simply made a cavalry raid, into the town of Veles, destroying the Bulgarian munition stores. The French, however, are advancing on the west side of the Vardar River, and at the same time are repelling Bulgarian attacks on Krivolak and endeavoring to form a junction with the Serbians who are fighting in the Babuna.

BRITISH FORCES LAND.

A new British division having landed, the force which is to be under command of Gen. Sir Charles Carmichael Monro is spreading out toward Strumitsa, where encounters with the Bulgarian patrols are reported.

With the arrival of Field Marshal Earl Kitchener, who should soon be on the scene, a further development in the campaign is expected and it is possible that the Gallipoli army will become more active.

So long as the Serbian army remains intact, which it has done thus far, it is the feeling of military men here that there is a good chance to turn the tables on the Germans and their allies. The Teutons, the military observers say, can hardly send further reinforcements from the near eastern adventure, their line against Russia already having grown dangerously thin, as is evidenced by the Russian successes, both in the north and south.

RUSSIANS GAINING.

The Germans admit that they withdrew troops from ground west of Riga, which they gained only a few weeks ago at considerable sacrifice, and that the Russian fleet in the Gulf of Riga is supporting the Russian army. By their recent gains, the Russians have established a connection between their forces on the Gulf of Riga by way of Kemmern and Lake Babit to Olai, which is half way between Riga and Mitau.

As the result of the activity of hostile submarines freight rates between Cardiff and the Mediterranean Sea continue to jump. A fresh record was made today when a rate of fifty shillings was quoted for Port Said.

Emphatic.

NO RESIGNATION BY KITCHENER.

ASQUITH AGAIN DENIES THE REPORT IN COMMONS.

Explains Suspension of London "Globe" was Because it Deliberately Defied the Government—Decision to Send General to Near East Taken Last Thursday.

[BY ATLANTIC CABLE AND A. P.]

LONDON, Nov. 11.—During the course of a discussion in the House of Commons on the suspension of the Globe newspaper, James Myles Hogge, member for East Edinburgh, declared his belief that the statement that Lord Kitchener had resigned was true and that the seizure of the paper because of publication of the statement was not justified.

Premier Asquith, who immediately replied, said that Mr. Hogge accused him of "a deliberate and inexcusable falsehood," and, to make the matter quite clear, he declared:

"Earl Kitchener never tendered his resignation, either to the King or myself, the only two persons to whom he could have tendered it. Earl Kitchener never breathed a word of resignation to either."

NEAR EASTERN TRIP.

The decision to send Lord Kitchener to the Near East, the Premier added, was taken by the Cabinet on Thursday, November 4. Serious information which led the government to take the decision was brought to their knowledge for the first time on Wednesday. He repudiated the charge that the Globe had been singled out for special treatment. Mr. Hogge and William M. R. Pringle, members for Northwest Lanarkshire, however, insisted that other papers which were equally guilty had not been proceeded against.

WHY GLOBE WAS STOPPED.

Sir John Simon, Home Secretary, pointed out that the Globe was in an entirely different position from the other papers in that it had ignored the warning of the press bureau on Thursday night in the form of a request made to all the papers that no reference should be made to Earl Kitchener's movements until further notice.

The next day the Globe, and the Globe alone, published the statement that Earl Kitchener had resigned because he had quarreled with his colleagues. When a denial was issued, the Globe repeated the statement, thus saying in effect that the government was lying. Under the circumstances, it was the bounden duty of the government to prevent further circulation of the lie in the most summary and direct way.

ZEALANDIA CASE IS INVESTIGATED.

[BY A. P. NIGHT WIRE.]

WASHINGTON, Nov. 11.—British authorities here investigating the reported forcible search of the American steamer ealandia at Progreso, Mex., by a party fro ma British cruiser, have information which leads them to believe that the Zealandia when searched was lying more than three miles off shore and was therefore not in a neutral port but on the high seas. They are investigating further and the State Department is making inquiries.

Latest information to British sources is that the Zealandia, which has been suspected of being engaged in unneutral operations since she cleared mysteriously from Pensacola, Fla., last month, was intending to go from the Mexican port to Sweden. She carried rosin, which is used for making shrapnel.

GERMAN TROOPS QUIT THE WOODS.

[BY WIRELESS AND A. P.]

BERLIN, Nov. 11 (via Sayville, N. L.)—German troops have systematically evacuated the forest district to the west and southwest of Shlok, west of Riga, because it has been transformed into swamps by the rains, says the official announcement made today at German army headquarters.

At a point to the west of Riga, the statement adds, Field Marshal Von Hindenburg yesterady repulsed Russian attacks which were supported by three ships.

Gen. Von Linsingen's Austro-Hungarian troops, asisted by German artillery, according to the announcement, have thrown the Russians from Kosceushnoviza."

Washington.

WILSON TO ASK REPUBLICAN AID.

Would Unite All Parties to Fight Bryan Pacifists.

Determined to Push Through Defense Programme.

No Democratic Caucus will be Called on Plan.

[BY DIRECT WIRE—EXCLUSIVE DISPATCH.]

WASHINGTON BUREAU OF THE TIMES, Nov. 11.—President Wilson has determined to call upon Republican members of Congress to help him fight William J. Bryan and his followers on the subject of national defense.

The President's friends let it be known today that Senator Boise Penrose of Pennsylvania, ranking minority member of the Senate Committee on Military Affairs, Senator Henry A. Dupont of Delaware, of the Military Affairs Committee, J. H. Gallinger of New Hampshire, Republican leader of the Senate, James R. Mann of Illinois, minority leader of the House, Representative Julius Kahn of California, and Representative Thomas S. Butler of Westchester, Pa., Republican members of the House Naval and Military Affairs Committee respectively, are to be asked to confer with the President as fast as they reach Washington. The administration leaders make no secret of the fact that in order to defeat Bryan and his peace party, the President will have to rely on Republican aid.

The President, it is understood, is not underestimating the strength of Mr. Bryan following and in order to do so he has determined to appeal to Congress, irrespective of party, to support his defense programme.

WILL CALL NO CAUCUS.

Tentative plans of the administration do not include a Democratic Senate caucus to pass on the defense issue before it is submitted to Congress. They feel it would be unwise to make defense a party issue with Bryan and his followers fighting the President. Republican leaders can be brought to the support of the administration, the President is said to feel that Bryan can make little or no trouble for him. None of the Republican leaders who are to be asked to visit the White House has as yet arrived in Washington, but Senator Gallinger and Representative Mann are expected within a week.

Senator Penrose, who has been in California, is en route home, and doubtless will come to Washington for conference with the President. In a speech in San Francisco yesterday Senator Penrose declared for a great navy, in fact, second to none. He advocated the building of forty-eight battleships, one bearing the name of each State, reorganization of the army and pay for the National Guards.

INROADS OF BRYAN.

The decision of the President to appeal upon Republican leaders to support him is taken here to mean that Bryan has made inroads on the administration which are not generally known to the public. So far as is known, all the Republican leaders who are to be asked to meet the President are for adequate defense. Whether they would be satisfied with the programme of the President or will demand larger appropriations than those called for by Secretary of War Garrison and Secretary of the Navy Daniels, in their estimates, will doubtless be determined when the conferences are held.

CHURCH FAVORS PREPAREDNESS

Presbyterians to Send Thousands of Telegrams Giving Wilson's Doctrine Their Moral Support.

[BY A. P. NIGHT WIRE.]

ATLANTIC CITY (N. J.) Nov. 11.—The Executive Committee of the Presbyterian General Assembly today outlined an emergency message on "Preparedness" for extraordinary conditions expected to follow the close of the European war, which is to be sent to 10,000 pastors, President Wilson and 49,000 other elders of the denomination.

President Wilson's defense programme was declared to have the moral support of members of the Executive Committee.

PERU RELIGIOUS FREEDOM.

[BY PACIFIC CABLE.]

LIMA (Peru) Nov. 11.—Congress today promulgated the law providing for religious tolerance. Under article 4 of the Constitution, which is amended by the new law, the exercise of a religious belief other than Roman Catholic was prohibited.

Innovation.

AEROPLANE IS LA... FROM DECK O...

[BY A. P. NIGHT WI...

WASHINGTON, Nov. 11.—An official hydro-aeroplane record of 11,000 feet made by Lieut. ... today at the Pensacola naval aviation station, was announced tonight by the Navy Department. Because the needle of the recording machinery ..., off the sheet at the 9000-foot mark, the record cannot be recognized as official.

Rear Admiral Benson, chief of operations, has returned to Washington after spending two days at the Pensacola station and witnessing the ...

Reports.

FIRED ON LIFEBOA... SAYS ANCONA

[BY ATLANTIC CABLE AN...

PARIS, Nov. 11, 5 p.m.—A dispatch to the Havas Agency from Tunis says:

"The captain of the Ancona, who arrived here today, confirmed previous reports that the hostile submarine opened upon his vessel while her boats were filled with passengers and ready to be lowered. Shells struck the boats, killing or wounding many passengers, the captain said, and the ... boats were ... after they ... "The ca... was given ... that a sh... marine w... The stea... completely ... fired at a ... from the ... boats pull... the captai... were warn...

LAST FEW DA...
AUCTIO...
ENTIRE REMAINING STOCK
ORIENTA...
RUGS
SALES DAILY
10:30 A. M.
2:00 P. M.
—Every rug subj... to your call with... reservation — S... positive in ... case to the hig... bidder.
—Barker Bros.' P... icy of strict relia... ity and AB... LUTE GUARA... TEE covers this s... in every particul...
C. H. O'Connor, Auctioneer.
Barker Bros.
ASTA PINTO
724-738 S. B...

Washington.

WILSON TO ASK REPUBLICAN AID.

Would Unite All Parties to Fight Bryan Pacifists.

Determined to Push Through Defense Programme.

No Democratic Caucus will be Called on Plan.

[BY PACIFIC CABLE.]

WASHINGTON BUREAU OF THE TIMES, Nov. 11.—President Wilson has determined to call upon Republican members of Congress to help him beat William J. Bryan and his followers on the subject of national defense.

The President's friends let it be known today that Senator Boise Penrose of Pennsylvania, ranking minority member of the Senate Committee on Military Affairs, Senator Henry A. Du Pont of Delaware, of the Military Affairs Committee, J. H. Gallinger of New Hampshire, Republican leader of the Senate, James R. Mann of Illinois, minority leader of the House, Representative Julius Kahn of California, and Representative Thomas S. Butler of Westchester, Pa., Republican members of the House Naval and Military Affairs Committee respectively, are to be asked to confer with the President as fast as they reach Washington. The administration leaders have so secret of the fact that in order to defeat Bryan and his peace party, the President will have to rely on Republican aid.

The President, it is understood, is not underestimating the strength of Mr. Bryan following and in order to do he has determined to appeal to Congress, irrespective of party, to adopt his defense programme.

WILL CALL NO CAUCUS.

Positive plans of the administration do not include a Democratic Senate caucus to pass on the defense issue before it is submitted to Congress. They feel it would be unwise to make it a party issue with Bryan and his followers fighting the President. Republican leaders can be brought to the support of the administration, the President is said to feel that they can make little or no trouble for him. None of the Republican leaders who are to be asked to visit the White House has as yet arrived in Washington, but Senator Gallinger and Representative Mann are expected within a week.

Senator Penrose, who has been in Canada, is en route home, and it is said will come to Washington for conference with the President. In a speech in San Francisco yesterday Senator Penrose declared for a great army, in fact, second to none. He opposed the building of forty-eight battleships, one bearing the name of each State, reorganization of the militia and pay for the National Guards.

INROADS OF BRYAN.

The decision of the President to confer with Republican leaders to supplement what is taken here to mean that he has made inroads on the administration which are not generally known to the public. So far as is known, all the Republican leaders who have been asked to meet the President have pledged him adequate defense. Whether they would be satisfied with the proposals of the President or will demand larger appropriations than those called for by Secretary of War Garrison and Secretary of the Navy Daniels in their estimates, will doubtless not be determined when the conferences are held.

PRESIDENT FAVORS PREPAREDNESS

Presbyterians to Send Thousands of Telegrams Giving Wilson's Doctrine Moral Support.

[BY A. P. NIGHT WIRE.]

ATLANTIC CITY (N. J.) Nov. 11.—The Executive Committee of the Presbyterian General Assembly today outlined an emergency message on "Preparedness" for extraordinary consideration expected to follow the close of the European war, which is to be sent to 10,000 pastors, President Wilson and 40,000 other elders of the denomination.

President Wilson's defense programme was declared to have the hearty support of members of the Executive Committee.

FIRST RELIGIOUS FREEDOM.

[BY PACIFIC CABLE.]

LIMA (Peru) Nov. 11.—Congress has promulgated the law providing for religious tolerance. Under article 4 of the Constitution, which is modified by the new law, the exercise of a religious belief other than Roman Catholic was prohibited.

BOY FARMERS ENTERTAINED.

CALIFORNIA PRIZE WINNERS SPEND PROFITABLE DAY IN NEW ORLEANS.

[BY DIRECT WIRE—EXCLUSIVE DISPATCH.]

NEW ORLEANS, Nov. 11.—Thirty boy agriculturists, prize winners from the high schools of California, spent a busy day here. They were entertained by the Young Men's Chamber of Commerce and left there in a body for a visit to the old historic section around the French market. At 10 o'clock they went on an automobile trip through the city, taking in the experimental station in Audubon Park. They returned at 12 o'clock to take lunch at the De Soto Hotel and shortly after 1 o'clock left the hotel for the head of Canal street, where they boarded the Conservation Commission's yacht Daisy for a trip up and down the harbor. Prof. B. H. Crocheron of the college of agriculture of the University of California is with the boys. They left at 11:30 p.m. tonight for Adeline, La.

Clearing Up.

STORM VICTIMS NUMBER EIGHT.

LITTLE KANSAS TOWN OF ZYBA IS NEARLY DESTROYED.

Damage to Property at Great Bend is Placed at Half a Million Dollars—Soldiers are Called Out to Maintain Order—Tornado Sweeps Iowa Village.

[BY A. P. NIGHT WIRE.]

KANSAS CITY (Mo.) Nov. 11.—The number of dead in the wind storms which swept over Central Kansas early last night, wrecking hundreds of homes in its course through several towns, remained at eight tonight. Communication with all but a few outlying sections of the stricken district was re-established late today.

Although the damage was greatest in Great Bend, where a path three blocks wide through the industrial and residential sections was cut by a tornado, reports tonight show that Zyba, Kan., a town of 200 population, was the most thoroughly wrecked of the towns and villages in the storm. Every building in Zyba is said to have suffered damage and many of them were demolished. Three persons were killed there and several injured. In a blow lasting only a few minutes the entire town was thrown into a mass of struggling humanity, wrecked homes, trees and fallen wires.

Reports of damage to buildings, death to live stock and injury to the inhabitants on isolated farms were received late today.

In Great Bend the lighting plant was destroyed and the wires over the greater part of the city were blown into a hopeless mass.

It was believed not an electric light would be available for more than a week.

Hoisington, Kan., was also supplied with the light power from the Great Bend plant.

Great Bend was without water in the city mains tonight and will be in that condition several weeks, according to the city officials. The standpipe was blown down and the pumping plant destroyed.

SOLDIERS AID IN RELIEF WORK.

[BY A. P. NIGHT WIRE.]

GREAT BEND (Kan.) Nov. 11.—The death toll of the tornado which struck Great Bend last night was established at two, according to an announcement made late today by the city officials. Eight persons were seriously injured and about seventy-five others suffered more or less severe bruises and cuts.

Forty-one of the injured were being cared for in a local hospital. It is estimated that upwards of twenty-five more with lesser injuries are being cared for in private homes.

The property loss estimate of half a million dollars was unchanged. A large part of the loss was in the railroad and industrial section of the town, where three large flour mills and several grain elevators were destroyed.

Although many families of the city are hard hit by the destruction of their homes, there was no indication of any real suffering today, and the situation, city officials assert, would be handled without outside aid.

TORNADO IN IOWA.

[BY A. P. NIGHT WIRE.]

DUBUQUE (Iowa) Nov. 11.—Waucoma, Fayette county, seventy-five miles northwest of here, was struck by a tornado early today. The property loss is estimated at nearly $100,000. No one was injured.

Innovation.

AEROPLANE IS LAUNCHED FROM DECK OF WARSHIP.

[BY A. P. NIGHT WIRE.]

WASHINGTON, Nov. 11.—An official hydro-aeroplane record of 11,000 feet made by Lieut. Bellinger at the Pensacola naval aviation station, was announced tonight by the Navy Department. Because the needle of the recording machinery went off the sheet at the 9000-foot mark, the record cannot be recognized officially.

Rear Admiral Benson, chief of operations, has returned to Washington after spending two days at the Pensacola station and witnessing the successful testing of a new launching device installed on the cruiser North Carolina. Of this test the department's summary says:

"The first successful flight of an aeroplane from the deck of a ship while under way demonstrated the actual conditions of despatching an aerial scout from a cruiser at sea in war. No one single event in the development of aeronautics in the navy has had such importance as this flight."

Lieut. A. A. Cunningham of the Marine Corps, has been appointed a naval aviator being the fourteenth student to qualify.

Reports.

FIRED ON LIFEBOATS, SAYS ANCONA CAPTAIN.

[BY ATLANTIC CABLE AND A. P.]

PARIS, Nov. 11, 5 p.m.—A dispatch to the Havas Agency from Tunis says:

"The captain of the Ancona, who arrived here today, confirmed previous reports that the hostile submarine fired upon his vessel while her boats were filled with passengers and ready to be lowered. Shells struck the vessel, killing or wounding many passengers, the captain said, and the boats were also struck by projectiles after they were in the water.

"The captain declared that no signal was given by the submarine, except that a shot was fired when the submarine was about five miles distant. The steamer immediately stopped completely. The last gunshots were fired at a distance of about 300 yards from the steamer. Several of the boats pulled close to the submarine, the captain of the Ancona said, but were warned off with insulting cries."

Railroad Record.

PROMISED AID BY ROOSEVELT.

Former President Named in the New Haven Trial.

Consulted in Morse Attempt to Buy into System.

Charles Mellen Again Proves a Hostile Witness.

[BY A. P. NIGHT WIRE.]

NEW YORK, Nov. 11.—Former President Roosevelt was brought into the testimony today at the trial of the eleven former New York, New Haven and Hartford directors charged with violating the Sherman law, as having given assurances to Charles S. Mellen that the New Haven need have no fear of Federal action during Roosevelt's administration if it rejected a proposition to dispose of its steamship properties to Charles W. Morse.

The testimony, which was given by Mr. Mellen, was adduced by the government to show that Mr. Mellen nevertheless recommended the sale of the properties and that the New Haven directors, in pursuance of their alleged purpose to obtain a monopoly of the transportation traffic of New England declined to consider the President's recommendation. While it was a twice told tale, as Mr. Mellen gave similar testimony at the Interstate Commerce Commission inquiry into New Haven affairs, Mr. Mellen added to it today by saying that Mr. Roosevelt felt that it would be inimical to public interest for Morse to consummate his purpose of getting control of the Atlantic coastwise steamship lines through acquisition of the New Haven properties, and that Commissioners Knapp and Prouty and Herbert Knox Smith, commissioner of corporations, held the same opinion. The government, however, placed emphasis on the portion of the witness's testimony in which he quoted Col. Roosevelt as saying: "I am no lawyer and I can promise you no immunity if you violate the law."

OFFER BY MORSE.

Morse, in January, 1905, according to Mellen, had offered to buy the New Haven's steamship lines for $20,000,000, which would have been a profit of $14,000,000 on their cost. Mellen thought the New Haven ought to take advantage of the opportunity, inasmuch as the question was being agitated in Congress of requiring railroad lines to divorce themselves from ownership of steamship lines. He said he went to Washington and explained the situation to the President in the presence of Messrs. Knapp, Prouty and Smith.

"I was fearful," he said, "that if this legislation should be passed it might come at a time when there would be no purchaser for the property and we would have the ships on our hands.

"I wanted to protect myself."

The President, after declining to promise immunity, said, according to Mellen:

"But if you don't sell, you'll have no trouble during my administration."

"I did not see then and I do not see now," continued Mr. Mellen, "that he did not act from the highest dictates of public duty. He said that Morse's proposition was in the highest way prejudicial to public interest if he should get a monopoly of the whole coastwise trade, as he was expected to do. He said he was fearful of the success of the Morse combination and Herbert Knox Smith was especially so."

KNAPP AND PROUTY AGREE.

"And Messrs. Knapp and Prouty agreed with him?" interposed R. V. Lindabury of the defense.

"They did," said the witness, adding that in his opinion, the assurance given by the President was one reason why the New Haven steamship lines were not included in the bill in equity brought against the New Haven in 1909. The government maintains, however, that the assurances given by President Roosevelt were meant to apply solely to the proposed legislation and not to acts of the New Haven amenable to the Sherman law.

"May I ask," interrupted Delancy Nicoll, of the defense, "that when the government again comes to amend the bill of particulars they make Theodore Roosevelt a co-conspirator?"

This remark caused laughter in the courtroom.

MELLEN HOSTILE WITNESS.

Mr. Mellen again today proved a hostile witness, in the opinion of the government counsel. Attorney Batts complained that he was unable to elicit sufficient testimony from the witness except in instances where proof could be obtained through other sources. The case in point had to do with the Joy Steamship Company, which the government charges was secretly operated by the New Haven for the purpose of driving the Enterprise line out of business.

Mr. Mellen denied that a semblance of competition was kept up between the Joy line and the New Haven after its acquisition, but he admitted that the United States Transportation Company, another New Haven concern, was used to meet the Enterprise line's competition.

An attempt by the government to show that the United States Company also was secretly controlled, was hampered by Mr. Mellen's failure of memory.

BLISS QUITS ESPE.

[BY A. P. DAY WIRE.]

NEW YORK, Nov. 11.—The resignation of Cornelius N. Bliss as a director in the Southern Pacific Company and the election of Frederick D. Underwood, president of the Erie Railroad, to succeed him, were announced today at the conclusion of a meeting of the Southern Pacific's board of directors.

FIRE SHIP BEACHED.

[BY A. P. NIGHT WIRE.]

GALVESTON (Tex.) Nov. 11.—The Italian steamship Livietta, which was on fire sixty miles off Sabine bar yesterday, has beached about sixty-five miles east of Sabine, according to information reaching here today. The fire in the forward part of the ship has been extinguished, but is burning aft. The Livietta had a cargo of case oil from Port Arthur for Buenos Aires.

TRAFTON INDICTED.

[BY A. P. DAY WIRE.]

CHEYENNE (Wyo.) Eight indictments were returned by the Federal grand jury last night against Edward F. Trafton, charged with holding up fifteen stage coaches in the Yellowstone National Park July 29, 1914. Trafton secured more than $4000 from the passengers.

RESUMES CANTALOUPE CASE.

Books of Pittsburgh Concern are Produced in Court After Protests are Overruled.

[BY A. P. NIGHT WIRE.]

PITTSBURGH (Pa.) Nov. 11.—The taking of testimony before the Federal Master, A. R. Beatty, in the Sherman anti-trust action against the Western Cantaloupe Exchange was resumed today when M. O. Coggins, who yesterday refused to testify and who refused to allow the books of the M. O. Coggins Company, produced in court, waived both his objections. Mr. Coggins's objection was based on the belief that his testimony might be used against him in the criminal action pending in the United States Court at Chicago, but changed his view on the advice of his attorney.

The greater part of the day was taken up in an examination of the company's books with a view of ascertaining its business in canteloupes shipped from the Imperial Valley of California by Japanese farmers who brought suit against members of the Western Exchange for $1,800,000 damages.

Southcotts.

SMITH AIDS MRS. DOGGETT.

SAN DIEGO MAN IS WITNESS IN CONSERVATION SUIT.

Wealthy Widow Admits Californian has Benefited Financially from Her Immense Estate and at Her Own Suggestion Becomes Her Traveling Companion.

[BY DIRECT WIRE—EXCLUSIVE DISPATCH.]

CHICAGO BUREAU OF THE TIMES, Nov. 11.—B. G. Smith, friend, traveling companion, religious coworker and financial beneficiary of Mrs. Eugenia S. Doggett and her $1,100,000 estate, became a conspicuous figure in the hearing of the petition for a conservator of Mrs. Doggett and her estate before Probate Judge Henry Horner today.

Smith, according to the wealthy woman, traveled from London to Chicago with Mrs. Doggett at her request to help her fight the conservator proceedings instituted by her brother and manager of her property, W. L. Doggett, real estate man of Chicago.

Mrs. Doggett and Mr. Smith are followers of the religious cult of Joanna Southcott, an English prophetess who died in 1814.

MEET AT SAN DIEGO.

Mrs. Doggett admitted Smith had benefited financially from her estate. She said she met him in San Diego, Cal., several years ago, when she was there seeking a cure for her daughter, who was afflicted with tuberculosis. Smith, she said, lived at her house in San Diego as a friend and after the death of her daughter five years ago, he and Mrs. Doggett accompanied the body to Virginia, where it was placed in a vault. They remained in Virginia visiting relatives of Mrs. Doggett about two weeks and then sailed for England.

WHAT $10 DID FOR THIS WOMAN

The Price She Paid for Lydia E. Pinkham's Vegetable Compound Which Brought Good Health.

Danville, Va.—"I have only spent ten dollars on your medicine and I feel so much better than I did when the doctor was treating me. I don't suffer any bearing down pains at all now and I sleep well. I cannot say enough for Lydia E. Pinkham's Vegetable Compound and Liver Pills as they have done so much for me. I am enjoying good health now and owe it all to your remedies. I take pleasure in telling my friends and neighbors about them."—Mrs. MATTIE HALEY, 501 Colquhone Street, Danville, Va.

No woman suffering from any form of female troubles should lose hope until she has given Lydia E. Pinkham's Vegetable Compound a fair trial.

This famous remedy, the medicinal ingredients of which are derived from native roots and herbs, has for forty years proved to be a most valuable tonic and invigorator of the female organism. Women everywhere bear willing testimony to the wonderful virtue of Lydia E. Pinkham's Vegetable Compound.

If you have the slightest doubt that Lydia E. Pinkham's Vegetable Compound will help you, write to Lydia E. Pinkham Medicine Co. (confidential) Lynn, Mass., for advice. Your letter will be opened, read and answered by a woman, and held in strict confidence.

OUCH! LAME BACK RUB LUMBAGO OR BACKACHE AWAY

Rub pain right out with small trial bottle of old "St. Jacob's Oil."

Kidneys causes blackache? No! They have no nerves, therefore cannot cause pain. Listen! Your backache is caused by lumbago, sciatica or a strain, and the quickest relief is soothing, penetrating "St. Jacob's Oil." Rub it right on your painful back, and instantly the soreness, stiffness and lameness disappears. Don't stay crippled! Get a small trial bottle of "St. Jacob's Oil" from your druggist and limber up. A moment after it is applied you'll wonder what became of the backache or lumbago pain.

Rub old, honest "St. Jacob's Oil" whenever you have sciatica, neuralgia, rheumatism or sprains, as it is absolutely harmless and doesn't burn the skin.

THE WEATHER BACK EAST.

Temperatures Drop and High Winds do Damage in Three Central States.

[BY DIRECT WIRE—EXCLUSIVE DISPATCH.]

CHICAGO BUREAU OF THE TIMES, Nov. 11.—Government forecasters predict Chicago's temperature will drop tonight to about 25 deg., but it had only fallen to 50 deg. at 9 o'clock, a slump of 18 deg. from the maximum. All the Middle West is colder tonight, but the East and Northwest show little change. Canadian and Wyoming points show 4 and 8 deg. above zero. High winds are doing much damage in Iowa, Southern Illinois and Indiana. Other temperatures:

City—	Max.	Min.
Abilene, Tex.	70	56
Boise, Idaho	40	32
Boston, Mass.	54	40
Buffalo, N. Y.	62	40
Calgary, Alberta	26	4
Chicago, Ill.	62	58
Denver, Colo.	40	30
Des Moines, Iowa	48	46
Dodge City, Kan.	52	..
Duluth, Minn.	42	42
Durango, Colo.	34	26
Galveston, Tex.	82	76
Havre, Mont.	30	18
Helena, Mont.	36	28
Huron, S. D.	46	26
Jacksonville, Fla.	80	70
Kamloops, B. C.	32	16
Kansas City, Mo.	52	52
Knoxville, Tenn.	74	52
Memphis, Tenn.	76	68
Minneapolis, Minn.	38	..
Modena, Utah	40	18
Montreal, Quebec	36	28
Moorhead, Minn.	36	26
New Orleans, La.	82	70
New York, N. Y.	56	40
North Platte, Neb.	46	30
Oklahoma City, Okla.	60	50
Pittsburgh, Pa.	74	50
Rapid City, S. D.	40	24
Roswell, N. M.	58	32
St. Louis, Mo.	66	62
St. Paul, Minn.	38	28
Salt Lake City, Utah	42	28
Sheridan, Wyo.	36	16
Swift Current, Sask.	14	10
Tampa, Fla.	84	64
Washington, D. C.	64	36
Williston, N. D.	24	14
Winnipeg, Man.	..	28

Look under this Lamp Tuesday, Friday and Sunday!

The Los Angeles Times

Says of "Felix O'Day:"

"Mr. Smith's mature familiarity with the components of such a background has given him a graceful and authentic touch, the ease of a master in his own atelier."

FELIX O'DAY.

By F. Hopkinson Smith.

Illustrated $1.35 net.

CHARLES SCRIBNER'S SONS

HOW ABOUT COLD WEATHER?

If you are using wood, coal, gas, oil or other fuel, why not use the REESE OIL BURNER and save 50 per cent. or more and eliminate all soot, dirt and ashes and the handling of wood and coal?

Come and let us prove this, or phone F2979 and our representative will call.

REESE OIL BURNER MFG. & SUPPLY CO., Oil Burners and Furnaces, 820 South Hill Street.

S. L. Weaver

President of the Rotary Club, writes on Thrift.

THERE are two things that point one straight at happiness—the study habit and the thrift habit. To store one's mind with knowledge is to pull the fangs of Ignorance—to be thrifty, is to lose the fear of misfortune. And to the fearless—to the thrifty—misfortune never comes.

S. L. Weaver

By industry and thrift you can gradually accumulate a cash surplus which will prove of timely assistance when your great opportunity comes along.

Start an opportunity fund here with as little as one dollar—it will earn 4 per cent interest, compounded semi-annually.

LOS ANGELES TRUST AND SAVINGS BANK

Sixth & Spring Streets

Branches: Second and Spring Streets. Pico Street and Grand Avenue.

9 YEARS IN THIS OFFICE

FULL SET $5.00. OUR FAMOUS YALE PLATES have won for us a reputation to be envied. They are made of a thin, high grade, non-breakable material, light as a feather and of such strength that we can safely Guarantee Them for Ten Years.

BRIDGE WORK $5.00 — Our Bridge Work is made by one of the most expert dentists on the Coast. It is made of the best material that money can buy, therefore when you pay more than our prices you love and so do we. FREE EXAMINATION.

DR. J. ARTHUR FOSTER, D.D.S.

(For 10 years Prop.)

REDUCED PRICES:

Set of Teeth	$5.00
Best Set	$7.00
Bridge Work	$5.00
Gold Crowns	$4.00
Porcelain Crowns	$4.00

YALE DENTISTS 444 SOUTH BROADWAY LOS ANGELES

NOTICE!

Every Dentist in our office is a Graduate of Long Experience. We do not employ students.

Teeth and Nerves Removed Absolutely Without Pain.

Stewart 321 West Third St. 3rd Floor

$25 SUITS

IF THE CUSTOMER DON'T PAY THE RENT STREET CAR, WHO DOES?

Take Elevator—Save $10

BELL-ANS

Absolutely Removes Indigestion. One package proves it. 25c at all druggists.

Your Store—
The "NEW DESMONDS"
Spring Near Sixth

A veritable exposition of the very newest and best to be had in Men's and Boys' Wear and Women's Dress Accessories.

It is permeated with an atmosphere of STYLE—a characteristic, not only of the more elaborate merchandise or garments, but even the most inexpensive lines. It is, in fact, an atmosphere of STYLE CORRECTNESS in everything in which STYLE is concerned, and the STYLE of NECESSITY is linked to QUALITY—the QUALITY which has always been characteristic of "Desmond's."

The convenient arrangement of the store—First Floor—Men's Hats and Furnishings—Mezzanine—Women's Department and Rest Rooms—Second Floor—Men's Clothing and Boys' Section—the broad aisles and parlors—the perfect daylight, the modern service and equipment, all make for absolute comfort.

It's YOUR Store—and we extend a hearty welcome to you to come and go as you please, whether to purchase or not.

"Desmond's"

Open Saturday Evening

The Times Free Information Bureau
619 South Spring Street

THE TIMES FREE INFORMATION AND RESORT BUREAU is for the accommodation and benefit of persons seeking interesting routes of travel, desirable hotels and rest, recreation and recuperation at the seashore or in the mountains.

Particulars are furnished by competent attendants and by correspondence to the general public regarding rates and attractions of railroad and steamship lines, hotels and pleasure and health resorts. Photographs, descriptive circulars and transportation literature are kept on hand for inspection and distribution. Times readers can obtain here in a few minutes without the delay incident to writing for it, all the information necessary for a safe and enjoyable journey or vacation. This service is absolutely free. Literature also may be obtained at the New Times Building, Broadway at First street.

PERSONS CONTEMPLATING VISITING LOS ANGELES ARE PRIVILEGED TO HAVE THEIR MAIL ADDRESSED TO THE BUREAU.

Resorts

ARLINGTON HOTEL
Santa Barbara, Cal.

3 KINDS OF GOLF
Nine-Hole Links on Hope Ranch
Twelve-Hole Links on Hotel Grounds
Indoor Golf Inside of Hotel

AN ABSOLUTELY FIREPROOF HOTEL—ALL OUTSIDE ROOMS, AFFORDING PLENTY OF LIGHT AND AIR—HEADQUARTERS FOR TOURISTS FROM ALL PARTS OF THE WORLD. PRIVATE LAVATORIES IN CONNECTION WITH ALL ROOMS. IDEAL CLIMATE THE YEAR ROUND. AUTOMOBILE ROAD IS NOW PERFECT IN HOURS' RUN LOS ANGELES TO SANTA BARBARA. UNEXCELLED FACILITIES FOR CARE OF AUTOMOBILES IN HOTEL GROUNDS. LOW SUMMER RATE NOW IN EFFECT. E. P. DUNN, LESSEE. FULL PARTICULARS FROM D. F. ROBERTSON, STEAMSHIP AGENC.., CALIFORNIA SAVINGS BANK, SPRING AND FOURTH STS., LOS ANGELES, CAL.

Trolley Trips
The Wonderful Way to Know Wonderland
3 Great Trips Daily $1.00 each
FROM MAIN STREET STATION. LAST CARS 9:30 A. M.

HOTEL VIRGINIA LONG BEACH
CLOSE TO THE RHYTHMIC SURF. Absolutely fireproof. American plan. Golf, Tennis, Surf Bathing, and many other diversions. Center of social events. Luxurious accommodations. Write for folder. W. P. Nestle, Mgr.

Beverly Hills Hotel and Bungalows
Golf, Tennis, Music daily, Surf Bathing. Horseback Riding.
Accommodates 300 Guests.
Home 58902. Stanley S. Anderson, Mgr. Hollywood 4.

SANTA CATALINA ISLAND
WILMINGTON TRANSPORTATION COMPANY (Banning Line)
Steamer "CABRILLO" (814 passengers) makes daily trips. For reliable information call on BANNING COMPANY, Agents, 104 Pacific Electric Building, Sixth and Main streets, Los Angeles. Phones, Sunset Main 36; Home 10564.

RADIUM SULPHUR SPRINGS
Melrose Avenue and Gower Street.
Drink and bathe in the most radio-active natural curative mineral water. It purifies blood, keeps you young. HOT BATH treatments for Rheumatism, Colds, Poor Circulation, Sciatica, Diabetes, Stomach, Liver, Kidney, Bladder, Blood, Bright's, Nervous and Female Troubles. Doctor's advice free. West Sixth street car line. Phone 19401

Steamships.

SPECIAL EXCURSIONS
SAN FRANCISCO $12.70
AND RETURN
THE EXPOSITION FLYERS
'Yale' & 'Harvard'
$25 Passenger License $33
November 11th, 12th, 14th, 16th, 18th and 19th.
Return Limit 15 Days.

EXCURSIONS TO
$4.00 Round Trip — SAN DIEGO (in 5 Hours) — $2.35 One Way
EVERY SUNDAY, TUESDAY, THURSDAY AND SATURDAY.
THROUGH TICKETS TO PORTLAND, SEATTLE, TACOMA, ALL PUGET SOUND, ALASKAN AND EASTERN POINTS.

PACIFIC NAVIGATION COMPANY
611 SOUTH SPRING ST.
F2367 Bdwy. 3881

SPECIAL EXCURSION
$14 San Francisco and Return
BERTH AND MEALS INCLUDED
SAILINGS NOVEMBER 15TH AND 19TH—FINAL LIMIT 30 DAYS.
"Congress" (License 676) "Governor" (License 549)
"President" (License 526) "Queen" (License 297)
Sail Monday and Thursday at 11:30 a.m. for San Francisco and Seattle.
San Diego Daylight Excursions
SUNDAY and WEDNESDAY AT 10:30 A.M.
PACIFIC COAST STEAMSHIP CO.
634 SOUTH SPRING ST.
115 W. Ocean Ave., Long Beach. 119 E. Colorado, Pasadena.

Steamship Rose City
Passenger License 389
Sails SUNDAY, NOV. 14
12 o'Clock Noon
All Fares Include Berth and Meals
San Francisco, Astoria, Portland
AND ALL POINTS EAST.
SAILINGS: NOVEMBER 14, 19, 24, 29.
C. G. KRUEGER, Dist. Pass. Agt., 517 S. SPRING ST.
Phones: Home A3761; Main 1904.
120 E. Colorado St., Pasadena.

"THE TWIN PALACES OF THE PACIFIC"
S.S. Great Northern—S.S. Northern Pacific
Between San Francisco and Portland
Same TIME RATE As By Rail Meals and Berth Included.
Sailings Nov. 10, 13, 20, 25, 30, Dec. 4, 9.
Ticket Offices, 440 Marchants Nat. Bank Bldg. 606-626 S. Spring St.

SANTA BARBARA
SAN FRANDISCO
AND
PORTLAND
BY THE OCEAN ROUTE
LARGE STEAMSHIP "GEO. W. ELDER"
Sails TUESDAY. License 227
Ticket Office 604 So. Spring St.
Phones: Main 5115; A5761.

$32 for Los Angeles Day Tour to S. F. Exposition
Including hotel room with bath, admissions to grounds, five tickets for Joy Zone; all meals included. Four days at Fair. Party going Nov. 16. Make reservations now at Robertson's Agency, California Savings Bank, Fourth and Spring. Telephones Main 310 or Home 10459.

Regular Service to MEXICO Twice a month
Passenger, freight and express service from Port Los Angeles. Next sailing about November 15th to Mazatlan, La Paz, Topolobampo and Guaymas. Early reservations necessary.
SOUTHWESTERN STEAMSHIP CO., LTD.
Main 4366; A4366. Room 311, 702 So. Spring St.

American-Hawaiian S.S.Company
Regular Freight Service
New York—Los Angeles
NEW YORK—LOS ANGELES
WESTBOUND.
S.S. "OHIOAN" sails November 27th.
S.S. "ALASKAN" sails December 10th.
EASTBOUND
Eastbound sailings suspended until further notice.
501 California Bldg., Los Angeles, Cal.
Broadway and Second St.
Main 8441. Home 60679

HONOLULU, SAMOA, AUSTRALIA
Splendid 12,000 ton, twin-screw, Amazing Steamers "SIERRA," "SONOMA," "VENTURA," (rated Lloyds 100A1). Sailings every 21 days. Sydney and return, $267.50, including Japan, $311.50—First Class. Honolulu, $150. Picture folders free. Sailings:
SYDNEY (Nov. 16, Dec. 7, Dec. 28,
Short Line
A. M. Culver, Agt., 334 S. Spring St., Los Angeles.

HONOLULU ONLY 4½ DAYS -VIA- SS "GREAT NORTHERN"
NEW FAST DIRECT SERVICE
Stopover Hilo, permitting Day and Night View VOLCANO KILAUEA—Home of Eternal Fire. Special One Way & Round Trip Fares
SAILINGS
Nov. 27, Dec. 17, Jan. 6, Jan. 26, Feb. 15.
For rates, reservations, etc., apply to:
G. N. KOEPPEL, Agent
440 Merchants' Nat. Bank Bldg.
Phone Main 7943, Home F5076.
Or 606-626 S. Spring St.

Health Insurance

Some people are naturally thin. There is also a natural pallor but most people who are both thin and pale are far from well and they need a tonic.

Many people neglect to take a tonic until they get so sick that a tonic is not sufficient just because the demand of the debilitated body is not insistent enough. The pale face, weak nerves, enfeebled digestion are neglected until the point where pain or actual breakdown requires medical treatment. A tonic taken in time is the best health insurance. It supports the overtaxed system, the worried nerves until nature can make repairs.

Build up the blood and you are sending renewed health and strength to every part of the body. The appetite is improved, the digestion is toned up, there is new color in the cheeks and lips, you worry less, become good natured where before you were irritable and you find new joys in living.

Tonic treatment is useful in dyspepsia, rheumatism, anemia and nervous disorders. In many cases it is all the medical treatment that is required.

Free booklets on the blood, nerves and diet will be sent on request by the Dr. Williams Medicine Co., Schenectady, N. Y. Your own druggist sells Dr. Williams' Pink Pills.

CHILD GETS SICK CROSS, FEVERISH IF CONSTIPATED

"California Syrup of Figs" can't harm tender stomach or bowels.

A laxative today saves a sick child tomorrow. Children simply will not take the time from play to empty their bowels, which become clogged up with waste, liver gets sluggish; stomach sour.

Look at the tongue, mother! If coated, or your child is listless, cross, feverish, breath bad, restless, doesn't eat heartily, full of cold or has sore throat or any other children's ailment, give a teaspoonful of "California Syrup of Figs," then don't worry, because it is perfectly harmless, and in a few hours all this constipation poison, sour bile and fermenting waste will gently move out of the bowels, and you have a well, playful child again. A thorough "inside cleansing" is oftimes all that is necessary. It should be the first treatment given in any sickness.

Beware of counterfeit fig syrups. Ask your druggist for a 50-cent bottle of "California Syrup of Figs," which has full directions for babies, children of all ages and for grown-ups plainly printed on the bottle. Look carefully and see that it is made by the "California Fig Syrup Company."

Resorts

Portland, Oregon

The Portland
Under New Management
Hotel

Portland's famous hotel, occupying a block in the heart of the city. All outside guestrooms and suites, with bath. The favorite hotel for tourists. Accessible to all lines of traffic.

APPETIZING MENUS IN DINING AND GRILL ROOMS

Newly improved and furnished throughout. Fine new sample rooms for commercial travelers.

RATES MODERATE
GEO. C. OBER, Manager.

END INDIGESTION OR STOMACH PAIN IN FIVE MINUTES

"Pape's Diapepsin" makes sick, sour, gassy stomachs feel fine.

Time it! In five minutes all stomach distress will go. No indigestion, heartburn, sourness or belching of gas, acid, or eructations of undigested food, no dizziness, bloating, foul breath or headache.

Pape's Diapepsin is noted for its speed in regulating upset stomachs. It is the surest, quickest and most certain indigestion remedy in the whole world, and besides it is harmless.

Millions of men and women now eat their favorite foods without fear—they know that Pape's Diapepsin will save them from any stomach misery.

Please, for your sake, get a large fifty-cent case of Pape's Diapepsin from any drug store and put your stomach right. Don't keep on being miserable—life is too short—you are not here long, so make your stay agreeable. Eat what you like and digest it; enjoy it, without dread or rebellion in the stomach.

Pape's Diapepsin belongs in your home anyway. Should one of the family eat something which don't agree with them, or in case of an attack of indigestion, dyspepsia, gastritis or stomach derangement at daytime or during the night, it is handy to give the quickest, surest relief known.

The Pleasure of Soldiering.

[Boston Transcript:] Beside carrying a forty-pound gun, one spade, a pickax, half a tent, six days' rations, a portable bed and a folding bicycle, dying for one's country seems comparatively easy.

Stimulus.

RECRUITING IN IRELAND.

Work has been Entrusted to Voluntary Committees.

Large Number has Enlisted, Rejections are High.

Effective Appeals Based on Invasion of Belgium.

[A. P. FOREIGN CORRESPONDENCE.]

DUBLIN (Ireland) Nov. 5.—Recruiting in Ireland has been placed upon a new basis. Hitherto the work has been intrusted to voluntary committees formed in each county, with a central recruiting council for Ireland. The result has been, as announced by Maj.-Gen. Lovick Friend, the commander of the forces in Ireland, the enlistment of 81,000 men for the infantry. As the percentage of rejections for unfitness has been as high as 50 per cent., the total number from Ireland who offered themselves for service in the army was about 160,000. Ireland, at the outbreak of the war, had more than her proportion of men in the army and reserves, and this total has been described by the highest military authority in a public letter as "magnificent." There must be added to it also Ireland's recruitment for the navy, to which a substantial number of men have gone.

FRESH APPEAL IS MADE.

A fresh appeal has been made for men to fill up the wastage in the Irish divisions at the front. For this purpose, a recruitment of about 1100 men a week is officially stated to be necessary.

No difficulty whatever is expected to arise over the matter. The rate of recruitment asked for now is less than that reached in the months of April and May last. The existing organizations are now at an end and a new department for Irish recruiting has been established, under the leadership of Lord Wimborn, lord lieutenant. He has appointed as chief director Capt. R. C. Kelly, an Irish soldier of distinction, and, what is more to the purpose, an extremely keen business man, full of energy and tact.

EFFECTIVE APPEALS.

The most effective appeals addressed to Irishmen have been based on the invasion of Belgium. The torpedoing of the Lusitania was a powerful stimulus to recruiting, which was still further added to by the sinking of the Arabic.

Ireland was chilled by action on the part of the military authorities such as that refusing to allow the Irish division to provide its own colors.

There also is a feeling that the exploits of Irish regiments at the front have not had all the publicity they deserved.

DUPONT "PLOT" TURNS OUT FAKE.

[BY A. P. NIGHT WIRE.]

SCRANTON (Pa.) Nov. 11.—Belief that a plot to blow up the mill of the Dupont Powder Company at Jermyn had been unearthed through the finding today of a trunk filled with dynamite, at the home of Eugene English, was exploded tonight, according to the police, by the confession of Thomas Moss, an alleged accomplice of English, that the dynamite had been stolen.

Moss, the authorities say, told them the explosive was to be disposed of to the mine workers at a reduced price so that he and English could obtain funds to go south in case of a strike in the anthracite coal fields next spring.

Two men who were arrested during the day on suspicion of having impersonated government agents, were later released. English up to a late hour tonight had not been apprehended.

MASS MEETING FOR DEFENSE.

[BY A. P. NIGHT WIRE.]

CONCORD (N. H.) Nov. 11.—A mass meeting held tonight under the auspices of the New Hampshire League for National Defense, with Gov. Roland H. Spaulding presiding, adopted resolutions calling upon President Wilson and the next Congress "to take steps necessary to make the country impregnable against foreign assault by land or sea." Gov. Spaulding urged that as one move toward preparedness, the Portsmouth Navy Yard must be developed as a defensive station.

"President Wilson himself will be to blame if his programme for the army and navy is opposed," said Congressman A. P. Gardner of Massachusetts, adding that the President had lined his whole outfit against preparedness last year. Mr. Gardner characterized the position of Former Secretary of State Bryan as "the fatty degeneration of idealism." He said the plans of Secretary Daniels and Secretary Garrison for the extension of the navy and army were all right as far as they went.

NEW SERBIAN CAPITAL. NEXT?

[BY ATLANTIC CABLE AND A. P.]

LONDON, Nov. 11.—The Serbian government has been removed to Krusevo, east of Perlep.

Army Plan Rejected.

(Continued from First Page.)

association, was not a delegate to the convention.

WHY COMMITTEE ACTED.

In recommending that the Hamilton resolution "be laid on the table," the Legislative Committee reported the committee was of the opinion that the resolution presented was fully considered by the committee in its report and that "there is no necessity for taking further action."

This ended the discussion and after electing officers the association adjourned. It was understood that the National Guard Association was opposed to the continental plan of President Wilson and the War Department heads because it was believed it would conflict with the organization. Some of the officers contended that if a larger reserve force was to be provided in the United States, it should be done under the guidance of the National Guard.

SENTIMENT OF DELEGATES.

The plan indorsed were contained in resolutions presented by the Legislative Committee and adopted by the convention.

The resolutions stated there was "necessity for the formulation and acceptance of a definite military policy for the United States.

"The association pledges its support to any reasonable increase in the regular army that may be recommended by the President of the United States, as in his judgment is necessary for national defense."

The resolution expressed the opinion "that the training and development of a larger force for national defense is imperatively necessary."

Congress was urged to enact such legislation as would make the National Guard "immediately available as the first line of the proposed citizen army."

Constitutional amendments by Congress, to be ratified by the States, to make the militia available for Federal service within or without the continental limits of the United States to the same extent as the regular army is available according to law, were approved.

STEWART RE-ELECTED.

Gen. Thomas J. Stewart of Harrisburg, Pa., was re-elected president of the association for the seventh term. Other officers elected follow:

Gen. Guy E. Logan, Des Moines, Iowa, secretary; Gen. Joseph A. Storch, Fullerton, Neb., treasurer. Vice-presidents, Gen. Fred B. Wood, St. Paul; Gen. C. C. Vaughn, Richmond, Va.; Gen. E. Leroy Sweetser, Boston; Gen. George A. White, Portland, Or.; Gen. John P. Kirk, Lansing, Mich.; Gen. Maurice Thompson, Seattle, Wash.; Gen. John Chase, Denver; Gen. William E. Harvey, Washington, D. C.; Gen. Robert Wankowski, Los Angeles; Gen. T. H. Tharalson, Bismarck, N. D.; Gen. William M. Moore, Columbia, S. C.; Gen. Charles Macklin, Annapolis, Md.

CALLS CHURCHES TOO PARSIMONIOUS.

MINISTER DECLARES HIGHER SALARIES SHOULD BE PAID FOR SERVICES.

[BY A. P. NIGHT WIRE.]

BERKELEY, Nov. 11.—Arraigning the churches as parsimonious in their dealing with their pastors, the Rev. T. B. Holmes of Oakland, in an address here today before the Northern California Baptist convention, declared that the churches could well profit in the matter of salaries paid, by the example of the big corporations.

"Although business corporations are avowedly out for profit," he said, "and in spite of the fact that a corporation is supposed to have no soul, the corporations pay the employees upon whom success depends on a scale that should make the churches ashamed of themselves.

"It is not the pastors' fault that so many of them are often destitute. It is not because they are extravagant," he added. "It is because they are not properly compensated for their services and this is why I favor pensions for pastors rather than leaving them to depend on their own resources which, too often, have no existence."

GERMANS DENY ITALY'S CLAIMS.

[BY WIRELESS AND A. P.]

BERLIN, Nov. 11, (via Tuckerton, N. J.)—Among the items given out for publication today by the Overseas News Agency was the following:

"The Italian statements that the Austrians have not succeeded in reconquering Col di Lana and that the Italians have captured the town of Monte Self are untrue. As was communicated in the Austro-Hungarian headquarters' report, the Italians on November 7, captured Col di Lana, which was re-captured by the Austro-Hungarians the next day.

"Monte Self has never been captured by the Italians."

STANLEY WINS IN KENTUCKY.

[BY A. P. NIGHT WIRE.]

LOUISVILLE (Ky.) Nov. 11.—The election of former Congressman Augustus O. Stanley, of Henderson, Democrat, as Governor of Kentucky, was conceded in a statement issued tonight by Edwin P. Morrow, of Somerset, Republican gubernatorial candidate in the election of November 2.

Until tonight Republican campaign managers had claimed a victory for Mr. Morrow. Returns from the 120 counties in the State showed a plurality for Mr. Stanley of slightly more than 300 votes.

Compulsion.

LORD DERBY AGAIN HINTS AT EARLY CONSCRIPTION.

[BY ATLANTIC CABLE AND A. P.]

LONDON, Nov. 11.—A strong intimation of compulsion at an early date is contained in a statement tonight by the Earl of Derby, director of recruiting. This statement was made, Lord Derby declared, with the authority of the Prime Minister. It says:

"If young men medically fit and not indispensable in any business of national importance, or any business conducted for the general good of the community, do not come forward voluntarily before November 30, the government will after that date take the necessary steps to redeem the pledge made on November 2."

On the date referred to Premier Asquith announced in the House of Commons that if young men did not come forward voluntarily and enlist, "other and compulsory means would be taken before married men were called upon to fill their engagement to serve."

Lord Derby adds. "Whether a man is indispensable or not to his business will be decided, not by the man or his employer, but by competent authorities and tribunals which are being set up to consider such cases."

The Pacific Slope.

Vigilant.

PROTEST MISUSE OF STATE FUNDS.

Northern Counties Threaten Highway Commission.

Governor's Henchmen Accused of Broken Promises.

State Bonds Subscribed for but no Roads Built.

[SPECIAL CORRESPONDENCE.]

SACRAMENTO, Nov. 10.—"When members of the Highway Commission visited our counties three years ago we entertained them with barbecues and announced ourselves as perfectly willing to march on Armageddon, provided the route be over a State highway; but if they come into our district next year with new promises a vigilance committee, and a coat of tar and feathers might be the order of the day."

This is the spirit in which a delegation of fifteen representatives of five northern counties returned home today from a superheated conference with the State Highway Commission over the subject of State roads. Siskiyou, Trinity, Lassan, Modoc and Shasta counties were represented. They made a joint protest against what they termed a misuse of State funds by the Highway Commission.

Four of these counties subscribed for a portion of the State highway bonds with the express understanding that the money which they subscribed should be spent in their respective counties. Their complaint is that the money has been expended by the commission in more populous counties—where the voting strength was greater—and that no funds remain to complete the roads which were promised at the time the bonds were voted, and again when certain counties took part of the bonds, reselling them at a loss, to assure State highway construction in their respective communities they say they got nothing.

SLOGAN OF COUNTIES.

"Less politics and more progress" seems to be the slogan in which the mountain counties joined. Supervisors from the different counties asserted that the roads had been promised and repromised them; they were first promised when the bond election was held, the Governor promised them when he was campaigning last year; the highway commissioners promised them when the counties took bonds to be resold at a loss; Highway Commissioner Stern promised them when he was campaigning for the no-party issue in September; and the only satisfaction they secured yesterday was a promise that if they would support the $15,000,000 bond issue the commission would build the roads with money received from the sale of those bonds.

"There is no use for us to wait for that issue," is the reply of the protestants, "they ought to be aware by this time that the people of the State will never vote another dollar of bonds for work to be done by the present administration."

CHARGES OF EXTRAVAGANCE.

Charges of extravagance, incompetence and waste were freely bandied about. One instance was cited in which the board had rejected a bid of $29,500 for a piece of highway in Eldorado county, and proceeded with the work under highway inspectors. The assertion was made that it cost the State $125,000 for that one stretch of highway.

This protest is similar to that made by the Supervisors of Humboldt county three weeks ago. The counties feel especially grieved by reason of the fact that they subscribed for bonds trusting to the good faith of the commission to keep its promise of expending the money raised in the counties by which it was subscribed. The State highway bonds bear 4 per cent. interest and the law prescribes that they cannot be sold by the State for less than par. During the last two years there has been no demand for California 4's; capitalists have demanded from 4.25 to 4.40 per cent. for their money. In order to get roads constructed the counties would buy the bonds at par and resell them at a loss. The complaint no wraised is that the commission has mingled road building and machine building until the bond money is about all gone and the roads promised the smaller counties have not been even commenced.

During the afternoon a number of the protestants called upon Secretary of State Jordan. They seemed to think that there was more chance of getting justice there than in the department controlled by the "progressives."

JORDAN'S ADVICE.

"I told them there was nothing that I could do," said the Secretary of State after the conference; "their complaint is that the commission did politics by spending the money in the counties with a big voting population and cutting the little fellows out. But there is nothing that comes under this office. They asserted that the Governor had given them his personal assurance last year that the roads would be constructed, and they could not understand why he could not force his own appointees on the Highway Commission to make his word good. But it now seems that there was only $18,000,000 to cover about $30,000,000 in promises."

Members of the State Highway Commission declined to discuss the meeting with the press. Commissioners Blaney and Stern were inclined to deprecate the whole affair, saying that the real cause of the trouble was that when the bonds were voted five years ago the people were promised work that would cost about $40,000,000 in return for a bond issue of but $18,000,000.

Roscoe J. Anderson, chairman of the committee from the northern counties, declared tonight that his committee was disgusted with the evasions and broken promises of the State board.

REPLY UNSATISFACTORY.

"The reply of the Highway Commission today to our demands that they live up to their promises was wholly unsatisfactory," he said, "in short it was the same old line of promises designed to send us back to our holes contended for the time being.

"However, we are not discouraged. I know from the statements of my colleagues that the northern counties are more determined than ever to keep up the fight for our rights, that to which the law entitles us. In spite of promises broken again and again we will keep scrapping until we get that which the commission is morally, legally and personally [illegible] give us."

Dudley V. Saeltzer of [illegible] president of the Executive [illegible] asserted that:

"The State officials seem to [illegible] us as a lot of savages who [illegible] turbing the peace with our [illegible] Everybody down here seems to [illegible] us of the north as kin to the [illegible] and the owls and would like to [illegible] this committee go back to the [illegible] ness and quit their howling [illegible] hootings, which are so disturbing [illegible] the peace of some sections. [illegible] howling in the north will [illegible] until we get our rights."

When the committees [illegible] come from the northern [illegible] three years ago their last [illegible] was cooled by soothing promises [illegible] time they came with that cry [illegible] that lasts long.

A DRUG RING IN PASADE[illegible]

HEADQUARTERS FOR [illegible] ING OPIUM TRACED TO [illegible] CROWN CITY.

[BY A. P. NIGHT WIRE.]

SAN FRANCISCO, Nov. 11.—[illegible] nal revenue officers are seeking [illegible] drug sellers who forged prescriptions [illegible] for drugs and bought narcotics [illegible] at about $8000 for use at [illegible] titious sanatoriums at Pasadena, [illegible] Francisco and Portland, it was [illegible] today.

A house at Pasadena, it was [illegible] was the headquarters of the [illegible] ring. It and the two other [illegible] were alleged to have been owned [illegible] Dr. R. E. Bering of San Francisco, [illegible] whose information led to [illegible] of the operations.

Opium and other narcotics [illegible] ordered from wholesale houses [illegible] delivery to the Pasadena and Portland "branches." Attention was [illegible] cited by the fact that often [illegible] orders enclosed for the drugs [illegible] greater than the market prices [illegible] quantities ordered. This led to [illegible] belief that drugs were being [illegible] licitly by persons posing as [illegible] saiers who charged increased [illegible]

DOUBLES ITS CAPITAL.

New China Mail Steamship Company Prepares to Enter Trade on Pacific.

[BY A. P. NIGHT WIRE.]

SAN FRANCISCO, Nov. 11.—The China Mail Steamship Company, recently organized here to engage in trans-Pacific trade, and purchased the steamer China of the new registered Pacific Mail fleet, announced today that its capital stock would be increased immediately from $1,000,000 to $5,000,000.

Preparations for entering the trade soon were indicated also by the appointment of A. M. Garland, formerly freight traffic manager of the Pacific Mail, as general manager, and H. N. Thomas, as general passenger agent, a position he formerly held with the Pacific Mail.

The China Mail Steamship Company was organized by a group of Chinese capitalists headed by Tin Eli, president of the Canton Bank of San Francisco. It was announced that only Chinese were to be stockholders.

A fleet of five vessels was mentioned, the company but the dearth of bottoms has caused delay in getting ships.

THE SHORTAGE GROWS.

Deficit of Over Four Million in United Railroad Accounts Shown by Annual Statement.

[BY A. P. NIGHT WIRE.]

SAN FRANCISCO, Nov. 11.—[illegible] ficit of $4,170,000 was shown [illegible] the annual statement of the United Railroads filed with the Railroad Commission. Simultaneously was announced that representatives of eastern owners of the property had arrived here yesterday, would arrive today or tomorrow as to the control of the company. Ultimate sale of the street railways to the city was predicted by Jesse W. Lilienthal. It was said in financial circles that the conference to be held here would result in a complete change of management.

The big deficit replaced a [illegible] surplus of $1,018,000 on the books of the company. The change, however, was largely one of accounting, the Railroad Commission ordering a revision of the company's accounting system which resulted in the deficit. It was also stated that the withdrawal of $1,400,000 by the company's treasury in 1914, Patrick Calhoun, former president of the company, and to large expenditures for the defense of company officials during the San Francisco graft prosecutions prior to the assumption of management by Mr. Lilienthal who took the rehabilitation of the company. Legal expenses, it is said, amounted to nearly $3,000,000.

WEINSTOCK APPOINTED.

Switches from Industrial Accident Commission to State Market Director at Same Salary.

[BY A. P. DAY WIRE.]

SACRAMENTO, Nov. 11.—[illegible] pointment was announced today by Governor Johnson today of Harris Weinstock to be State commissioner of markets under the provisions of the law enacted at the last session of the State legislature creating a State office to deal with the marketing conditions of the State generally.

Weinstock, in order to accept the new position which pays $5000 a year, has resigned as a member of the State Industrial Accident Commission, also a $5000 a year place. He has been chairman of the Industrial Accident Commission since the resignation of President Commission since the Workmen's Compensation under the Workmen's Compensation Act of 1913.

Weinstock has announced [illegible] the present his plan is to [illegible] sort of market adviser.

ROBERTSON REPRIEVED.

[BY A. P. DAY WIRE.]

SACRAMENTO, Nov. 11.—[illegible] upon the representations of Warden J. J. Johnston of the State prison, Gov. Johnson today granted a reprieve to Sam Robertson, the negro who was to have been hanged tomorrow at the prison for the murder of Richard Lloyd, a Chinese, in Tuolumne county. The reprieve gives Robertson's life until December 3. In the meantime he will be taken to San Rafael as to his sanity. Warden Johnston believes Robertson is sane.

In buying a cough syrup for children never be afraid to say Chamberlain's Cough Remedy. There is no danger from it and relief is sure to follow.—[Advertisement.]

Try Murine Eye Remedy. For Red, Weak, Watery Eyes and Granulated Eyelids.

MUTT AND J[illegible]

Mexico.

ILLA LOSES NEAR FUERTE.

Americans are Warned to Stay Out of Durango.

Carranza Promises Peace on Border in Few Days.

Gen. Calles to be Left in Command in Sonora.

[BY A. P. NIGHT WIRE.]

WASHINGTON, Nov. 11.—Defeat of Villa troops who attacked Fuerte, [illegible], by a superior force of the de[illegible] government, was reported today [illegible] consular dispatches. Fuerte is on [illegible] railroad northeast of Topolo[illegible]. The attack was said to have [illegible] on Sunday.

[illegible] service between Vera [illegible] and Mexico City was reported to [illegible] been discontinued for a few days [illegible] in the movement of freight [illegible] from Guaymas told of the [illegible] there of 6000 troops.

[illegible] dispatch from the American Consul at Monterey contained a [illegible] of warning regarding employ[illegible] conditions there. It follows:

"While the territory in which Mon[illegible] is located is peaceful with a [illegible] outlook for steady improve[illegible] in many ways, at the same time [illegible] business boom can consistently be [illegible] for some time and there is [illegible] demand in Monterey for American [illegible] and will not be until the govern[illegible] has had time to restore normal [illegible] conditions. Several Americans seeking [illegible] have recently become stranded [illegible] Monterey. It is difficult at present [illegible] find enough ordinary places for [illegible]."

[illegible] PEACE ON BORDER.

According to advices just received [illegible] State Department announced today [illegible] "Gen. Carranza has given assurance [illegible] that the question of a settlement [illegible] the border troubles will be dis[illegible] of in a few days. Orders have been issued for the Mexican secret [illegible] to assist the Mexican military [illegible] authorities in locating and punishing [illegible] bandits operating in the vicinity of [illegible] the international line."

[illegible] Villa was reported at Molina, [illegible] between Cananea and Nogales yesterday [illegible] awaiting for a train to take him [illegible] to Hermosillo.

[illegible] about 100 Villa deserters are reported [illegible] to have crossed to the American [illegible] side at Naco and more are reported [illegible] following every night. The State Department is advised that [illegible] has about 7000 men near Naco, [illegible] near Cananea and Villa Verde, [illegible] about 1000 with him. A large part [illegible] of his artillery is said to be at Naco. [illegible] While the State Department has [illegible] withdrawn its advice to American [illegible] citizens to remain out of Mexico unless conditions there have become more [illegible] peaceful, today's announcement says, emphasizes the advisability of [illegible] American citizens remaining out of [illegible] Mexico not under the effective control of the recognized de facto government."

The American Consul at Juarez is [illegible] urging Americans to leave the State of Chihuahua before there is a suspension of railroad communication [illegible] which is now threatened. Most of the Americans in the Juarez district are [illegible] in Pasona.

CALLES IN COMMAND.

[BY A. P. NIGHT WIRE.]

DOUGLAS (Ariz.) Nov. 11.—Gen. [illegible] Obregon, commander-in-chief of the Carranza forces, will leave the [illegible] campaign of Carranza for the [illegible] in the hands of Gen. P. Elias [illegible], according to Mexican officials [illegible], by the end of November. Gen. [illegible] Villa, however, still is a menace to the [illegible] Carranza forces, another brigade will [illegible] before the present border troops [illegible] are said, and Gen. Obregon himself [illegible] will take the field.

[illegible] reports from Villa continue at [illegible] the rate of about 100 daily. It is reported [illegible] that six alleged agents of Calles [illegible] on Saturday were executed within Villa's [illegible] lines. It was learned here today. Two [illegible] were shot against the wall across the [illegible] river from the one American customs [illegible] house at Naco, their execution being witnessed by a throng of Americans on the Arizona side.

[illegible] Villa, according to the most [illegible] reports today, is at Molina, [illegible] 30 miles west of Del Rio, with [illegible] a force of 2000 men. Secrecy pervades his plans. [illegible] Obregon and staff left early [illegible] today for Nogales after receipt of advices that a body of Maytorena's [illegible] troops there had sought amnesty.

GREEK DEPUTIES ARE SENT HOME.

[BY ATLANTIC CABLE AND A. P.]

LONDON, Nov. 12, 5 a.m.—A dispatch to Reuter's Telegram Company from Athens says a decree has been issued dissolving the Chamber of Deputies and that the new elections have been fixed for December 19.

MUTT AND JEFF—It's a Cinch to Get a Shell Wound. . . . . By BUD FISHER.

[Copyright, 1915, by H. C. Fisher. Trade-mark Registered U. S. Patent Office.]

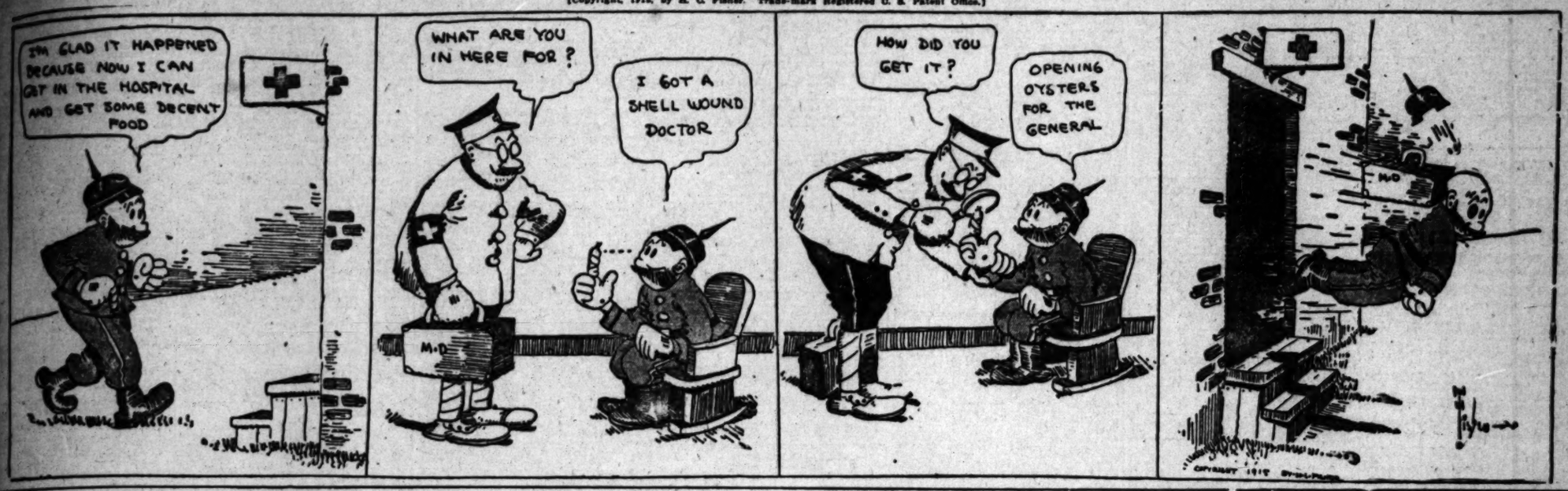

Mexico.

...LLA LOSES NEAR FUERTE.

...ericans are Warned to Stay Out of Durango.

...ranza Promises Peace on Border in Few Days.

...n. Calles to be Left in Command in Sonora.

[BY A. P. NIGHT WIRE.]

...SHINGTON, Nov. 11.—Defeat of ...lla troops who attacked Fuerte, ... by a superior force of the de ... government, was reported today ... similar dispatches. Fuerte is on ... railroad northeast of Topolo... The attack was said to have ... on Sunday.

...ger service between Vera ... Mexico City was reported to ... discontinued for a few days ... in the movement of freight ... from Guaymas told of the ... there of 6000 troops.

...atch from the American Con... at Monterey contained a ... warning regarding employ... conditions there. It follows:

"...the territory in which Mon... is located is peaceful with a ... outlook for steady improve... in many ways, at the same time ... boom can consistently be ... for some time and there is ... in Monterey for American ... and will not be until the govern... has had time to restore normal ... Several Americans seeking ... here recently become stranded ... country. It is difficult at present ... enough ordinary places for ...

...ORES PEACE ON BORDER.

...ording to advices just received." ...State Department announced to... Gen. Carranza has given assur... that the question of a settlement ... border troubles will be dis... of in a few days. Orders have ... issued for the Mexican secret ... to assist the Mexican military ... in locating and punishing ... operating in the vicinity of ... international line."

...Villa was reported at Molina, ... Cananea and Nogales yester... waiting for a train to take him ...

...100 Villa deserters are re... to have crossed to the Ameri... at Naco and more are re... following every night. The ... Department is advised that ... about 7000 men near Naco, ... Cananea and Villa Verde, ... 1000 with him. A large part ... artillery is said to be at Naco. ... the State Department has ... known its advice to American ... to remain out of Mexico un... there have become more ... today's announcement says, ... the advisability of ... citizens remaining out of ... not under the effective con... the recognized de facto gov...

...American Consul at Juarez is ... Americans to leave the State ... before there is a sus... of railroad communication ... now threatened. Most of the ... in the Juarez district are ...

CALLED IN COMMAND.

[BY A. P. NIGHT WIRE.]

...LES (Ariz.) Nov. 11.—Gen. ... Obregon, commander-in-chief ... Carranza forces, will leave the ... capital of Carranza for the ... campaign of Gen. P. Elias ... in the hands of Gen. Obregon ... according to Mexican officials ... by the end of November, Gen. ... army still is a menace to the ... forces, another brigade will ... from the present border troops, ... and Gen. Obregon himself ... to the field.

...ers from Villa continue at ... of about 100 daily. It is re... five alleged agents of Calles ... were executed within Villa's ... when learned here today. Two ... shot against the wall across the ... from the one American cus... in Naco, their execution be... witnessed by a throng of Ameri... on the Arizona side.

...Villa, according to the most ... reports today, is at Molina. ... reports vervades his plans. ... 50 miles west of Del Rio, with ... of followers and staff left early ... yesterday after receipt of ad... that a body of Maytorena's ... under there had sought amnesty.

...ER DEPUTIES ARE SENT HOME.

[BY CABLE AND A. P.]

...DON, Nov. 12, 5 a.m.—A dis... to Reuter's Telegram Company ... Hague says a decree has been ... dissolving the Chamber of ... and that the new elections ... fixed for December 19.

William Martin,
Confessed highwayman, who held up E. S. Nichols, night dispatcher, and J. S. Johnson, baggageman at the Southern Pacific Station at Santa Barbara.

BANDIT LAUGHS AT COURT BOND.

HAS BEEN IN EVERY JAIL ON COAST—LIKES LOS ANGELES BEST.

[LOCAL CORRESPONDENCE.]

SANTA BARBARA, Nov. 11.—William Martin, self-confessed highwayman who, wearing a mask and armed with a revolver, held up the night dispatcher and night baggageman at the Southern Pacific station Sunday night, laughed outright in court today when his bond was placed at $2000 in holding him for his preliminary examination, set for tomorrow.

"Put it at 20 cents, Your Honor, and it will hold me just as well, for I couldn't give even that amount. I'm broke good and flat. That's why I wanted the railroad's coin. I'm going to plead guilty in the end and waive all preliminaries."

Martin is known by the police from San Diego to Seattle. He said today that for the past ten years he has tramped back and forth from south to north, living the carefree life of a hobo and only working when he had to.

"I'm the most jailed man in the State. There's not a jail on the Coast I don't know about, and I like the jail at Los Angeles best, because they give a fellow canned music as an entertainment and good square meals."

The officers have been busy since Martin's arrest sending out inquiries to the peace officers of the State in an effort to secure as complete a history of the prisoner as possible.

GIRL IDENTIFIES MAN AS SLAYER.

[BY A. P. NIGHT WIRE.]

WICHITA (Kan.) Nov. 11.—Arthur Houser, brought here today from Indianapolis, was identified tonight by Miss Grace Slater, as being the slayer of William H. Smith, national secretary of the Woodmen of the World, who was murdered in Omaha, October 16. Miss Slater, the only eye witness to the killing, picked Houser from among thirty-seven prisoners in the County Jail. A delegation of seven came from Omaha to see the prisoner. They were members of a party held up and robbed on the night of the Smith murder and identified Houser as their assailant as positively as did Miss Slater.

Wichita officers arrived home late today after dodging Missouri officers by detouring from Indianapolis, where Houser was arrested Saturday, through Kentucky, Tennessee, Arkansas and Oklahoma. Officers from Colorado and Nebraska are in the city tonight seeking to get possession of Houser on warrants charging serious crimes.

The train on which the local officers rode was stopped near the city limits and the prisoner was taken to jail by a circuitous route to avoid a threatened demonstration. Houser is charged in Wichita with highway robbery and with assaulting women.

RELEASED ON BONDS.

[LOCAL CORRESPONDENCE.]

VENICE, Nov. 11.—After a night in jail here on a charge of operating an automobile while intoxicated, George Atkinson, driver for the Wardrobe Laundry of Los Angeles, was released today on $200 bonds. Fred Zurn, an employee of the same company, a passenger, was also arrested on a charge of intoxication. According to the police, the laundry wagon crashed into the Wells-Fargo Company express wagon, injuring the horses and damaging the auto.

Science.

CAUSE OF PELLAGRA AND CURE DISCOVERED.

[BY A. P. NIGHT WIRE.]

WASHINGTON, Nov. 11.—Discovery of the cause of and cure for pellagra was announced formally tonight by the public health service. The announcement follows the recent publication of a report by Surgeon Joseph Goldberger, on a year of experiments in co-operation with southern State health officials, demonstrating the correctness of the theory that a one-sided diet lacking in proteids would cause the disease and that a well-balanced diet would cure it.

The final dietary tests were made by Surgeon Goldberger and Assistant Surgeon G. A. Wheeler at the farm of the Mississippi penitentiary, where half a dozen convicts were given pellagra by feeding them for five months on bountiful meals consisting chiefly of cereals and sweets and lacking in meats, milk, eggs, etc.

Decree.

DECLARE STATE OF SIEGE IN NORTH DUTCH CITIES.

[BY ATLANTIC CABLE AND A. P.]

LONDON, Nov. 11, 10:45 p.m.—A dispatch to Reuter's Telegram Company from The Hague says: "On the 15th inst. a state of siege will be declared in some of the communes of North Holland and also in some parts of Amsterdam, especially between Zaandam and the North Sea coast and in the communes of Maiden, Misuwar, Amstel and Ouderamstel. The decree will apply to a portion of Delft, where there are three important works."

ARABS DEFEAT THE ITALIANS.

[BY WIRELESS AND A. P.]

BERLIN, Nov. 11, (via Sayville.)—"Constantinople reports received here give details of Italian disasters in Lybia, Northern Africa," says the Overseas News Agency. "Arabs have conquered Dshefra, Humra-Oan, Zallein, Urfele, Misrata, Turga and Tarhuna. The Italian losses were heavy.

"In addition the Arabs captured twenty cannon and three machine guns and plenty of ammunition."

CAR SHORTAGE IS SERIOUS.

[BY A. P. NIGHT WIRE.]

CHICAGO, Nov. 11. — American railroads are confronted with one of the most serious car shortages of recent years, owing to the huge grain crop of this country and Canada and the heavy tonnage from steel and munitions plants, coupled with the inability of the railroads to get new cars fast enough, according to W. E. Meecham of the Chicago, Milwaukee and St. Paul.

Try This Popular Recipe for Making Buckwheat Cakes

An Old Fashioned Recipe That Never Grows Old.

From a little cook book compiled by one of the leading women writers of this country, on culinary subjects, we have selected the following old-fashioned recipe for making the kind of buckwheat cakes "that mother used to make." Try this recipe once, and we are sure "the folks" will demand its preservation for many future uses.

One quart buckwheat, ½ cup warm water, ½ cup Kingsford's cornstarch, 1 tablespoon Karo Syrup, 1 heaping teaspoon salt, 1 quart warm water, ½ yeast cake. Sift the dry ingredients together, soften the yeast in the warm water and add it and the Karo Syrup to the rest of the water. Mix with the buckwheat, beat 8 minutes and rise over night. In the morning add warm water to make thin enough to pour onto the griddle. Serve with Karo Syrup.

Karo Syrup is recommended particularly in this recipe because experience has shown that as good results cannot be obtained with inferior syrups. Good dishes are often ruined by experimenting with ingredients of whose quality you are not sure. Karo can be obtained at all modern grocers. Insist upon it, and ask for the Karo cook book containing the above and hundreds of other valuable recipes.

Tuberculosis is Helped

by what may be called the "natural" treatment. This is based on plenty of fresh air, a sufficiency of well-cooked, pure food and as large a measure of rest as can be had.

While it should never be neglected, this treatment does not always secure the desired results. Sometimes there is need for medication in order to bring about the requisite body resistance.

In such cases Eckman's Alterative has been used with a large measure of success. Indeed, in many instances, tuberculosis apparently has yielded to this preparation. In any case, it is worth a trial; and, since it contains no opiates, narcotics or habit-forming drugs, its use is safe.

Eckman Laboratory, Philadelphia.
Sold by The Owl Drug Co., Los Angeles.

MT. HERMON ALUMNI.

Former students of Mt. Hermon School, which was founded by the late Dwight L. Moody, at Northfield, Mass., gathered at the Y.M.C.A. banquet-rooms last night in honor to Prof. L. L. Norton, vice-president of Mt. Hermon, and Herbert L. Wimans, formerly a member of the faculty of that school, but now a professor at the Harvard Military Academy of this city.

COURTS INVESTIGATION.

City Auditor Says That the Reserve Fund Has not Been Purposely Depleted, as Charged.

City Auditor Myers issued a statement relative to the charges that the reserve fund has been purposely parceled out to prevent appropriation for the fire department and, respecting purported or proposed investigations of his department, he said that any full and fair examination is courted by his office.

Attorneys for the firemen, who are seeking to compel the Council to appropriate money from the reserve fund to open more fire-houses, have charged that the reserve fund has purposely been depleted. In refutation of this statement, Mr. Myers said yesterday that the reserve fund of only a few hundred dollars at the present time is in its normal state at this time of the year, and loans to date from this fund to the other funds of the city to provide cash before taxes come in are practically the same for each of the last three years.

The total net loans from the reserve fund to October 15, 1912, were $1,208,265, Auditor Myers says. The loans to October 21, 1914, were $1,192,350, and to October 28, 1915, the net loans from the reserve fund was $1,194,547.

Free Medical Examination
DRS. SHORES & SHORES
THE RELIABLE SPECIALISTS FOR
MEN AND WOMEN

Investigate and see for yourself the many advantages they have to offer, and if and how you can be cured or benefited. Look at Drs. Shores' record—22 YEARS CONTINUOUS SUCCESS AS SPECIALISTS in Catarrh, chronic and nervous diseases. Low rates, up-to-date treatment, electricity, etc. Medicines free to patients. Get busy and get well. Call or write today. Rooms 222-225 Henne Bldg. 3rd and Spring. Entrance, 122 Third St., Los Angeles. HOURS: 9 to 5; Evenings, 7-8; Sundays, 10-12.

The City's Only 24-Hour Bank

HAVE you ever enjoyed the convenience of "going to the bank" at 9 o'clock at night—or at midnight—or at 7 o'clock in the morning?

The Hellman Bank is the only Los Angeles bank that NEVER CLOSES. The only exception is Sunday. You can see for yourself the enormous advantage in having your account here.

Here is a big bank—a departmental Bank—its service embracing the whole scope of modern banking—and we're growing fast.

Come in and get acquainted with our officers and methods.

BRANCHES: TENTH AND HILL, THIRD AND SPRING, 24th AND HOOVER
Hellman Bank
COMMERCIAL TRUST AND SAVINGS
SIXTH AND MAIN

Winter Underwear at Special Sale Prices Today

Hale's Good Form
341-343-345 S. BROADWAY

Outsize Union Suits 75c
Fine soft wool union suits in outsizes for large women. High neck, long sleeves and ankle length. "Seconds" from our $2.50 line. Sale price—75c today.

Women's $1.00 Vests 50c
Women's knit vests with high necks, long sleeves and reinforced shoulders. Part wool garments with shell stitched edge. $1.00 garments for 50c.

Women's Knit Union Suits $1.25
Soft ribbed union suits for women. Winter weight, high necks and long sleeves; Bishop neck with short sleeves. Knee or ankle length. Also low-necked and sleeveless union suits. The sale price—$1.25.

Fleece Lined Union Suits 85c
Cotton union suits for winter, heavily fleeced, Dutch neck, elbow sleeves, ankle length. Fine ribbed garments. Regularly they are worth a great deal more. A rare bargain today—85c.

Rose Trimmings 39c
Rose trimmings in pink, white, light blue, lavender and yellow. Special today—39c a yard.

Trimming Braid 5c
Fancy trimming braids worth up to 35c on sale at 5c a yard.

Val. Laces 3c Yd.
Valenciennes laces, widths to 1¼ ins. Some in matched sets. Sale price, the yard 3c
All linen cluny laces in widths to 3½ inches. The yard 8c
Venise lace edges in white and ecru. ½ to 1 inch wide. Worth up to 25c. Special, the yard 10c

Fleece Lined Garments, each... 50c
Women's fleece lined vests and pants. Bleached and unbleached. Tape or band top. The pants are ankle length. The vests have high necks and long or short sleeves. Sale price—50c.

Wool Vests and Pants.... $1.25
Wool vests and pants in gray or white. High necks and long sleeves, Dutch neck and elbow sleeves. Pants in knee or ankle length. Winter weight garments on sale today at $1.25.

All Wool Union Suits... $3.00
Splendid all-wool union suits with high necks and long sleeves. Reinforced seat. Extra fine and soft. Silk flossed edges. On special sale today for $3.00.

Children's Sleeping Garments 50c
Children's knit sleeping garments, fleece lined. High necks and long sleeves with feet attached. Sizes to 10 years. Sale price—50c.

Boys' & Girls' Union Suits 50c
Girls' and boys' fleece lined union suits with high necks and long sleeves, ankle length. Reinforced where the strain comes. 2 to 12 years.

Leather Belts 50c & 65c Values. 25c
Kid, suede and patent leather belts in colors and combinations of black and white. A big assortment of styles and sizes. 50c and 65c values for 25c Friday.

Carved Rose Beads 23c
Hand carved rose beads, each one separated by a seed bead of a different color. 16 and 18-inch strings special today at 23c. Put up in a box.

Hand Painted Ribbon Hair Band 10c
White, pink and blue ribbons with hand painted California flower design. Make dainty and attractive hair ornaments. Sale for 10c.

Women's All Wool Sweaters... $4.95
Women's all-wool sweaters with ruffneck shawl collar. Well made garments that are long and full. Copenhagen, navy, green, red. A bargain at $4.95.

To $6.50 Silk Fiber Sweaters... $3.95
Silk fiber sweaters for women. Rose, yellow, purple, blue, lavender and white. Shawl collar, semi-belt, two pockets, self buttons. $5.00 to $6.50 values for $3.95 today.

Knit Motor Sets Cap and Scarf.... $2.95
Knit motor sets—stylish and comfortable this cold weather. Combinations of green, white, black, lavender and gold. Scarf and cap to match for $2.95.

American Trading Checks With Cash Purchases

24x36 Inch Rag Rugs on Sale for 49c

Serviceable rag rugs in colors suitable for bedrooms, kitchens and bathrooms. The 24x36 inch size goes on sale today at 49c. Other sizes at proportionate prices.
27x54 inch Rag Rugs on sale.....85c
36x72 inch Rag Rugs on sale.....$1.35

65c Linoleum 39c Yd.
Best quality printed cork linoleum in lengths up to 10 square yards. It is worth 65c a yard regularly. The remnant price—39c a square yard.

15c to 25c Cretonne 12½c
Odd pieces of fancy cretonnes. High grade goods cut from full bolts. Regular 15c and 25c drapery materials for 12½c a yard.

Lace Curtains 50c and 60c Values..... 39c
White and Arabian colored lace curtains, 2¼ yards long. Neat border designs. Many pairs alike. Regular 50c and 60c values. On special sale Friday at 39c a pair.

$1.00 Silk Chiffon 59c
Silk chiffon, 40 inches wide. Maize, flesh, pink, light blue, gray, green, peach, navy, African brown, Newport tan, poppy, golden brown, old rose, Nelrose, red, white and black. The usual $1.00 grade 59c yard Friday.

Wonderful Ribbons 25c
Satin jacquards in six different patterns—light blue, pink and white; five inches wide.
Fancy satin ribbons and moire stripes, all colors, 5 inches wide.
Moire ribbons with ¾ inch satin border; 6-inch ribbons in black, white and colors.
Moire ribbons in all colors, 6 inches wide.
Fancy Dresden and Persian ribbons in widths up to 6½ inches.
More than fifty different kinds of ribbons to choose from, qualities up to 75c. Friday's price—25c yard.

$1.25 Kid Gloves 79c
Pique kid gloves in white and tan, all sizes. $1.25 is the regular price for gloves of this grade. A bargain today at 79c a pair.

Ironthread Stockings are Guaranteed to Wear

Classified Liners.

AGATE TYPE ONLY.

Accepted subject to the following rates and rules: Rates: The rate for inserting Want Ads in the Daily Times is 1c per word each insertion; in the Sunday issue 1½c per word each insertion; minimum charge applicable to a single insertion and to each non-consecutive insertion, 25c; except under the following classifications, the rate for which is 2c per word daily, 2½c per word Sunday, minimum charge, applicable to a single insertion and to each nonconsecutive insertion, 30c daily, 40c Sunday: "Society Meetings," "Personals," "Special Notices," "Church Notices," "Miscellaneous," "Stocks and Bonds," "Money to Loan, Salary and Chattels," "Physicians," "Medical," "Detectives," "Sanatoriums" and "Baths and Massage."

An extra charge of 25 per cent. is made for the use of capital letters.

Minimum space for classified advertisements ordered for more than one insertion, 14 words.

White space and dashes are charged for on the basis of seven words to a line.

Ads set solid are counted strictly by the word. For paragraphed or lined-up matter set in caps, estimate five (5) average words to a line. Not set in caps, estimate five (5) average words to the first line and eight (8) average words to each line following. In this kind of advertising the actual number of words set solid is counted, and eight (8) words added for each unfilled line.

The Times reserves the right to classify all advertisements under appropriate headings.

The Times cannot guarantee accuracy or assume responsibility for errors of any kind occurring in telephoned advertisements.

The Times will not be responsible for more than one incorrect insertion of any advertisement ordered for more than one time.

Errors not the fault of the advertiser, which clearly lessen the value of an advertisement, will be rectified only by republication, without extra charge, on presentation of receipt within five days after insertion. No allowance will be made where the error does not materially affect the value of the advertisement.

No adjustment will be made for advertising items not affected by an error or errors which may occur in other items in the same advertisement.

Advertisers should retain receipts given by The Times for payment for "liners," as no mistake can be rectified without them.

The Times will not accept phone or verbal orders to discontinue or change "till forbid" advertisements.

Telephoned orders to discontinue advertising in The Times are numbered in the order of their receipt, and in each instance the number of the order is given to the advertiser, who should make a record thereof. In case of dispute no charge for advertising will be rebated unless the "stop order" number is presented to The Times by the advertiser.

Sunday real estate advertisements, to be classified properly, must be in The Times office before 8 o'clock Saturday night. Other classified "Wants," "To Lets," etc., received over counter or by telephone until 11 p.m. Saturday. Ads received after closing hours for each division will be inserted under heading "Too Late to Classify." Rate 1½ cents per word.

The Sunday circulation of The Times exceeds 100,000 copies and more "liners" are regularly printed in its columns than in the five other Los Angeles newspapers combined.

Telephone your want advertisements. Ring up "The Times," Main 8200, Home 10391, any time of day or night, and secure prompt and careful attention.

"BE QUICK TO KICK IF THINGS SEEM WRONG, BUT KICK TO US AND MAKE IT STRONG."

INSTANT SERVICE FOR TIMES PATRONS.

For the convenience of persons who may desire to reply to classified advertisements printed in The Times, send communications to this newspaper and have "liner" and other advertisements inserted, because letter boxes have been placed in various downtown buildings for the purpose indicated. Collections will be made from these boxes every hour.

Each piece of advertising copy must contain the name and address of the advertiser, number of insertions and heading under which it is desired that the announcement be printed.

The boxes are located as follows:

BRYSON BLOCK, 145 S. SPRING ST. (Lobby near elevator.)
BROADWAY CENTRAL BLDG., 424 S. BROADWAY. (Lobby near elevator.)
BUMILLER BLDG., 430 S. BROADWAY. (Lobby near elevator.)
COLUMBIA TRUST BLDG., 312 W. THIRD ST. (Lobby near elevator.)
DELTA BLDG., 426 S. SPRING ST. (Lobby near elevator.)
GARLAND BLDG., 740 S. BROADWAY. (Lobby near elevator.)
GERMAIN BLDG., 224 S. SPRING ST. (Lobby near elevator.)
GRANT BLDG., 355 S. BROADWAY. (Front of elevator.)
HIGGINS BLDG., SECOND AND MAIN ST. (Lobby near elevator.)
H. W. HELLMAN BLDG., FOURTH AND SPRING. (Near elevator, Fourth st. lobby.)
I. W. HELLMAN BLDG., 411 S. MAIN ST. (Next to U. S. Mail Box.)
HIBERNIAN BLDG., FOURTH AND SPRING STS. (Lobby near elevator.)
L. A. INVESTMENT BLDG., 758 S. BROADWAY. (Lobby rear of elevator.)
LANKERSHIM BLDG., 126 W. THIRD ST. (Lobby opposite elevator.)
LAUGHLIN BLDG., 315 S. BROADWAY. (Next to U. S. Mail Box.)
MARSH-STRONG BLDG., 9TH, SPRING AND MAIN. (On elevator Shaft No. 4.)
MASON BLDG., FOURTH AND BROADWAY. (In lobby.)
MERCHANTS TRUST BLDG., 207 S. BROADWAY. (Beneath U. S. Mail Box.)
O. T. JOHNSON BLDG., FOURTH AND BROADWAY. (Lobby near elevator.)
PACIFIC ELECTRIC BLDG., 608-610 S. MAIN ST. (Lobby near elevator.)
C. WESLEY ROBERTS BLDG., THIRD AND MAIN. (Lobby near elevator.)
SAN FERNANDO BLDG., 406 S. MAIN. (Lobby opposite elevator.)

The locations of additional boxes will be published as they are installed.

SPECIAL NOTICES—

REDIPHONE—WE HAVE ON HAND A FEW OF those handy telephone attachments, which are being distributed in connection with coupon books valued at 75 cents each, the coupons being redeemable in classified advertising in THE TIMES. Phone Main 8200 and Home 10391, and our representative will call and attach the "REDIPHONE," collecting at the same time for the coupons delivered. One "REDIPHONE" only will be delivered to each purchaser.

HAVING LEFT MY BED AND BOARD I WILL NOT be responsible for any debts incurred by my wife, Mrs. S. W. Parmenter, late of Littlelands, Cal. Dated this 10th day of Nov., 1915. (Signed) SAMUEL W. PARMENTER.

I, ROLAND DOZIER, HAVE THIS DAY PURchased Naylor Garage, located at 712 N. Vermont. On and after this date will not be responsible for bills contracted by Mr. Naylor after date.

CLASSIFIED ADVERTISEMENTS—for the real estate section of Sunday's Times will be printed under the heading of "Too Late to Classify" if not received before 8 p.m. Saturday.

LEAKY ROOFS REPAIRED. All kinds repaired and guaranteed. F. A. BURKHART, The Roofer, Phones Home 41263; Boyle 1467.

FOR QUICK ACTION DROP ANSWERS TO Times "Liners" in Times' letter boxes in downtown office buildings. The locations of the boxes are printed in the first column of The Times "Liner" section.

PERSONAL—
Business.

PERSONAL—
MRS. MASSON,
the noted palmist of London, Eng., may be consulted at 322 S. SPRING ST., by those desiring careful, conscientious and reliable hand readings from one of the foremost palmists of the day.
HIGH CLASS PATRONAGE SOLICITED.

PERSONAL—WE HAVE A HIGH CLASS, RELIABLE representative going to England next month who can capably handle any personal or business matters for you en route or abroad. Reasonable consideration. HAYNES-HUM CORPORATION, 312 Columbia Trust Bldg.

PERSONAL—IF THE MR. LANDIS WHO IS slightly lame and formerly lived at or near Watts will send his address he will learn of a business opening greatly to his benefit. Address C. J. WINTERS, box 227, Station C, Los Angeles.

PERSONAL—CLASSIFIED ADVERTISING PATRONS of The Times are requested to submit copy for advertisements in the Sunday issue as early as possible.

PERSONAL—ALL PERSONS HAVING ACCOUNTS against me, present them by Nov. 20 for payment. A. S. BARRETT, 941 Potter Park ave., City.

SURE AND SAFE METHOD OF REDUCING SURplus flesh. Waist and hips reduced from one to two inches a week. 836 WESTLAKE AVE. Phone 556776.

PERSONAL—GOING EAST; WILL PAY PART EXpenses for responsible gentleman or lady in exchange for slight services. Address C, box 321, TIMES BRANCH OFFICE.

PERSONAL—WANTED THE ADDRESS OF J. F. Bradford. Important information for you. Address A, box 25, TIMES OFFICE.

PERSONAL—LADY GOING TO KANSAS CITY FIRST of week, will pay half fare of young lady as companion. 1429 S. FLOWER.

PERSONAL—PROF. ALTHOUSE, NOTED ASTROLoger and palmist; thirty years in Los Angeles. Largest practice; highest grade of work. High-class patronage solicited. 621 S. BROADWAY.

PERSONAL—CLUBS, SOCIALS, ENTERTAINMENTS supplied on short notice with singers, dancers, musicians. Phone BURNS, Main 2622.

PERSONAL — WOMEN'S DISEASES, ALL FEMALE troubles. 318 W. THIRD ST., Suite 203.

PERSONAL—MME. ORA, PALMIST, PSYCHIC, best 50c reading in city. 245½ S. SPRING.

PERSONAL—TERESA LEYVA, PLEASE COMMUNIcate with sister, at home; important. JULIA.

PERSONAL—
For quick action, drop answers to Times "Liners" in Times letter boxes in downtown office buildings. The locations of the boxes are printed in the first column of The Times "Liner" section.

PERSONAL—
Business.

PERSONAL—BUSINESS, HENLEY,
LOS ANGELES' NOTED PSYCHIC.
READINGS DAILY. DON'T DELAY. SEE HIM. 317 W. THIRD, (BET. BDWY. AND HILL.)

PERSONAL—MME. JOSEPH OF CHICAGO, PALMist and psychic readings, 50c. 822 E. 15TH ST. Take Griffith-ave. car.

PERSONAL—WANTED—THE ADDRESS OF MRS. Josephine Phillips. Have a very important message for you. Address Z, box 276, TIMES OFFICE.

FLORISTS AND NURSERIES—

USE SHORNICK PULVERIZED SHEEP FERTILIZER for lawns and flowers. 118 N. MOTT ST. 41536, Boyle 1065.

HOLLY—FINEST BERRIED ENGLISH VARIETY. Shipped in any quantity. A. GEORGE & CO., 104 Belmont Bldg., Victoria, B. C.

BUSINESS ANNOUNCEMENTS—

A FINANCIAL CORPORATION, CHARTERED IN California, with men of accredited standing in banking and financial circles East and West, has an opportunity for one good man willing to employ his time and money. A position of importance and a voice in management will be offered suitable party. Give name and business connections. Address B, box 471, TIMES BRANCH OFFICE.

SCREENED FERTILIZER, 35C PER SACK, DElivered. Reduced rates on 6 sacks or over. SOUTH 2379-J.

BUSINESS LETTERS TYPEWRITTEN 10 CENTS per page. PUBLIC STENOGRAPHER, 705 Ferguson Building, Third and Hill.

DOES YOUR ROOF LEAK? Burkhart, the roofer, repairs and guarantees them. Phone SOUTH 6834 or 22452.

J. PEDRAITA, CHIMNEY SWEEPER AND REPAIRer. 24 years' experience in Europe and United States. 646 GIBBONS ST. East 592, Home 31060.

WANTED—
Help, Male.

Space is not given under this heading to advertisements soliciting business patronage.

WANTED—

SALESMEN.

We have completed 2000 feet of bulkheads and are reclaiming 16 city blocks of industrial property on Pacific Terminal Tract. We will back you up with paid solicitors and a selling force full of harmony and ginger. We are getting good business and our salesmen are making money. Call after 9 a.m.

W. L. TWINING, SELLING AGENT,
P. P. NEWPORT COMPANY,
206 Central Bldg., S.E. cor. 6th and Main.

WANTED — BY BRACK-SHOPS, THE SHOPPING Building, formerly the Bronson Building, W. Seventh st., corner of Grand ave., agents to solicit and secure tenants for the most luxurious and only complete shopping building in America, 84 shops under one roof, glass-inclosed and each one fronting on a luxuriously furnished lounge or promenade. Agents with automobiles preferred. Certain districts assigned to work in. No salaries or guarantees or drawing accounts. Ought to make $30 per week or up. Do not call in person, correspond. Requirements are pleasing personality and address and good standing. Write to BRACK-SHOPS, 521-527 W. Seventh st.

WANTED — OPPORTUNITY IS RATTLING YOUR door knob. It won't kick in the panels. Your best opportunity lies with a reliable concern that gives you intelligent co-operation. A man with or without selling experience that can work under agreeable conditions can make money selling our land. Will be glad to give you a chance if you are sincere in your desire to work. See Mr. Rosenberg after 10 a.m.
THE JAMES R. H. WAGNER CO.,
631 S. Spring st.

WANTED — BOOK-KEEPER MARRIED, FOR country store, $60, cottage and other incidentals, must leave at once; stenographer and general office assistant, $45-$55; retail grocery clerk and delivery boy, $35; high class retail jewelry salesman, $75-$100; retail shoe salesman, $65-$80. CALIFORNIA COMMERCIAL SERVICE, Brockman Bldg.

WANTED—WELL DRESSED YOUNG GROCERY clerk, local experience, $65; book-keeper and salesman, $65; automobile tire salesman; clothing salesman, Jewish only, speak Spanish, $18-$20 week; wholesale furnishing goods floor salesman; high grade stationery salesman, $25; first-class jewelry salesman, $25 week. Apply PACIFIC AUDIT & SYSTEM CO., 418 Fay Bldg., 3rd and Hill sts.

WANTED—AMERICAN DEFENSE LEAGUE (INC.) want a representative in Los Angeles to secure membership. Liberal contract to the right party. Life membership, $1. This is a patriotic league, advocating preparedness. C. H. VINSON, secretary, 905 Central Mtge. Bldg., San Diego, Cal.

WANTED — SALESMEN, $15 TO $45 WEEKLY, according to your ability, selling specialized service contracts. Not insurance or books. Also managers for outside territory. ROBERTS, 732 Van Nuys Bldg.

WANTED — EXPERIENCED RESTAURANT MAN, able to manage lunch room run in connection with first-class candy store; only party of ability and character need apply. Address C, box 351, TIMES BRANCH OFFICE.

WANTED—SEVERAL YOUNG MEN TO IMMEDIATELY PREPARE FOR THE RAILWAY MAIL SERVICE; $75 MONTHLY; FINE PROMOTION. SEE MISS WILSON, 601 WESLEY ROBERTS BLDG. SEE INSTR. ADV.

WANTED—YOUNG MAN FOR GROCERY DEPARTment; dinner cook, $18; night short order man, $14; man and wife, apartment-house, $50 and apartment. BIG FOUR EMPLOYMENT AGENCY, 205 E. Second st.

WANTED—TOP-NOTCH SOLICITOR TO REPREsent a large company. Strictly high-class proposition. Unique and expensive advertising plan. Call today. 200-207 H. W. HELLMAN BLDG., corner Spring and Fourth sts.

WANTED — YOUNG MEN TO ASSIST IN MAILING department; half tuition rate in stenography or book-keeping for services. MACKAY BUSINESS COLLEGE.

WANTED—FEW CAPABLE MEN OVER 21 TO PREpare for CUSTOM HOUSE AND INTERNAL REVENUE SERVICE. See at once, MISS WILSON, 601 Wesley Roberts Bldg., Third and Main. (See Instr. adv.)

WANTED—EXPERIENCED CLOTHING SALESMAN. Must be absolutely first-class, between ages of 20 and 40, and experienced in selling overcoats. Absolutely no fee. MUNICIPAL FREE EMPLOYMENT BUREAU, 119 Merchants Trust Bldg.

WANTED—FEW CAPABLE CLERKS TO IMMEDIately prepare for positions in the United States RAILWAY MAIL SERVICE, $75 a month starting; rapid promotion. See MR. HOFF, 629 Security Bldg. (See Instruction Adv.)

WANTED—MAN AND WIFE, (RANCH) $45 MO. and house. Mill man, (Nevada) $4 day. Miner, $3 day. Floor scraper, (take contract.) Call early. MURRAY & READY, 110 E. 2nd st.

WANTED—BOY TO POLISH BRASS; CHANCE tires and keep cars clean; also learn to drive all makes, salary $3 per week. Address A, box 42, TIMES OFFICE.

WANTED—EXPERIENCED INSTRUMENT MAKER, accustomed to sheet-metal model work. Good position for right man. HOTPOINT ELECTRIC HEATING CO., Ontario, Cal.

WANTED—A MAN WITH EXTENSIVE BUSINESS ability, capable of earning $500 per month. Must furnish references. Address VX, box 184, TIMES OFFICE.

WANTED—STRONG, LIVE BOY, 17-20, WITH motorcycle, for delivering, $9 and upkeep. Good concern and future. LYONS & BEAVIS, EMPLOYMENT SPECIALISTS, Investment Bldg.

WANTED—COMPETENT STENOGRAPHERS SEEKing positions should register with the L. C. SMITH & BRO. TYPEWRITER CO., Employment Dept., 643 S. Olive st.

WANTED—TEN MEN WHO CAN FURNISH OWN machines or horse and wagon to work for one of the largest dyeing and cleaning establishments in city. 1901 GRIFFITH AVE.

WANTED—ALL-AROUND PRINTER FOR SMALL shop. Must be thorough. Steady position for good man. REEVES PRINTING CO., 114½ Winston st.

WANTED—
Business manager, theatrical company, playing stock and road. Room 207, GRAND PACIFIC HOTEL, after 12.

WANTED—YOUNG MEN TO WRITE AND COLLECT life insurance. Experience unnecessary. Splendid chance for advancement; salary and commission. Call 10 to 12. 831 MARSH-STRONG BLDG.

WANTED—PORTER, SMALL WAGES AND ROOM. Must be temperate and reliable. Call after 7. 920 W. THIRD ST.

WANTED—EXPERIENCED ONLY, ABALONE shell jewelry workers. R. M. PIERSON, 954½ Aliso st., after 8:30 p.m.

WANTED—INSURANCE ACTUARY, THOROUGHLY competent man, for temporary employment. Address B, box 574, TIMES BRANCH OFFICE.

WANTED—A HANDY MAN TO SAW WOOD, ETC. 1052 FLORIDA ST., 2 blocks west of Eighth and Figueroa.

WANTED—THOROUGHLY EXPERIENCED TOOL and die maker. HOTPOINT ELECTRIC HEATING CO., Ontario, Cal.

WANTED—A GOOD CANVASSER TO TAKE ORders for a holiday papier mache article. THE DE CREME CO., No. 40 Mildred, Venice, Cal.

WANTED—AN EXPERIENCED RANCH FOREMAN, $100 per month. Address A, box 16, TIMES OFFICE.

WANTED—GOOD LIVE AGENT FOR SELLING NEW tract, N.E. of city; give assistance. See M. N. BUTTERBAUGH, 406 Grosse Bldg.

WANTED—PASTRY CHEF, FOR HOTEL; 2 BAKERY and pastry cook; pantryman. TOURIST EMPLOYMENT AGENCY, 145 S. Spring st., Room 212.

WANTED—TWO FIRST-CLASS SALESMEN FOR city work, that have confidence in themselves. 232 NEW HIGH ST., (opposite Courthouse.)

WANTED—A BOY WITH MOTORCYCLE TO DO DElivery for drug store. Apply Friday, 6TH AND FIGUEROA STS. McColloch Drug Store.

WANTED—AUTO TRUCK DRIVER, EXPERIENCED in handling furniture and pianos; must be sober, reliable and a hustler. Address Z, box 294, TIMES OFFICE.

WANTED—NEAT APPEARING JAP TO SOLICIT for tailoring establishment. Good proposition for right party. 543½ S. SPRING ST.

WANTED—FIRST-CLASS DRY CLEANER; MUST do his own spotting and glove finishing. Apply WESTERN LAUNDRY CO., 744 E. 8th st.

WANTED—WINDOW TRIMMER AND CARD WRITer. TYSON DEPT. STORE, San Bernardino, Cal.

WANTED—EXPERIENCED ASSISTANT COAT OPERator. Apply 618 S. SPRING, 5th floor.

WANTED—FIRST-CLASS CARPENTER. CALL TOday. 1417 E. 59TH ST.

WANTED—A PLATEN PRESS FEEDER. APPLY 519 DELTA BLDG.

WANTED—DELIVERY BOY FOR SHOW CARD shop. Opportunity to learn. State age. Address C, box 362, TIMES BRANCH OFFICE.

WANTED—
Help, Male.

NOTE.—Applicants for positions are advised not to send original recommendations in answer to ads of duplicates only.

Space is not given under this heading to advertisements soliciting business patronage.

WANTED—
We can use a good carpenter with $300. This is an opportunity for an experienced carpeter to make good. Come in and see me at once.
H. GORDON BADGER,
202 Hollingsworth Bldg.

WANTED—LEARN AUTOMOBILE DRIVING, REpairing, ignition, self-starters, machinists' work by actual experience. (This training cannot be obtained in a garage in a limited time.) Oldest, most practical and reliable school. Expert instructors. Assist graduates to positions. Room, board while learning. Call and be convinced. Catalogue free. NATIONAL SCHOOL OF ENGINEERING, Established 1905, 2110 West Seventh. See Instruction Course Adv.

WANTED — STUDENTS DESIRING TO QUALIFY for positions in engineering or commercial work to investigate day and evening courses at LOS ANGELES BUSINESS COLLEGE (Incorporated 1890,) 327 W. Eighth, at Hill. (See Instruction Course.)

WANTED — LEARN AUTOMOBILE DRIVING AND repairing. Y.M.C.A. AUTO SCHOOL. (See Instruction Course adv.)

WANTED—
Help, Male and Female.
(Investment Required.)

WANTED—EASTERN CORPORATION OPENING local branch wants man under 30 with references and some education to learn business this winter, then take charge of branch. Not a sales proposition, but business of high standing. Satisfactory trade and bank references given. Must invest $500 to $1000, fully secured and always available. Good salary. MR. PAGE, 2749 Kenwood ave., before 10 a.m., or after 6:30 p.m. Home 74137.

WANTED—YOU WANT TO MAKE MONEY! THEN here's your chance. Help me incorporate and assist in financing one of the best mining properties in the Tom Reed mining district. Property close in and well located to working mines; splendid showings and good values at surface. An investment now should more than double in sixty days. Detailed particulars. Address C, box 325, TIMES BRANCH OFFICE.

WANTED—EARN $100 WEEKLY MANAGING clean legitimate mail order business. We furnish everything. Right party need not worry about capital. Splendid chance for intelligent, employed person to control independent business on profit-sharing basis, beginning in spare time, evenings at home. Particulars free. OPPORTUNITIES EXCHANGE, Buffalo, N. Y.

WANTED—ESTABLISHED FIRE AND GENERAL insurance business, best suburb. Fine opening for man with some experience. Cheap rent, with old established firm, real estate office. No brokers. About $500. Address B, box 543, TIMES BRANCH OFFICE.

WANTED—LADY OR GENTLEMAN TO INVEST small capital in half interest of motion picture theater. Good location and money getter. Big opportunity for right party. Call Room 4, DECATUR BLDG., Ocean Park, Cal.

WANTED—A MAN WHO IS HANDY WITH TOOLS and can invest a little money in established cash business. Call 5108 S. CENTRAL AVE. Phone 29107.

WANTED—TWO FIRST-CLASS MEN WHO UNDERstand handling State and county rights. Address E. HOLLINGSHEAD, P. O. Box 596, Pasadena, Calif.

WANTED—LADIES, MAKE SHIELDS AT HOME. $10 for 100, work sent prepaid, no canvassing, send stamp. IVANHOE MFG. CO., St. Louis, Mo.

WANTED—RELIABLE MAN WHO CAN INVEST $150 and help manage established business; will pay $80 month; no experience necessary. Money well secured. Call room 412 EQUITABLE BLDG.

WANTED—COOK AND WIFE TO LEASE PAYING suburban hotel cafe, $350 required. Address Z, box 225, TIMES OFFICE.

WANTED — BUSINESS MANAGER, SPLENDID OPportunity for the right man; religious work. Phone HOLLY 2664.

WANTED—
Help, Female.

NOTE.—Applicants for positions are advised not to send original recommendations in answer to ads.

Space is not given under this heading to advertisements soliciting business patronage.

WANTED—
HAWLEY EMPLOYMENT CO.,
Elizabeth Keliher, Mgr.,
254 S. Broadway.
Experienced upstairs maid for private suite, hotel, city, to go home nights, $45; experienced infant's nurse, must have local references, $50; care of 5-year-old boy and some sewing, Hollywood, $30; child's nurse, speaks German, Long Beach, $30; housekeeper and cook, for elderly woman and grown son, Santa Monica, $40; cooking and downstairs work, city, $40; bakery clerk, suburban place, $1 day and meals to start; cook for help, small hotel, city, $30; ranch cook, north, $35; colored housemaid, to have some care of child, city, $35; general maid, two adults, apartment, $35; several maid, three adults, $35, without laundry, and $40 with; general housemaids, city and country, $25 to $40.

WANTED—ELDERLY COLORED WOMAN TO DO light housework; steady employment; good home for right person. Must have reference. Phone Alhambra 249-W, or address BOX 275, R. D. 2, San Gabriel.

WANTED—A1 YOUNG LADY STENOGRAPHER. Must be capable of turning out first-class work rapidly and accurately. Position with good company near Los Angeles. Salary $75. EDUCATIONAL EXPERT CO., 704-705 Haas Bldg.

WANTED—A NEAT, RELIABLE WOMAN FOR GENeral housework; good plain cook; references required; satisfactory wages; a permanent place for the right person. 838 E. 28TH ST. Griffith-ave. car, south on Main.

WANTED—COMPETENT WOMAN FOR GENERAL house work, prefer one with some nursing experience to wait on lady convalescent; small family. $25. References. Address C, box 326, TIMES BRANCH OFFICE.

WANTED—SEVERAL GIRLS TO ASSIST IN MAILing department; half tuition rate in stenography or book-keeping for services. MACKAY BUSINESS COLLEGE.

WANTED—STUDENTS TO LEARN CALCULATING machines, Multigraph, stenotype, book-keeping, etc., day or evening at Los Angeles Business College, (Incorporated 1890,) 327 W. EIGHTH, at Hill. (See Instruction Course.)

WANTED—EXPERIENCED SALESWOMEN, $12 TO $25 weekly, according to your ability, selling specialized service contracts. Not insurance or books. ROBERTS, 732 Van Nuys Bldg.

WANTED—WAIST AND SKIRT FINISHERS IN dressmaking shop; only A-1 experienced help need apply. Also need an apprentice. 695 SOUTH BURLINGTON, corner Seventh.

WANTED—A WHITE GIRL WITH EXPERIENCE in general housework, three in family, $30 per month. 2867 SUNSET PLACE. Take Western ave. car.

WANTED—5 GOOD NEAT ARM WAITRESSES, FOR two cafes, city, good houses, $7 and $8 week. Call TUCKER'S EMPLOYMENT AGENCY, 211½ W. 2nd st.

WANTED—THREE LADIES TO LEARN BEAUTY culture and hairdressing, free of charge; good opening. LEADER COLLEGE, 228 Mercantile Place. Mrs. Harris. (See adv. "To Learn Trades.")

WANTED—GIRL TO DO SECOND WORK AND help take care of small children. Will pay good wages to a good girl. Inquire 1318 ST. ANDREWS PLACE. Take Pico Heights car.

WANTED—A GIRL FOR OFFICE WORK, ONE that understands Spanish and can use typewriter. 119½ S. SPRING ST., room 9.

WANTED—INTELLIGENT YOUNG LADY TO REceive callers and reply to telephone at private school. Salary small. Address A, box 41, TIMES OFFICE.

WANTED—GIRL FOR GENERAL HOUSEWORK AND cooking. Will pay good wages to a good girl. Inquire 1318 ST. ANDREWS PLACE. Take Pico Heights car.

WANTED — GIRL FOR GENERAL HOUSEWORK and plain cooking. Apply 980 ARAPAHOE ST. Take W. 11th st. car.

WANTED—WOMAN FOR CARE OF HOUSE WHILE mother away. Children 10 and 8. Good home, moderate wages. PHONE 72839.

WANTED—GRADUATE NURSE FOR HOSPITAL, night duty; also one for day duty. Give telephone, age, etc. Address A, box 34, TIMES OFFICE.

WANTED—FINISHER ON COATS, GOOD POSITION. Call early at SCHULTZ TAILOR CO., 812 W. 16th st.

WANTED — LADIES TO DO CROCHETING AT home. Call between 11 and 4. CALIFORNIA LACE CO., 810 S. Grand.

WANTED—GIRL TO HELP IN CARE OF 4 YEAR old child and assist in light housekeeping. Good hours and fair wages, reference. PHONE 560337.

WANTED—BRIGHT YOUNG LADY ASSIST TEACHer correct papers, (half tuition.) CENTRAL BUSINESS COLLEGE, 602 Chamber of Commerce.

WANTED—COMPETENT WHITE GIRL AS MOTHer's helper, assist with housework, $20 month. References. PHONE 569713.

WANTED—AN ELDERLY WOMAN TO KEEP house for 2 during the day, good home nights. 3823 WOODLAWN AVE.

WANTED—YOUNG GIRL TO ASSIST WITH HOUSEwork and care of 3 year old child, good home, wages $10. Phone GARVANZA 69.

WANTED — YOUNG GIRL ATTENDING SCHOOL to assist with work, few hours, mornings and evenings. PHONE 557293.

WANTED — GIRL FOR GENERAL HOUSEWORK, one that can appreciate good home. References. Phone 52651. 2865 FRANCIS AVE.

WANTED—RELIABLE GIRL TO ASSIST IN HOUSEwork and care of children. 828 LAKE ST. 51048.

WANTED—GIRL EXPERIENCED IN WRAPPING and tying in candy department. See Mr. Baker, at JEVNE'S, Sixth and Broadway.

WANTED—A WELL EXPERIENCED MILLINERY saleslady for half days. Apply 425 S. BROADWAY.

WANTED—GIRL TO WAIT TABLES FOR AN HOUR at noon for board. Apply E. HOLST, 736 S. Los Angeles.

WANTED—GIRL FOR GENERAL HOUSEWORK IN small family, plain cooking, wages $25. Apply mornings, 1632 S. VAN NESS AVE.

WANTED—GIRL FOR GENERAL HOUSEWORK. City references required. Wages $30. 560278.

WANTED—GIRL TO HELP AT DAIRY COUNTER. Call 8 a.m. 418 S. HILL ST. M. Lewis.

WANTED—COMPETENT COOK, WANTS PLACE IN family where second girl is kept. F1387.

WANTED—EXPERIENCED OPERATOR ON MEN'S coats. Apply 618 S. SPRING, 5th floor.

WANTED—
Help, Male and Female.

Space is not given under this heading to advertisements soliciting business patronage.

WANTED—MAN AND WIFE TO SUPERINTEND sanitarium form nervous diseases. State experience, references and age. Address B, box 594, TIMES BRANCH OFFICE.

WANTED—
Help, Male and Female.
(To Learn Trades.)

WANTED — LEARN BEAUTY CULTURE, HAIR manufacturing. Student wanted. LEADER COLLEGE OF HAIR DRESSING, 228 Mercantile Place. MRS. HARRIS.

WANTED—
Help, Male and Female.
(Instruction Course.)

WANTED—STUDENTS OF ENGINEERING, COMmercial branches, multigraph, calculating machines, etc., to investigate day and evening courses at LOS ANGELES BUSINESS COLLEGE, (Incorporated 1890,) 327 W. Eighth st., at Hill.

WANTED—RAGTIME PIANO PLAYING TAUGHT in 20 lessons; write for booklet. CHRISTENSEN SCHOOL OF POPULAR MUSIC, 23 Walker Bldg. Main 2176; F5793.

WANTED—LEARN AUTOMOBILE TRADE IN A real school under expert supervision. Established 1905. NATIONAL SCHOOL OF ENGINEERING, 2110 W. Seventh.

WANTED—TO PAY SALARY $3000 OR MORE TO capable man as president or secretary of large corporation, one with experience in farm machinery preferred. Phone for appointment. HOME 579592.

WANTED—
MOTION PICTURE ACTING
taught at HOLLYWOOD PHOTOPLAY STUDIO, 5634 Virginia ave. Home 59162.

WANTED—OUR "SIX WEEKS" COURSE, BOOKkeeping, will help you. Day or night. ($5 month.) CENTRAL BUSINESS COLLEGE, 602 Chamber Commerce.

WANTED—YOUNG MEN PREPARE FOR RAILWAY mail clerks. MISS WILSON, 601 Wesley Roberts Bldg.

WANTED—SEE Y.M.C.A. AUTO SCHOOL. GET started right. 731 S. HOPE.

WANTED—SALESMEN—
Agents and Solicitors.

WANTED—CAPABLE REPRESENTATIVE TO SELL the COMBINATION LIFE, ACCIDENT AND HEALTH policy issued exclusively by the PACIFIC MUTUAL LIFE—"Your Own Home Company." Organized 1868. Assets over $30,000,000; LIBERAL AGENCY CONTRACT. Call or address JOHN NEWTON RUSSELL, JR., Manager, Home Office Building Annex, Sixth and Olive sts.

WANTED—EARN $100 WEEKLY MANAGING clean legitimate mail order business. We furnish everything. Right party need not worry about capital. Splendid chance for intelligent, employed person to control independent business on profit-sharing basis, beginning in spare time, evenings at home. Particulars free. OPPORTUNITIES EXCHANGE, Buffalo, N. Y.

WANTED—OWNING FORD CAR IN EVERY PART of State, to sell best selling accessory ever offered to the public. Goods guaranteed life of car, also life of purchaser; if not satisfactory after 60 days' trial we contract to refund purchase price. This is a snap. Investigate it. BLACK'S GARAGE, 1132 S. OLIVE ST.

WANTED—A FEW STOCK SALESMEN OF ESTABlished probity to handle Oatman Mining Shares. The boom is here and if you are a live wire you can make a clean up. Will furnish leads to acceptable parties. In answering say what you have done before and give phone number. Address A, box 330, TIMES BRANCH OFFICE.

WANTED—SALESMAN. WE NEED SEVERAL CApable, direct-to-the-consumer salesman. Premium proposition. Excellent opportunity. Permanent opportunity. Salary and commission. JEWEL TEA CO., 3410 S. Main st.

WANTED—PORTRAIT AGENTS GET BEST WORK. Bottom prices. De Luxe. 641 S. FLOWER ST.

WANTED—
Situations, Male.

Space is not given under this heading to advertisements soliciting business patronage.

WANTED—JAPANESE COMPETENT COOK OR BUTler, honest, willing, wants position, family or bachelors' apartment. Highest references. Address Z, box 233, TIMES OFFICE.

WANTED — POULTRY, PIGEONS, AMERICAN, single, wishes situation, capable of taking full charge. Familiar with all modern methods. 15 years' experience. Address Z, box 135, TIMES OFFICE.

WANTED—MILL MECHANIC, FLOUR MAN, WANTS work. Am down and out with sickness. Milling my business. Will go anywhere, do anything. Am desperate, will do anything. Address Z, box 262, TIMES OFFICE.

WANTED—YOUNG SWISS BOOK-KEEPER WITH first-class bank references would like position in a bank or office where he has an opportunity to work himself up. Address B, box 539, TIMES BRANCH OFFICE.

WANTED—CHAUFFEUR-MECHANIC OF 8 YEARS' experience with best of local references wishes position. Acquainted with all roads through Southern California. Call Main 424. 1330 S. OLIVE, room 41.

WANTED—AN EXPERIENCED OFFICE MANAGER from the East wishes to locate in Los Angeles. Good references. Address Z, box 298, TIMES OFFICE.

WANTED—CHAUFFEUR, 6 YEARS' EXPERIENCE, knows California from A to Z. References. Wages no object. Address B, box 590, TIMES BRANCH OFFICE.

WANTED — INTELLIGENT, AMBITIOUS YOUNG man, wishes to earn board, while attending Y.M.C.A. schools. Phone 10822. VOCATIONAL DEPT.

WANTED—SITUATION BY TECHNICAL GARDENer, grader, florist; either with commercial grower or private place; single, American, age 40. Address E. RAYMOND, box 663, Y.M.C.A.

WANTED—JAPANESE BOY WANTS POSITION IN family as house worker. 920 W. 10th st., Los Angeles. Phones: Home 52700, Broadway 3633. T. HENRY.

WANTED—SITUATION, YOUNG MAN 27, OTHERwise engaged, will exchange services for board and room; reference given, required. Address A, box 116, TIMES OFFICE.

WANTED—FIRST-CLASS CHINESE FAMILY COOK wishes position in private family. Address A, box 3, TIMES OFFICE.

WANTED—NIGHT WORK BY HONEST YOUNG man with some mechanical experience. Any honest work accepted. Address A, box 123, TIMES OFFICE.

WANTED—AM AN EXPERIENCED BOOK-KEEPER, not afraid of hard work, rapid on typewriter; references; moderate salary. Address Y, box 431, TIMES BRANCH OFFICE.

WANTED—NIGHT WATCHMAN POSITION IN INstitution by American, 45, reliable, sober, experienced; references. Address Z, box 103, TIMES OFFICE.

WANTED—CHAUFFEUR, 8 YEARS' EXPERIENCE, strictly sober, best of references, wants any kind of driving; do own repairing. Call WITHROW, 24056.

WANTED—BY FIRST-CLASS GARDENER, ABLE TO propagate and take care of all kinds of flowers and plants; handy with all kinds of tools. Address G. SMITH, 1035 South Hope. Phone F3010.

WANTED—PRINTER WANTS EMPLOYMENT. EXperienced job, book, proof reading, etc. First-class references. Address A, box 24, TIMES OFFICE.

WANTED — YOUNG MAN WISHES POSITION IN automobile or plumbing shop, where there is a chance to learn the trade. Have some experience. Address A, box 20, TIMES OFFICE.

WANTED—CHAUFFEUR WANTS POSITION; CAREful driver; reasonable wages. PHONE A3012 or MAIN 2272.

WANTED—MAN WORKING AS NIGHT CLERK HAS time to do book-keeping, typewriting or any work that can be taken to office. Address Y.M.C.A., BOX 482.

WANTED — SITUATION BY FIRST-CLASS JAPAnese cook, has 12 years' experience and recommendation. Address C, box 360, TIMES BRANCH OFFICE.

WANTED—YOUNG HIGH SCHOOL GRADUATE, with new 5-passenger Ford, would like work on ranch or in city. 2834 STEPHENSON AVE. Boyle 420, 41374.

WANTED—JAPANESE STUDENT DESIRES 3 OR 4 hours' work any time after 3. Phone TERAMI, A3571.

WANTED—JAPANESE CHAUFFEUR WISHES POSItion. Can cook, too. KOMURA, Phone Broadway 361.

WANTED—POSITION, GARDENER, LAWN, FLOWers general all-round; reference; Irishman. JAMES LISTON, 1047 Kingsley drive, Los Angeles.

WANTED—HONEST YOUNG COLORED MAN WISHes steady position of most any kind. BOYLE 1688.

WANTED—SITUATION, JAPANESE, YOUNG, NICE family, good cook, housework. KANETANI, Phone 52657, Broadway 3859.

WANTED — JAPANESE, EXPERIENCED HOUSEworker, wants position, country family preferred. KITA, 34½ N. Fair Oaks, Pasadena.

WANTED — RELIABLE YOUNG MAN ATTENDING Y.M.C.A. school desires to earn his board and room. Call 10822 or MAIN 8380, Vocational Dept.

WANTED—YOUNG MAN DESIRES POSITION AS book-keeper or assistant, fully competent, college graduate, highest reference. Address Y, box 89, TIMES OFFICE.

WANTED—JAPANESE, FIRST-CLASS COOK, DEsires situation, thoroughly experienced; references. Main 8048. 64233. 537 S. GRAND.

WANTED—JAPANESE EDUCATED, WANTS POSItion as houseworker or porter, apartment or store. BEN, 1134 Georgia st. Home 52657.

WANTED—BY CHAUFFEUR, COMPETENT SWEDish chauffeur and gardener. PHONE A2639, MAIN 1005.

WANTED—A FIRST-CLASS CHINESE HOTEL cook, wants position in the city or outside of the city. CHARLEY YING, 800 N. Alameda st.

WANTED—BY JAPANESE, EXPERIENCED BOY, situation as porter, morning or night. Phone F5253 or MAIN 2764.

WANTED—2 YOUNG JAPANESE WISH POSITIONS as school boys, private family. M. KUSHINO, 2115 Willard st.

WANTED—POSITION BY NIPPONESE, PORTER OR housework in any place. JOE HASHI, 755 South Olive st.

WANTED—JAPANESE, EXPERIENCED COOK, RECommended, wants position in family; does housework. YAMA, 420 S. Flower st.

WANTED—NEAT JAPANESE, FIRST-CLASS COOK, desires position family, has good references. GEORGE, F6868.

WANTED—KOREAN BOY WANTS SCHOOLBOY POsition. HOME 557832.

WANTED—NICE JAPANESE BOY WANTS POSITION as schoolboy. J. SAKUMA, 245½ E. First st.

WANTED—
Situations, Male.

Space is not given under this heading to advertisements soliciting business patronage.

WANTED—JAPANESE, FIRST-CLASS COOK AND HOUSEWORKER, NINE YEARS' EXPERIENCE, BIG PRIVATE FAMILY; GOOD REFERENCES; CITY OR COUNTRY. ADDRESS FRANK SHIMEGI, 518½ W. SIXTH ST. F2137. COOK BEFORE IN PASADENA. CALL FAIR OAKS, 658. MRS. R. R. GOODELL.

WANTED—SITUATION, MAIL ORDER MAN. AGE 28, with thorough experience all branches of the mail order business, desires position as assistant or manager with firm operating or desiring to install a mail order department. Address MR. E., Room 327, 919 S. Gand, Los Angeles.

WANTED—FIRST-CLASS PAINTER AND DECOrator; most of the time employed; wants to rent a nice, sunny, furnished apartment or bungalow in exchange for work. FRED HAMPEL, 133 W. 21st street.

WANTED—CHRISTIAN SCIENTIST WANTS WORK of any kind, experience book-keeping, salesman or light delivery, can drive and repair any make car. Address B, box 461, TIMES BRANCH OFFICE.

WANTED—BY MARRIED MAN POSITION AS working foreman on ranch, 20 years' experience in general ranching, orchards, alfalfa, irrigation, stock, etc. Best of references. Address 417 E. 29TH ST. Phone South 5280-J.

WANTED—SITUATION AS RANCH FOREMAN, FAmiliar with wheat, barley and beets. Capable of handling large projects. Seven years' experience. Good references. Address C, box 355, TIMES BRANCH OFFICE.

WANTED — JAPANESE FIRST-CLASS BUTLER, valet or chef, refined character, understands duties thoroughly; best references. Address Z, box 232, TIMES OFFICE.

WANTED—EXPERIENCED JAPANESE SCHOOLBOY wishes position in small family. F1053, care JAPANESE CHRISTIAN INSTITUTE.

WANTED—EXPERIENCED BOOK-KEEPER DEsires temporary employment. Address B, box 541, TIMES BRANCH OFFICE.

WANTED—BY AN ALL-AROUND MECHANIC, work rooming-house preferred. L. L. CLARK, 410½ Temple st., room 2, second floor.

WANTED—A KOREAN BOY WANTS A POSITION as a schoolboy or general housework. A6044.

EMPLOYMENT—
Agencies.

WANTED—
JAPANESE CENTRAL EMPLOYMENT AGENCY.
LEADING EMPLOYMENT AGENCY.
GOOD HELP PROMPTLY FURNISHED.
MAIN 2924. 124½ E. THIRD. F1698.

WANTED—THE PACIFIC.
JAPANESE A. A. A. EMPLOYMENT AGENCY.
445 S. OLIVE ST., CITY.
PHONES: F1078. MAIN 1714.

WANTED—
Situations, Female.

Space is not given under this heading to advertisements soliciting business patronage.

WANTED—BY MIDDLE-AGED WOMAN, WORK IN small family; excellent cook, competent in every way. No washing. References. Give phone. Reasonable wages. Address C, box 324, TIMES BRANCH OFFICE.

WANTED—NEAT COLORED WOMAN WHO IS REliable, courteous and efficient, wants day work, evening dinners, chamber work or housekeeping. Address A, box 11, TIMES OFFICE.

WANTED—POSITION AS WORKING HOUSEKEEPer by an active, middle-aged woman. First-class cook. G. L., 816 FRANCISCO ST. Phone 558255.

WANTED—BY MIDDLE-AGED WOMAN, COOKING, nursing or care of children, will go on ranch. Must be respectable place. Address Z, box 285, TIMES OFFICE.

WANTED—SITUATION BY REFINED GERMAN GIRL AS COOK IN SMALL FAMILY, COMPETENT TO TAKE FULL CHARGE. $40 PER MONTH. ADDRESS A, BOX 325, TIMES BRANCH OFFICE.

WANTED—CAN YOU USE AN A-1 STENOGRAPHER and book-keeper, thoroughly experienced? Will start at a very moderate salary. City references. Address Y, box 430, TIMES BRANCH OFFICE.

WANTED—JAPANESE GIRL DOES PLAIN COOKing and light housework. Wants a position in good small family. Wages $25 up. 225 BOYD ST., MAY HONDA.

WANTED—GRADUATE FROM BUSINESS COLLEGE with experience in book-keeping, saleswoman and typewriter, desires position offering a future. Address MISS PEARL NALTE, 825 W. 17th st., city.

WANTED—YOUNG LADY WILL TUTOR CHILDREN in their home. Thoroughly experienced all branches. Address Z, box 545, TIMES BRANCH OFFICE.

WANTED — REFINED YOUNG WOMAN, EXPERT traveler, would like to act as companion to lady; references exchanged. Address Z, box 259, TIMES OFFICE.

WANTED—SCHOOLGIRL, 12 YEARS OLD, NICE and smart, wants home for her board and room. Call 417 W. WASHINGTON ST. Phone 21414.

WANTED—LADY EXPERT COOK WISHES POSItion gentleman's housekeeper or ranch cooking. MRS. L. HAMILTON, Main 5090, 771 Central ave.

WANTED — GENERAL HOUSEWORK IN A SMALL family; will do the laundry work; in city or country; colored girl. Phone SOUTH 4483-W.

WANTED—EXPERIENCED NURSE WANTS POSItion caring for chronic cases or elderly people. Phone VERMONT 1141.

WANTED—GENERAL HOUSEWORK BY FIRST-class Swedish girl, $35 to $40. PHONE A2639, MAIN 1005.

WANTED—POSITION BY COLORED WOMAN IN private family. Good cook. Good references. F7881.

WANTED—WAITRESS WANTS WORK, WILL WORK for room and board. Address A, box 57, TIMES OFFICE.

WANTED—JAPANESE YOUNG WOMAN WISHES A position as general housework, speaks English. KIKU, 993 Catalina st.

WANTED—MOTHER AND DAUGHTER WANT work together. Both fine cooks and laundresses, in or out of city. Colored. PHONE 21920.

WANTED—SITUATION, PRACTICAL NURSE, FIFteen years' experience, invalid or children. Phone Main 8828. MRS. GRABACH.

WANTED—BY COMPETENT LADY STENOGrapher. Railroad and general office experience. Can give reference. PHONE 51639.

WANTED—BY FIRST-CLASS COOK, GERMAN, where second help is. PHONE 12639, MAIN 1005.

WANTED—20 YEARS EXPERIENCED INFANT'S nurse, finest references; moderate wages. Phone daytime, 35810.

WANTED—A-1 COOK WISHES GENERAL HOUSEwork, take full charge; neat and thorough; city or country. $40. A2638.

WANTED—A FIRST-CLASS LAUNDRESS WANTS A position in a private family. Best references. Phones: F4425, MAIN 1830.

WANTED—GENERAL HOUSEWORK BY COMPEtent girl, wages $35. PHONE 55452.

WANTED—MIDDLE-AGED LADY WITH BEST OF references wishes situation as housekeeper. MRS. SMITH, 521 S. Olive, city. Phone F1162.

WANTED—POSITION GENERAL HOUSEWORK, including cooking. Phone BROADWAY 6938.

WANTED—GRAUDATE NURSE WILL DO HOURLY nursing. GARVANZA 1479.

WANTED—DAY WORK, HOUSE CLEANING OR bundles to bring home. F6340.

WANTED—EXPERIENCED NURSE WANTS NURSing, $12 week. 75120.

WANTED—COLORED WOMAN WANTS COOKING or general work. Phone BOYLE 4125.

WANTED—FANNY ROBINSON WANTS LAUDRY and plain cooking. BOYLE 510.

WANTED—
Situations, Male and Female.

Space is not given under this heading to advertisements soliciting business patronage.

WANTED—POSITION ON RANCH BY A MARRIED man who is competent to take full charge of either grain or alfalfa ranch. Can give references. Wife a good cook. W. S. HUSTON, care M. E. Knights, Downey, Cal.

WANTED—JAPANESE COUPLE WANT SITUATION, man good cook, laundry or gardener; wife wait table, housework; both talk English good; reference of city. Please Phone 57196 or write JOE AND KIYO, 205½ San Pedro st.

WANTED—SITUATION BY MAN AND WIFE IN mining camp, wife first class cook and bread maker, husband general help. Room 56, 515½ WEST SEVENTH ST.

WANTED — WELL RECOMMENDED JAPANESE couple want positions in family; man as good chauffeur; has many years' experience driving and repairing car; wife good cook and housekeeper or second girl. TOM MIGITA; F5718.

WANTED—
Work by the Day.

WANTED—BY FIRST-CLASS EXPERIENCED LAUNdress, work by the day. Thursdays and Saturdays. PHONE 21714, mornings or evenings.

WANTED—WORK BY EXPERIENCED WOMAN, BY day or week. Phone BROADWAY 103.

WANTED—WHITE WOMAN WANTS ANY KIND OF day's work. PHONE F6385.

WANTED—CARPENTERING,
Painting, Paper-hanging, Tinting, etc.

WANTED—PAINTING, TINTING AND PAPER hanging. If you want good work done by reliable men, established, with best local references, call C. W. YENIOR & SONS, Main 3194, Home 23501.

WANTED—PAINTING, TINTING, $1 PER ROOM, papering, $1.50 per room. Work guaranteed. Phone SOUTH 1502.

WANTED—WALL PAPER FURNISHED AND HUNG $2.50 up. Painting, tinting, neatly done. STILWELL, Broadway 4481.

WANTED—I DO BEST PAINTING, TINTING, PAperhanging, at lowest prices. GOODWIN, 420 W. Eighth. Main 969, 61186.

WANTED—OLD DUTCH PROCESS LEAD AND pure oil painters, tinting, paper hanging. E. Z. DECORATING CO., Phones: 20497, Broadway 997.

WANTED—CHARLES E. MAHONEY, PAINTING contractor. Phone 52223 or card to 1514 Ingraham.

WANTED—GOOD PAPER HANGER AND PAINTER, wishes work in or out of town. GUS NORDH, 518 S. Grand ave. Phone Broadway 3067.

WANTED—S. THOMAS, PAINTER, DECORATOR, low figures. BROADWAY 3471.

WANTED—
Partners.

WANTED—I WOULD LIKE TO GET IN TOUCH with a reliable party with a few hundred dollars who is interested in learning and helping to establish a profitable business, who will appreciate the experience and ability of a wide-awake business man. HOME phone 29199.

WANTED — $2500 WILL BUY SUBSTANTIAL INterest in one of the greatest coal properties in the country. Directorship or steady position with good salary will be given if desired. This is one of the greatest opportunities of the times. Address LC, box 469, TIMES BRANCH OFFICE.

WANTED—A RELIABLE PARTY HAS RECENTLY acquired a place of business who wants the assistance of a good man who is handy with tools and can invest a little money. Call personally. 5108 S. CENTRAL AVE. Phone 29107.

WANTED—PARTNER, EITHER SILENT OR ACtive, to invest in thoroughly established store. Need capital to handle increasing business. P. O. BOX C, Redondo, Cal.

WANTED—PARTNER, ELDERLY EDUCATED GENtleman. I have $1000. Same or less amount required. HOLT, 2122 HOLLENBECK COURT. B.

WANTED—PARTNER, MAN WITH ABOUT FIVEton motor truck or would buy. See me tomorrow after 6 p.m., or write A. J. S., 929 MAPLE.

WANTED—PARTNER IN PRESERVING FACTORY, $200 required and services as salesman or factory worker. Address A, box 15, TIMES OFFICE.

WANTED—
To Rent.

WANTED—WELL-FURNISHED 5-6 ROOM MODern bungalow, good location, close in. Give lowest price and full particulars. Address or call MRS. RENA CUDEBEC, Gardena. Phone 87.

WANTED—COTTAGE OF 4 OR 5 ROOMS, CLOSE in; must be modern; by man and wife. State price and location. FRED KERN, U. S. Hotel, N. Main st.

WANTED—TO RENT FURNISHED, FROM 3 TO 6 rooms; must have big yard and room for one horse; standing by itself preferred, and not too far out. JAMES RENO, 117½ Commercial st.

WANTED—
Houses.

WANTED—HOUSE CLOSE IN, HAVE $3500 EQUITY in good Crenshaw blvd., 8-room house, garage, trees, flowers, worth $8000, lot 100x167. Might assume. Address Z, box 271, TIMES OFFICE.

WANTED—
Real Estate for Cash.

Advertisements which involve an exchange proposition are not acceptable for publication in this column.

WANTED—FOR CASH, SUBURBAN BARGAIN; 2 TO 5 acres, improved or unimproved, on any good boulevard or car within 15 miles; give price and location or no attention. Address B, box 576, TIMES BRANCH OFFICE.

WANTED—LOOK! SPOT CASH FOR 1 OR 2 HOLlywood blvd. lots. Must be bargain. J. W. WEIGHTMAN, 233 Union Oil Bldg. A2420, Main 804.

WANTED—
To Purchase, Real Estate.

WANTED—TO PURCHASE THIS WEEK, A MODern 9 or 10-room home in the Wilshire district, from $8000 to $10,000, and actually worth the money. Will give clear 7-room modern home at $5000, actual value, and pay the difference in cash. J. N. WILLIAMS & CO., 303 I. W. Hellman Bldg., 124 W. Fourth st.

WANTED—HOUSES.
Wanted modern bungalow up to $4000. Will give 2½ acres in Strawberry Park, subject to a $500 mortgage; clear lot $600 and assume.
See H. E. KING,
10695. 735 S. Hill st. Main 2226.

WANTED — THE PEOPLE'S UNIVERSAL EXCHANGE, WHERE YOU PAY NO COMMISSION IS A POWERFUL MAGNET TO BUYERS.
We eliminate everything that has heretofore hindered or delayed the sale or exchange of your property, we place it before the eyes of the people. Send us a complete description. Rooms 403-404 LUCKENBACH BLDG., 317 S. Hill.

WANTED—RESIDENCE UP TO $8000. WILL PAY for same $1500 cash and clear property at Long Beach Harbor, 370 feet on railroad.
See H. E. KING,
10695. 735 S. Hill st. Main 2226.

WANTED—CLEAR CHEAP LOTS TO $2300. WILL give two A-1 trust deeds in full payment. See Rogers.
EVANS-MOSS REALTY CO.,
10377. 807 Haas Bldg. Main 2266.

WANTED—SMALL PIECE UNIMPROVED ACREage; as part payment offer $2000 equity in fine 6-room bungalow, never occupied; cost, day labor, $4250, incumbrance $2225. Owner. No commission. Address C, box 363, TIMES BRANCH OFFICE.

WANTED—TO PURCHASE—LOTS FOR 2-STORY, 4-flat buildings or bungalows in Hollywood, or close in Los Angeles, for small cash payment, balance trust deed; with privilege of placing first mortgage for building loan. Address FK, BUILDER, box 286, TIMES OFFICE.

WANTED—TO PURCHASE: SIX-ROOM BUNGALOW, southwest, up to $4000. Give $400 in cash and two lots on South Figueroa street, worth $1800 each. FRANKLIN, 258 Bradbury Bldg.

WANTED—FOUR FLAT WEST OR HOLLYWOOD way for bungalow and four lots Ocean Park and one clear lot Chicago, all clear. 522 GRANT BLDG. 12415.

WANTED—A CLIENT WANTS TO BUY 10 TO 20 acres, Glendale, Burbank or Lankershim, at $250 per acre. Write exact description to MRS. MANNO WOODS, 1111 W. Broadway, Glendale.

WANTED—WILL EXCHANGE STOCK UP TO $1000 in strong, reliable, dividend-paying corporation, for Los Angeles unimproved property suitable for heeling-in nursery stock. PHONE 74137.

WANTED — GOOD INCOME PROPERTY UP TO $100,000. Will give fine land in Kern county, $40 to $60 an acre and assume. GUS D. THOMAS, 3635 Arlington ave. Phone 71270.

WANTED—EQUITY IN BUNGALOW OR CHEAP land. Will pay with grocery and meat market and 5 acres. All clear. 722 E. FIFTH.

WANTED—YOUR PROPERTY FOR SALE OR EXchange. Can sell or match anything. J. A. CRAIG, 814 H. W. Hellman Bldg.

WANTED—
To Purchase, Miscellaneous.

WANTED—DIAMONDS, JEWELRY.
Wanted.
Spot Cash. Full Value Paid.
Private. Confidential.
J. C. FERGUSSON,
204 Homer Laughlin Bldg. 315 S. Broadway.

WANTED — DIAMONDS, OLD GOLD, JEWELRY and silver. We pay highest cash prices for any amount of diamonds, etc. Come and see us before selling elsewhere. Private. PALACE GEM JEWELRY CO., 308 W. Seventh st.

WANTED — SECOND-HAND ICE MACHINE, GOOD order, suitable for butcher's box and case, installed. F. C. MURRAY, Hawthorne, Cal. Phone Inglewood 157-J-2.

WANTED — ABOUT 3 TO 5-INCH IRRIGATION pipe, fencing and building to move, or material for building. PATTERSON, 838 Van Nuys Bldg. 13601, Broadway 755.

WANTED — DISCARDED LADIES' AND GENTS' CLOTHING, PAY HIGHEST PRICES. F4980. 1003½ E. SEVENTH.

WANTED—TO BUY OR SELL FOR CASH, OLD-fashioned jewelry, silverware, laces, antiques, also old gold. 614 W. SIXTH, near Grand.

WANTED—FOR CASH, DIAMONDS, PEARLS, JEWelry, silverware, furs, typewriters, anything valuable. MARKWELL & CO., 300 Citizens Bank Bldg.

WANTED—CASH PAID FOR FEATHER BEDS. 758 SAN PEDRO ST. Main 1166.

WANTED—TO BUY, ONE SECOND HAND ASSAY outfit. Reply 1120 INVESTMENT BLDG.

WANTED—BOOKS BOUGHT. PHONE AND WILL call. Main 3859. F3250. DAWSON'S, 518 S. Hill.

WANTED—
Miscellaneous.

WANTED—
DON'T WAIT.
until the last minute to telephone your "Want Ad." to THE TIMES, but get it in early.

WANTED — TO CHARTER PASSENGER AND freight steamer (about 1000 tons) for Central American coast trade. Address A, box 6, TIMES OFFICE.

WANTED—PAY POSITIVELY $2.50 TO $7.50 FOR gentlemen's discarded clothing, etc. Phones MAIN 8368; HOME A455. Call anywhere.

WANTED—
For quick action drop answers to Times "Liners" in Times letter boxes in downtown office buildings. The locations of the boxes are printed in the first column of The Times "Liner" section.

WANTED—
Discarded Clothes.

WANTED—SQUARE DEAL PAY POSITIVELY HIGHest prices for gentlemen's discarded clothing, shoes, etc. Phones HOME A4955; MAIN 8368. Call anywhere.

WANTED—TOP PRICES FOR GENTLEMEN'S, LAdies clothing, evening clothes. COHEN, Pacific Coast Largest Dealer. We call. 111 E. Seventh, 803½ S. Spring. F2899—Main 424.

WANTED—HIGHEST PRICE PAID FOR CAST-OFF clothing. Call C. H. EDELMAN, Home A3970, Sunset Bdwy. 4685, or drop a postal. 558 Maple.

WANTED—
Furniture.

WANTED—PARTY DESIRES TO PURCHASE THE complete furnishings of a private residence. Must be good furniture. 22354. SOUTH 7100.

WANTED—TO BUY OFFICE AND HOUSEHOLD furniture, any amount for cash. COLGAN'S, 845 S. Spring st. F6612.

WANTED—AM FURNISHING APARTMENTS; WILL buy entire house or single pieces. Phone WEST 4034; 23855.

WANTED—SECOND-HAND FURNITURE. HIGHEST prices paid. Call us before you sell. A9611, MAIN 3420.

WANTED—PARTY DESIRES TO PURCHASE 5 OR more rooms of furniture. PHONE 22288.

WANTED—
Furniture.

WANTED—
FURNITURE.
If you can't sell your furniture for a good price, give you the highest cash price commission. We buy and sell one piece to a house full.
RHOADES & RHOADES,
1201-3-5 S. Main St.
Phones: Main 1390, Home ...

WANTED—WE PAY CASH FOR ALL furniture, merchandise, etc.; we also sell on commission and advance on consignments. A trial will convince. Largest, best equipped and ... in the State. REED & BARTON, 1053-1055 S. Main st., at 11th. Broadway 2860; Home F3548.

WANTED — FURNITURE, any amount for spot cash, fixtures, restaurant outfits, mercantile line. Goods sold on commission, advanced on consigned goods. J. J. SUGARMAN AUCTION & COMMISSION, 112-116 Court st. Main ...

WANTED—TO PURCHASE AT ONCE the furniture of a private residence in high grade, from 8 to 14 rooms, Pasadena or beaches and Los Angeles. Address AA, box 300, TIMES BRANCH OFFICE.

WANTED—WILL BUY ALL OR ANY SECOND-HAND FURNITURE AND ... WRITE OR PHONE BROADWAY ... SEVENTH.

WANTED — HOUSEHOLD AND OFFICE furniture, rugs, stoves, pay highest cash. TONY LIQUORISH, 143 E. ... Broadway 925.

WANTED—TO BUY THIS WEEK ... party for cash, complete furnishings of 5 or 6 rooms in good condition ... 556.

WANTED—BEST PRICES PAID ... and antique furniture. No dealers ... furniture for sale. A1977.

WANTED—SECOND-HAND FURNITURE, office furniture, highest cash price paid. BROADWAY 377.

WANTED—TO PURCHASE—FURNITURE, any quantity. COLGAN-HENDERSON CO., 724 S. Main. Main 2654 ...

WANTED—TO BUY RUGS, FURNITURE, stoves, highest prices paid. Phone ...

WANTED—GOOD USED FURNITURE in large or small quantities for cash ...

WANTED — FURNITURE, ROOM AND ... DEWEY, 734-36 S. Main. Main ...

TO LET—
Furnished Houses.

TO LET—
THE MOUNTVIEW, ...
Very pleasant and comfortable ...
FIFTH AND HOPE STS.
Lies high, getting fine, pure air ... very comfortable, light, clean, newly ... ful single rooms and small ... winter, as you now want the ... rooms; only 3 minutes' walk to ... cation is the best; run under the ... and efficient management and ... excellent; very nice small apartments ... week; light, airy single rooms, $2 to ... day rates, 50c to $1. You will like ... HOME F4633.

TO LET—NEW HOTEL IMPERIAL,
919 S. Grand, at Ninth.
MOST MODERATE-PRICED DOWNTOWN ...
100 ROOMS OF SOLID COMFORT ...
60 ROOMS, PRIVATE SHOWER OR ...
$1 per day and up with private ...
$5 per week and up with private ...
THREE BLOCKS TO SHOPPING ... TRICT. Rooms new, light and airy ... ets, beautiful furniture, writing desks ... Phones: Sunset Broadway 4766, Home ...
T. SELBY HANAFORD, ...

TO LET—
MELROSE HOTEL,
JOS. O. ROY, Prop.
120-130 S. GRAND AVE.
FIVE MINUTES' WALK TO BUSINESS ...
Under new management, remodeled and redecorated throughout; largest lobby ... in city; European plan, free ... Special rates to permanent guests ... 7306.

TO LET—
HOTEL CHICKASAW,
HILL STREET,
BETWEEN SIXTH AND SEVENTH,
$4.00 A WEEK AND UP.
FAMILY HOTEL.

TO LET—HOTEL HEINEMAN,
618—South Grand ave.
The best location downtown ... room, unlimited free service ... out bath. Terms by the week or month ... service, semi-monthly dances ... pool and billiard room for guests ... Main 3961. Phone ...

TO LET—HOTEL WENTWORTH, F1893. 141 N. Flower. ... new management, clean modern ... baths, private if desired ... Prices lowest.

TO LET—NEW ROSEGROVE HOTEL. Beautifully furnished, sunny, all ... with or without private bath ... heated, cheerful lobby, ideal location ... to Central Park. Low rates ...

TO LET—FURNISHED ROOMS AT ... Fifth and Olive sts. Handy ... Some at $3 and $3.50. With private ... Courtesy and cleanliness.

TO LET—BEAUTIFUL LARGE ... room. Private residence ... Furnace heat, garage. Gentlemen ... 53355. 606 S. Bonnie Brae.

TO LET—FURNACE HEATED ... breakfast, $10. Wilshire ... minutes to Broadway. 54552.

TO LET—LARGE, SUNNY ROOM ... modern house, excellent location ... trict. Gentleman preferred ... S. BONNIE BRAE.

TO LET—2 OR 3-ROOM HOUSEKEEPING ... reasonable. Rooms $1.25, $2.00 ... GRAND.

TO LET—WANTED, GRADUATED ... Nurses' Home and Directory ... Main 7625 ... 18TH.

TO LET—412 TEMPLE ST., CLEAN ... able sleeping rooms, $1.50 per week ... block from Broadway.

TO LET—NICELY FURNISHED SLEEPING ... walking distance from town ... STREET.

TO LET — HOUSEKEEPING ROOMS ... week each, hot water, bath ...

TO LET—ROOMS, $2, SINGLE ... light housekeeping. WILLARD ...

TO LET—BEAUTIFUL SUNNY ... nicely furnished, hot and cold ... shower bath, private family ...

TO LET—2 NICELY FURNISHED ... suitable for 2 or 3 gentlemen ... Broadway 8330.

TO LET—HOTEL ALAN, 238 E. ... ly modern. Nice lobby. $2 per week ...

TO LET—
Housekeeping Rooms, Furnished or Unfurnished.

TO LET — FINE LARGE FRONT ... kitchenette, $3; 3 large ... range, phone, $5; others, $2 ... furnished, best references ...

TO LET—HOUSEKEEPING ROOMS ... adults, cheap. 146 WEST 62ND ... ave.

TO LET—KITCHEN AND BEDROOM ... piazza with gas and water ... ing room. 330 WEST FIRST ST.

TO LET—THREE LIGHT HOUSEKEEPING ... partly furnished, $12.50 per month ... BROADWAY 2477.

TO LET—HIGH GROUND, 3 SUNNY ... rooms and sleeping porch ... ALBYN DRIVE. East 2567.

TO LET—
Unfurnished Flats.

TO LET—MODERN SIX-ROOM FLAT ... steps from Main street car line ... Call at 126 E. 24TH ST. ... to you.

TO LET—MODERN 4-ROOM FLAT ... disappearing bed, gas range ... heater, was $27.50, now $20 ... Wilshire 1879.

TO LET—WEST ADAMS HEIGHTS ... 4-room lower flat, in white enamel ... arate porches, shower ... AVE. Washington or 16th st. car.

TO LET—MODERN FIVE-ROOM FLAT ... every convenience, 1118½ ... west of Figueroa, between 11th and ... HOME PHONE 75214.

TO LET—$36.50, UPPER APARTMENT ... high grade, in exclusive W. Adams ... St. James Park. Garage ... ER, A4876.

TO LET—4 AND 5-ROOM SUNNY FLATS ... ly modern, hardwood floors ... porches, garage. Washington ... house west of Hoover ...

TO LET—WESTLAKE DISTRICT ... room lower flat, $35 ... 11th car.

TO LET—NEW, UNFURNISHED ... vate bath, disappearing bed ... enamel finish ... view city; close in ...

TO LET—THREE NEW 5-ROOM FLATS ... in effects, sleeping porches ... yard, fifteen minutes ... 179½ LOMA DRIVE.

TO LET—MODERN UNFURNISHED ... rooms with garage, $22.50 ... near two car lines ... door open. WEST 2819.

TO LET—NEW COLONIAL FLAT ... 5 rooms, Circassian walnut ... exclusive Country Club ... 1232 FOURTH AVE.

TO LET—6-ROOM LOWER FLAT ... 434 N. Hill, opposite high school ... in city. Phone Owner ... Main 8200.

TO LET—FREE USE OF PIANO ... rooms, also piano, to right ... Address B, box 561, TIMES BRANCH ...

TO LET—772 TOWNE AVE. ... $15. 963 33RD ST. ... stable, $12.50.

TO LET—UPPER OUTSIDE ... and airy, close in, walking ... S. FIGUEROA. Phone ...

TO LET—FOUR-ROOM ... block from three car lines ... Phone 22053.

TO LET—NEAR COURTHOUSE ... room flats, $12 to $20 ... CO., 502 Bullard Block ...

Classified Liners.

TO LET—
Unfurnished Flats.

TO LET—BEAUTIFUL FLATS WITH INDIVIDUAL ... Beautiful English type of brick ... giving the impression of a high-class residence. Located on the northwest corner of ... and New Hampshire sts., in the fashionable ... district, Ninth-street car line. Large ... large closets, tile mantels, tile ... tile drainboards, beautiful decorations ... lighting fixtures, garages. No other ... in Los Angeles. Vacuum cleaner ... See OWNER on premises.

TO LET—UNFURNISHED.
UNFURNISHED
HOUSES—BUNGALOWS—FLATS.
ANYWHERE—ANY SIZE—ANY PRICE.
OVER 2000 TO SELECT FROM.
MANY BRAND NEW.
THE COMBINED LISTINGS OF 60 AGENTS.
FREE GUIDE BOOK TO CITY AND SUBURBS.
BARKER BROS. BUREAU.
FREE RENTAL INFORMATION.
MAIN FLOOR, 724 S. BROADWAY.

TO LET—
FOREST SQUARE APTS.
GRAND AVE. AND PICO.
3 minutes' walk from business section.
Large double apts., $32.50 to $40.
Single apts., $20 to $25.
... private phones, roof garden, large ... hall. ALL NIGHT SERVICE. Under ... management.
... Broadway 6952. Home 10201.

TO LET—ONLY $25, WILSHIRE DISTRICT, strictly modern 4-room flat, all built-in features, disappearing bed, one bedroom, gas grate, gas ... hardwood floors, water paid, lawn cared for; ... ground, ideal location; 3 car lines; 18 minutes from Broadway. 127 COMMONWEALTH AVE. ... Hollywood Drive or Commonwealth ave. car to ... and Commonwealth ave.

TO LET—UNFURNISHED—
... 4 rooms, bath, all improvements, $12.50; ... 4 rooms, bath, and extra washroom; all ... improvements, $15. ... small rooms in California bungalow, all improvements, bath, etc. Special, $7.50. ... at 2803 SOUTH PARK AVE., in factory.

TO LET—ONE UPPER, TWO LOWER, NEW ... modern unfurnished 4-room flats, all ... features. Water paid. South exposure ... Two car lines. Rent $25. 2743 ... st., between Normandie and Ardmore sts., ... Phone HOME 71817.

TO LET—5 ROOMS, ENTIRE LOWER FLOOR, DUplex house, 1326 North Van Ness ave., north of ... blvd., two sunny bedrooms, also built ... gas range, enameled bath, garage, water ... all new and clean, reduced rent, $25. See ... on premises.

TO LET—NEW FLATS, FURNISHED AND UNfurnished.
Country Club Terrace.
... five-room flats with tile and shower ... sleeping porch, all modern conveniences ... rates for November. 1246 FIFTY AVE.

TO LET—IN DUPLEX HOUSE, FURNISHED OR unfurnished flat, 5 rooms and reception hall, all ... rooms, large grounds, best residence section, between 16th and Washington car. Rent $35; ... $50. 1820 KINGSLEY DRIVE. Phone ...

TO LET—MODERN 6-ROOM LOWER FLOOR CUT... flat and garage with large sunny yard, at ... 16 blocks west of Third and Broadway. See DYER, owner, 300 Higgins Bldg. Main A1814.

TO LET — $20; CLEAN, STRICTLY MODERN ... cottage flat, 5 rooms, bath, screen porch, ... cellar, high ground; adults only. Call to ... 134 E. KENSINGTON ROAD. Angeleno Heights.

TO LET—WEST ADAMS DISTRICT, 4-ROOM UPper flat, latest features, disappearing bed, bed... sleeping porch; plenty sunshine. 1679½ W. ... near Normandie. 74151.

TO LET—$30; CLOSE-IN W. ADAMS FLAT, MODern and complete. Adults. References. Corner ... ave. and 27th st. University car. ... PHONE 20690.

TO LET—UNFURNISHED FLATS, BEAUTIFUL, ... class 6-room apartments, sun parlor, breakfast room, tile bath, shower, etc., garage. 1615 ...

TO LET—NEW BUILDING, 5 AND 6- ROOM, UNfurnished flats strictly modern. 2610 VAN ... st., near West Jefferson.

TO LET—LARGE 6-ROOM FLAT, WALKING DIStance; high-class neighborhood; $25. PHONE MAIN 9188.

TO LET—BEAUTIFUL UPPER 6-ROOM BUNGAlow flat, walking distance; reasonable rent. 933 ...

TO LET—4-ROOM FURNISHED OR UNFURNISHED ... gate, stove or gas heat. Reasonable. No ... 1831 W. FOURTH, corner Lucas ave.

TO LET—UNFURNISHED 5-ROOM SUNNY FLAT, walking distance. 929 W. SIXTH.

TO LET—5-ROOM MODERN UPPER FLAT, $817 ... Phone WEST 3415.

TO LET—
Furnished Flats.

TO LET—$40; BEAUTIFUL FURNISHED 4-ROOM ... hardwood floors, furnace heat, fireplace, walking distance to Seventh and Broadway. Westlake ... 40 HARTFORD AVE.

TO LET—COMPLETELY FURNISHED FLAT, ONLY ... occupied one month. 321 W. Vernon near ... Hardwood floors, two beds, fumed oak ... linen, silver, walls beautifully decorated. ... yard, garage. Adults.

TO LET—NICELY FURNISHED SUNNY UPPER ... flat in, 2 beds, sideboard, writing desk, ... kitchen and bath; large front and back ... porches, gas. West Adams car to door. ... W. 24TH ST. 74498.

TO LET—PRIVATE FOUR ROOM FLAT, OWNER ... for three months or more. Beautifully ... including piano. See my agent, MR. ... 229 Union Oil Bldg. F7510. Bdwy.

TO LET—LARGE AIRY UPPER FLAT OF 4 ROOMS, ... porches, well furnished, $20. 1375 WEST ... one-half block east of Vermont.

TO LET—COMPLETELY AND NEWLY FURNISHED ... 4 sunny rooms, 5 closets, private ... porches, light and telephone, $35. Adults. ... 18TH.

TO LET—SUNNY 4-ROOM FURNISHED COTTAGE ... bath, gas, electricity. 339 W. 32ND ST. ... Respectable people only.

TO LET—NEW FURNISHED FLAT, LIVING, DINing and dressing-rooms, breakfast-room, sleeping porch, continuous hot water, walking distance. ... BURLINGTON.

TO LET—3 AND 4-ROOM FLATS; WELL ... sleeping porch, garage. 1449 W. 22ND ...

TO LET—5-ROOM FLAT, OAK FLOOR, MAHOGany furniture. 3816½ SUNSET BLVD.

TO LET—CLOSE IN, NEWLY FURNISHED FLAT, ... and sleeping porch. 551 S. HOPE.

TO LET—5-ROOM FURNISHED LOWER FLAT, ALL ... 1315 WEST 16TH. West 3072.

TO LET—
Apartments, Furnished.

TO LET—
CRAGMONT APARTMENTS,
1423 Magnolia ave.
... modern, well ventilated and sunny two ... apartments in beautiful Westmoreland district; new brick building, steam heat, ... largest rooms in city, one block ... car and W. 16th st. car. Rates very ... Home phone 55278.

TO LET—THE COLFAX ARMS APARTMENTS, 811 ... ave. Two, three and four-room apartments in the cream of beautiful Wilshire district; ... distance; every late convenience, private ... telephones, steam heat, largest, finest porches ... resident physician, resident dentist; facing ... park; very classy; moderate rates. Come ... Phone: 556001, WILSHIRE 7.

TO LET—
ENGADINE APARTMENTS,
Summer Rates all Winter.
... nicely furnished double apartments; ... for four people. Hot water, private phone ... 1325 W. 10th st. Ninth or 11th st. ... Westlake ave. WILSHIRE 3100. 556066.

TO LET—EDGERLY APARTMENTS,
1029 S. Hope st.
Good as ever.
Lower than ever.
... F5614.

TO LET—KANTWALD APARTMENTS— ... elegantly furnished, a most fashionable residence district, amusement and billiard ... 1214 LAKE ST. Pico st. car. Close to ...

TO LET—VERY DESIRABLE MODERN APARTment, southeast exposure, living-room, furnace, kitchenette, bath, sleeping porch, very fine ... HAYES AVE., Highland Park. Phone ...

TO LET—NEVADA APARTMENTS, ... furnished, modern 2-room apartments, ... month; also one, $15 per month. Furnace ... WINFIELD ST.

TO LET—SCARBOROUGH APARTMENTS, ... first-class, 5 minutes' walk from Fifth and ... 877 S. FLOWER ST.

TO LET — THE ARVILLA APARTMENTS, TWO ... rooms, private baths, outside rooms. Call ... for automobile. 815 WEST 37TH ...

TO LET—BYRAM APARTMENTS, 1037 BYRAM ST. ... 2 and 3 rooms, steam heat, modern. Walking distance; 3 blocks west of Figueroa. ... BROADWAY 1604.

TO LET—THE EDWARDS APARTMENTS, LARGE ... housekeeping apartments, private bath, ... $45 elsewhere! Come today. ... AVE. 25815.

TO LET—OPENING ELEGANT NEWLY FURNISHED ... apartments, rooms, steam heat, private ...

TO LET—TWO-ROOM SUNNY APARTMENT, LARGE ... steam heat, hot water, close in. $16.50 ... S. FLOWER.

TO LET—PART OF FINE RESIDENCE, WESTLAKE ... three large beautifully furnished rooms. ... garage. 2620 WEST 12TH ST.

TO LET — WENDELL APARTMENTS, $14 AND ... Three cheerful, sunny rooms, private bath ... 202 W. 27TH. South 3277-J.

TO LET—$12.50 ... WEEK, 410-411 MONTHLY, ... GLADSTONE APTS. 560 E. Pico.

TO LET—PICO ST. FURNISHED SUNNY THREE ... rooms with sleeping porch, $17. ... HOOVER ST.

TO LET—ROBINSON APARTMENTS, 922 SOUTH ... W. Ninth car. New, modern, reason...

TO LET—MODERN APARTMENTS, $1 DAY, $5 ... week up, garage. 605 E. WASH... South 1264—24742.

TO LET—1048 UNION AVE., 3-ROOM FURNISHED ... comfortable, $16. F1054.

Classified Liners.

TO LET—Apartments Furnished.

TO LET—HUNTLEY APARTMENTS.
1207 W. Third st. Take Crown Hill car.

Housekeeping apartments, concrete building; every room an outside room, well ventilated; two passenger elevators; sunken croquet court; inside courts, free garage; 10 minutes' walk to Third and Broadway.
$1.50 to $6.00 a day.
$6.00 to $28.00 a week.
$20.00 to $100.00 a month.
Special rates by the year.
Phones: Main 834, Home 10108.

If you want comfort, hospitality, quiet and homelike surroundings at moderate cost, come to the Huntley.

TO LET — THE LOYDON. LOW RATES.
Northeast corner Third and Grand ave.
BEST CLOSE-IN LOCATION IN CITY.
Only Three Minutes from Broadway.
Very comfortable and homelike house.
Lies high, getting fine, pure air and sunshine; light, clean, cheerful single rooms and apartments; fine, large lobby, ladies' parlor and amusement-room; run under the most pleasant and efficient management; maintenance most excellent; refined dance, free to guests and their friends every week.
Very nice apartments, $4 to $8 per week; light and airy single rooms, $3 to $7 per week; no day rates. The to $1. You will like them. Phones: A2360, MAIN 2453.

TO LET—
STRETCHER APARTMENTS,
Broadway 420. 424 S. Figueroa st. 60317.

Five-minute walk to the shopping and amusement center. Each apartment has one large room, bath and dressing-room, kitchen, complete for housekeeping, $1 to $1.50 per day, $6.25 to $9 per week, $25 to $32.50 per month. One front double, $40 per month. $12 a week.

TO LET—FINE NEW FURNISHED AND UNFURNISHED apartments, at reduced rent. 1614 SUNSET BLVD., near Echo Park ave.

TO LET—Apartments Unfurnished.

TO LET—TWO UNFURNISHED FIVE-ROOM SUITES, steam heat, apartment-house service, every convenience, all outside rooms, hardwood floors, polished floors, private balconies, positively the most attractive apartments in the city, adults only, references. FOWLER APARTMENTS, 1110 West Washington.

HOTELS, ROOMING HOUSES—Lodging, Day or Week.

TO LET—FURNISHED ROOMS AT HOTEL MUNN, Fifth and Olive sts. Dandy rooms at $4 week, some at $5; and $7.50. With private bath, $6 up. Courtesy and cleanliness.

TO LET—NEW STILLWELL, 10-STORY, FIRE-proof hotel; 250 rooms, each with private bath; $1.50 per day and up. Special rates to permanent guests. 858 S. GRAND. 60207.

TO LET—MODERN ROOMS, $3 WEEK UP, PRIvate baths, $4.50 up. HOTEL VAL DEMAR, 606 S. Hope st. P4250. Main 2062.

TO LET—Rooms and Board.

TO LET—CAN ACCOMMODATE A FEW GUESTS IN ELEGANT HOME. LARGE LIVING-ROOM, PIANO, FURNACE HEAT, EXCLUSIVE NEIGHBORHOOD; BEST HOME COOKING. RATES REASONABLE. REFERENCES. MARLE APTS. ACCOMMODATED. 1132 LAKE ST. 530817.

TO LET—WELL HEATED SUNNY ROOMS, WITH breakfast and evening dinner, home cooking, beautiful home, yard with flowers; Hollywood car to La Yeta terrace. 1014 KENSINGTON.

TO LET—ROOM AND BOARD FOR TWO GENTLEmen or young couple, that enjoy cards, music, tennis and dancing, good car service, beautiful neighborhood and home. 941 BEACON. Phone 52758.

TO LET—BELLEVUE TERRACE HOTEL, SIXTH and Figueroa. Board and room, $6 up. Rooms $2 up. Table board, $5.50 week. 20 minutes to Broadway. Large grounds, porches, poolroom. Children welcome. Main 446, F2302.

TO LET—IN WELL HEATED HOME. LARGE front room with adjoining bath; also sunny single rooms; excellent meals. 05310. 831 WESTLAKE AVE.

TO LET—BRIGHT, ATTRACTIVE ROOMS, CONtinuous hot water, furnace heat; choice location; good board. Phone 10444. 1139 S. HOOVER. 836705; Wilshire 75.

TO LET—PLEASANT FRONT ROOM AND BOARD in private home, Westlake district; reasonable terms to couple. 2302 W. NINTH. Phone Wilshire 4044.

TO LET—NICELY FURNISHED SUNNY ROOM, also lower suite, with private bath, Westlake district, excellent home cooking. 742 S. BURLINGTON AVE. Wilshire 2908.

TO LET—IF SEEKING REST, TRY INDIAN COTtage, 1580 Knoll road, Redlands, Cal. New, first-class, magnificent view, food to suit you. Phone GREEN 396. No tuberculosis.

TO LET—VERY COMFORTABLE, CLEAN, SUNNY front room on first floor; also one second floor, with or without board; large yard and home privileges. Phone WEST 4388.

TO LET—IN WESTLAKE DISTRICT, 952 LAKE st., in elegantly furnished home; attractively furnished room, suitable for young man; good opportunity to learn the Spanish language.

TO LET—REFINED JEWISH PRIVATE FAMILY desires one or two refined young men for room and board, congenial home. Wilshire Heliotrope Drive car, 356 S. RENO. 55257.

TO LET—NICELY FURNISHED ROOMS WITH good table board, modern conveniences, furnace heat; rates $5.50 to $7 per week. 1321 INGRAHAM ST. 31752.

TO LET—A NICE ROOM, HOME COOKING, PRIvate family. Reasonable. 2367 THOMPSON ST., between 23rd and Adams. University car. PHONE 20958.

TO LET—LOVELY SUNNY ROOMS WITH BOARD, sleeping porch, garage. Prices reasonable. 853 S. ALVARADO. Phone 557730.

TO LET—WANTED—YOUNG MEN AND WOMEN who appreciate the comforts of a refined home, furnace heat, excellent board. $4.50 up. 51406.

TO LET—NICE PLACE TO ROOM AND BOARD. Reasonable rates. Home cooking. Walking distance. 1001 W. EIGHTH ST.

TO LET—WANTED—GENTLEMAN BOARDER WHO appreciates private home. First class. Wilshire district. WILSHIRE 1313.

TO LET—827 WESTLAKE. ELEGANT ROOMS, PRIvate baths, furnace heat, excellent table, garage. 12845.

TO LET — TWO SISTERS, PRACTICAL NURSES, will board and care for one or two old ladies. Terms reasonable. Phone BOYLE 2491.

TO LET—LADY WILL GIVE ROOM AND BOARD in private home to a refined person for light services. References required. PHONE 56131.

TO LET—NICELY FURNISHED ROOMS WITH sleeping porch, running water, good home cooking, in walking distance. 670 BIXEL. Main 306.

TO LET—WANT YOUNG PEOPLE OF REFINEment to board and room at 1627 ORANGE ST. Use of parlor and piano, good home cooking. $20 per month. Westlake district.

TO LET—ONE LARGE SUNNY ROOM, ATTRACtively furnished, excellent table, furnace heat, garage. 84441. 1023 S. BONNIE BRAE.

TO LET — TWO LARGE ROOMS, SUITABLE FOR two couples; excellent table; furnace heat; handsome private home. 1204 ORANGE ST.

TO LET—LOOKING FOR AN EXCLUSIVE PLACE for rooms and board? Try 845 S. BURLINGTON. Phone 587530.

TO LET—FRONT ROOM AND SLEEPING PORCH, new home, southwest, bath, furnace, tennis court; best home cooking. Phone WEST 2340.

TO LET—LOVELY SUNNY ROOMS, WITH BOARD; prices reasonable; walking distance. 1150 W. 9TH. Phone 54500.

TO LET — YOUNG WOMEN'S BOARDING HOME, modern, quiet and weekly rates. 514 S. GRAND.

TO LET—GOOD ROOMS, REST TABLE, CLOSE IN. $30 up. 918 W. SIXTH.

TO LET—NICE HOME FOR ONE OR TWO. 2715 W. EIGHTH ST. Good board; garage. 53882.

TO LET—DELIGHTFUL SUNNY ROOMS. PRIVATE home. Every comfort. 900 WESTLAKE AVE.

TO LET — NICE ROOMS AND GOOD BOARD AT 1226 S. ALVARADO. 52152—WEST 824.

TO LET—Rooms and Board for Children.

TO LET—WANTED CHILDREN TO BOARD AND school; terms moderate, private home with mother's care, reference exchanged. Phone between 10 and 12 and 2 and 4. HOLLYWOOD, 2241.

TO LET—CHILDREN BOARDED FOR $3.00 PER week, mother's care, large playground, near school. 77401.

TO LET — DAY AND HOME SCHOOL, OUTDOOR study, kindergarten, grades, high school; languages. WILSHIRE 4060.

TO LET—Unfurnished Houses.

TO LET—SEVEN-ROOM BUNGALOW, MODERN conveniences, one block from car line, near school. Wilshire district. Rent reasonable. Address T. A. GILLUM, 615 Oakhurst, Hollywood.

TO LET—SUNNY BUNGALOW, 5 ROOMS, MODERN. $18, three closets, hall, fireplace, etc., near car, school, business center, Euclid Heights. 219 S. ST. LOUIS ST. Phone Boyle 1888.

TO LET—BIG BARGAIN, 6-ROOM COTTAGE, GAS, electricity, bath, etc. Good neighborhood. $12. 214 blocks north of Sunset Blvd. 1347 MOHAWK STREET.

TO LET—EAST FRONT MODERN BUNGALOW, 5 large sunny rooms, linoleum in kitchen and bath, restricted district. Reasonable. Inquire 4261 HOBART. Phone Vermont 3007.

TO LET—4-ROOM MODERN HOUSE, 944 RAMONA ave., near Sisters' Hospital. $12. Phone WILshire 1985.

TO LET—6-ROOM MODERN BUNGALOW, LARGE garage, fruit, hardwood floors, complete in every detail! Phone F51156; MAIN 8894.

TO LET—4-ROOM MODERN COTTAGE AT 3048 Guirado st., near Euclid School. A cozy little home. Rent $12, water paid. BOYLE 2123.

TO LET—NEW BUNGALOW, SMALL AND AT-tractive, with all conveniences, $17, water paid. 2857 WISCONSIN. Phone West 3009.

TO LET—NEW, MODERN BUNGALOW, 7 ROOMS and garage, lawn, flowers; water paid. $25 per month. 2508 W. JEFFERSON.

TO LET—UNFURNISHED HOUSE 7 ROOMS. Adults. Hardwood floors, furnace. 1065 LAKE STREET.

TO LET—1539 WEST 11TH ST., $30, WITH LARGE garage. Phone PATTERSON, 10046.

TO LET—UNFURNISHED, 2-STORY, 7-ROOM house modern, lawn, flowers, back yard, fenced. West part of city, fine location. CALL 71004.

TO LET—Unfurnished Houses.

TO LET—
HOUSES—FLATS—BUNGALOWS.
FURNISHED AND UNFURNISHED.
ALL SIZES—PRICES—LOCATIONS.
FREE MAP—RENTAL BULLETIN—INFORMATION.
COME DIRECT TO THE OLDEST AND LARGEST HOUSE RENTAL AGENCY IN LOS ANGELES, ESTABLISHED AND UNQUESTIONED REPUTATION.
COURTEOUS TREATMENT FROM EMPLOYEES WHO WILL
TAKE AN INTEREST IN LOCATING YOU QUICKLY AND SATISFACTORILY.
FIND JUST WHAT YOU WANT WITH LEAST TROUBLE AND DELAY.
YOUR NAME WILL NOT BE GIVEN OUT FOR COMMERCIAL PURPOSES.
NOR WILL YOU BE SOLICITED TO PURCHASE ANY COMMODITY.
WRIGHT-CALLENDER-ANDREWS CO.
GROUND FLOOR. 406 S. HILL.
WRIGHT & CALLENDER BLDG.

TO LET—IF YOU WANT TO RENT HIGH-CLASS white Montecito Heights style 2-story residence, then look at 4475 Fairmount ave., corner Sherman drive, Victoria Park; containing 10 rooms, every thing modern, with 2-story garage. High terraced corner, about block to Pico and 18th st. cars. Will rent for one year and make price right to responsible parties, or will rent my Hollywood residence, 2-story, 8 rooms, lot 70x200, beautiful front lawn; all kinds of fruit and flowers; and corner Victoria Park residence myself. A. J. KERFOOT, owner. Phones F40695 and 57511.

TO LET—UNFURNISHED.
UNFURNISHED
HOUSES—BUNGALOWS—FLATS.
ANYWHERE—ANY SIZE—ANY PRICE.
OVER 2000 TO SELECT FROM.
MANY BRAND NEW.
THE COMBINED LISTINGS OF 20 AGENTS.
FREE GUIDE BOOK TO CITY AND SUBURBS.
BARKER BROS. BUREAU.
FREE RENTAL INFORMATION.
MAIN FLOOR, 724 S. BROADWAY.

TO LET—SOUTHWEST, BEAUTIFUL 7-ROOM MODern bungalow, nicely arranged throughout, hardwood floors, mantel, leaded and colored glass windows, buffets, bookcases, etc.; lawn and flowers, large garage, with cement floor, etc., at 1806 W. 49th st. Price $37.50. Take Dalton ave. car to St. Andrews Place, and walk one block south. Or Phone MR. PITNEY, Home 79401.

TO LET—
HOUSES AND BUNGALOWS.
$25 and upward per month.
Must give references.
HALL & CRANE CO.,
1026 W. 7th st. Bdwy. 1389.

TO LET—TELEPHONE MAIN 6802 FOR DETAILS. Call 1511 Allison ave. to inspect small houses, sewer occupied, unexcelled equipment, economical housekeeping, little labor; perfect for business women or men wanting privacy with high-class apartment conveniences.

TO LET—PLEASANT BUNGALOW AT REAR OF 1st. 6 rooms and bath, water heater, gas, electricity, 2 blocks from car; $18. 1 block to Maple and Mission cars; $12.50, water paid; unfurnished. Adults only. Owner, 121 E. 37TH ST. South 5846.W.

TO LET—COTTAGE AT 2574 W. 16TH ST., NEAR Arlington, at $21.20 per month; water paid. Permanent tenant desired. For rent for days call at premises or phone West 2055. For further par ticulars see E. E. BUNDY, 225 W. 21st st. 27776.

TO LET—NEW UNFURNISHED 5-ROOM BUNGAlow with modern conveniences, in new court, 1527 S. Olive, just of Pico, close walking distance. Rent $18. Key next door, 1525, on premises; MAIN 2408, F5479, owner's office.

TO LET — 6-ROOM MODERN HOME, HARDwood floors, fine bath, den, breakfast-room, all built-in effects, 12 minutes Sixth and Broadway, $18. STANDARD. 704 Hollingsworth Bldg. A4845.

TO LET—ON ARLINGTON HEIGHTS, FINE LOcality, modern bungalow, 6 rooms and den; large yard; garage. Near 3 car lines. 1541 THIRD AVE.

TO LET—MODERN 4-ROOM AND BATH BUNGAlow, all built-in effects, bedroom and Hobmed. Apply 1616 W. 30TH ST., next to Normandie ave. West Adams or West Jefferson cars.

TO LET—HANDSOME 2-STORY MISSION HOUSE, Westlake district; 8 rooms, sleeping porch, sleeping porch. Key 633 S. UNION. 51619; Wilshire 451.

TO LET—SNAPPY WILSHIRE BUNGALOW, SEVEN rooms, breakfast-room, furnace, garage, paved street; Night Car street car. F. M. BUNKLER, Pico near Hobart. 71275; West 359.

TO LET—4-ROOM HALF COTTAGE, LARGE YARD, rent $16, call 219 LAKE SHORE TERRACE. Phone Broadway 6211. Owner.

TO LET — SANTA BARBARA COURT BUNGALOW apartments, 3 rooms and bath, furnished or unfurnished. Apply LEIGHTON HOTEL.

TO LET—UNFURNISHED 9-ROOM HOUSE, CHICken yards, house just papered and tinted; in fine condition. $30. 1199 W. 21ST ST.

TO LET—6-ROOM NEW BUNGALOW, SOUTHWEST, splendid neighborhood. $20, worth $25. R. D. LIST, 1021 Central Bldg., F1888.

TO LET — NEW MODERN 5-ROOM BUNGALOW, 788 E. 52ND PLACE. Pullman breakfast nook.

TO LET—BEAUTIFUL HOUSE, CORNER FIGUEROA 55th street, strictly modern, See this place, very cheap rent. 29621.

TO LET—MODERN 5-ROOM BUNGALOW, LAWN and flowers, $21.50, water paid. 2244 W. 27TH ST. Phone West 1679.

TO LET—BEST BUNGALOW IN WILSHIRE DIStrict. Reasonable rent to right tenant. Phone HOLLYWOOD 1812.

TO LET—$16, 6-ROOM HOUSE, SITUATED ON high ground, 1 block North Highland Park. Address C. 318, TIMES BRANCH OFFICE.

TO LET—5-ROOM UNFURNISHED BUNGALOW with garage, newly painted. 2278 WEST 20TH PLACE. South 4686-J.

TO LET—6-ROOM MODERN BUNGALOW. 2245 20th st., close location, reasonable rent. OWNER, 1204 W. 24th st. Phone 20962.

TO LET—GOOD 7-ROOM COTTAGE AT 1970 LOS Angeles st., corner 21st. Rent $27 per month. 608 VAN NUYS BLDG. Main 5925; F6426.

TO LET—UNFURNISHED EIGHT-ROOM MODERN house. 1897 W. 10TH ST.

TO LET—UNFURNISHED 5-ROOM COTTAGE, 234 East 43d st. Rent $15. 625 Byrson Bldg.

TO LET—HOUSE ON LAKE STREET, FURNACE, with or without garage. Inquire 827 LAKE ST.

TO LET—FOR UNFURNISHED HOUSES, CALL 20784.

TO LET—HOUSE AND THE BEST CORNER IN LOS Angeles for transfer business. PHONE 54588.

TO LET—6-ROOM HOUSE AT 2842 EAST ADAMS, $25 per month. Key at 2844. MAIN 7064.

TO LET—885 UNFURNISHED TEN-ROOM. 2947 HALLDALE. Key at No. 2921

TO LET—Furnished Houses.

TO LET—IN HIGHEST AND MOST BEAUTIFUL part of city. Completely furnished house, 8 rooms, 5 bedrooms and sleeping porches; or would rent part; near car line; 5c fare. 6616 THORNE ST. 30047.

TO LET—DURING ABSENCE FROM CITY, MY completely furnished home of 9 rooms and sleeping porch to adults only, garage $75 per month; water paid. In West Adams district. PHONE 21070.

TO LET—$18—ELEGANT 4-ROOM BUNGALOW, completely furnished, hardwood floors, disappearing beds, built-in effects, free water and phone, living room. 1479 EAST 25TH. Hooper ave. car. Phone 23845.

TO LET — NICELY FURNISHED 5-ROOM HOUSE, West Adams district. Free phone, water paid. $29.50. Apply 1461 W. 23RD ST., phone West 4089.

TO LET — MODERN 8-ROOM HOUSE, WILSHIRE district, completely furnished, furnace, automatic water heater, large lot, garage. PHONE 56238, between 9 a.m. and 4 p.m.

TO LET—7-ROOM BUNGALOW, BEAUTIFUL HOME, all conveniences; completely furnished. Including piano; or unfurnished; one block from Exposition Park 41-c st. 44028

TO LET—WELL-FURNISHED 5-ROOM COTTAGE at Balboa Beach, all modern conveniences. Will rent very cheap for the winter. PHONE 31044 or EAST 2700.

TO LET—CLEAN, SUNNY LITTLE BUNGALOW, 2 rooms and bath, completely furnished for housekeeping; wall bed; nice yard; $14; light and water included. 1623 GRIFFITH AVE.

TO LET—CALL AT 331 WEST 30TH STREET AND see this attractive 5-room bungalow furnished completely, piano, garage, yard cared for. Excellent location. SOUTH 6150-J.

TO LET—MODERN BUNGALOW, 6 ROOMS AND sleeping porch, nicely finished; piano, near St. James Park; permanent adults, $35. Call 1015 W. 22ND ST.

TO LET — MY BUNGALOW HOME, SLEEPING porch, high ground, twenty minutes, $20 or similar home adjoining, $15. 543 LORENA, Stephenson car.

TO LET—MODERN 4-ROOM AND BATH BUNGAlow, all built-in effects, bedroom and Hobmed, $17. Key 1616 W. 30TH ST., next to Normandie ave. West Adams or West Jefferson cars.

TO LET—8-ROOM HOUSE, MAHOGANY FURNITURE, GARAGE, GAS FURNACE, HOT WATER HEATER, SCENIC LOCATION; WILSHIRE DISTRICT. HOME PHONE 54626. RENT $85 MONTH.

TO LET — BEAUTIFUL 10-ROOM FURNISHED home on Harvard and Wilshire, with all modern improvements, garage and flowers. For information MAIN 2788, HOME 20621.

TO LET—NEATLY FURNISHED 5-ROOM BUNGAlow, Hollywood. Lease 6 months or more only. Call Friday or Saturday a.m. All day Sunday. Phone F7505, 1642 SIERRA BONITA.

TO LET—FOUR ROOMS FURNISHED, MODERN, nice screened residence, absolutely clean. $18. Two adults. Seven minutes First and Broadway. Tremle to Douglas. 1339 ILLINOIS ST.

TO LET—MODERN 7-ROOM HOUSE FURNISHED complete, including piano, worth $45, owner leaving city; rent for $25 if taken at once. Near Bimini. Phone MAIN 7393. Mrs. Wilcher.

TO LET—6-ROOM MODERN BUNGALOW; NICE garage, good lawn, palm trees, roses and fruit trees, good car service, $25 furnished, $25 unfurnished. Call owner, F4129; MAIN 2932.

TO LET—1027 W. 85TH PLACE, NEWLY PAINTed and tinted 6-room cottage, piano, fireplace, breakfast-room, gas range, hot water, laundry; adults; $22. PHONE F1054. University car.

TO LET — FURNISHED 5-ROOM COTTAGE ON Millard ave., clean and comfortable, nice yard, fruit and flowers. Inquire 1216 MILLARD AVE. Pico car.

TO LET — BRAND NEW, BEAUTIFULLY FURnished 6-room bungalow, garage, $40; adults only. 2024 DALTON AVE.

TO LET—COMPLETELY FURNISHED, 5 ROOMS and bath, clean and modern, nice yard. Call 1320 W. 24TH. West 3463.

TO LET—FOUR ROOMS, FURNISHED, MODERN, large yard. 3527 SAN JULIAN ST. $18, Maple ave car.

TO LET—Furnished Houses.

TO LET—
FURNISHED HOUSES.
Ten rooms and garage. Two baths. Reception hall; fine furniture and rugs. Large library and a very livable home. 2000 feet frontage, flowers and ornamental shrubbery. Overlooks beautiful public park. Half way between Pasadena and Los Angeles. Considered a bargain at $100 per month. Will lease for six months or longer. Owner will call for you and show premises. Phone A5116 or MAIN 8282, 508 Hollingsworth Bldg.

TO LET—BEAUTIFUL BUNGALOW HOME, FIVE rooms, completely furnished, piano, garage, best Hollywood direction, between two car lines; will lease for one year for $35. 621 N. NORMANDIE. Phone 56627.

TO LET—
WILSHIRE DISTRICT.
Immediately, elegantly furnished 10-room home, piano, Victrola, garage, large beautiful lawn, flowers, small family, references required. 322 S. MANHATTAN PLACE. Wilshire 3145.

TO LET—WEST ADAMS DISTRICT, FINE FURnished 9-room home, sleeping porch, large bathroom, furnaces and all modern improvements; lawn and flowers, cared for by gardener. Large garage; small family preferred; references required. Apply to owner, 1917 JULIET PL., between 24th and 25th and 12. Immediate possession. Rental $100 per month. One year or 6 months' lease.

TO LET — HOUSE-HUNTING MADE EASY, COMfortable, economical, with our "NEW" automobiles for house-hunting; 50 cents hourly. Careful drivers. THOROUGHLY familiar with city. Use your own list, or my PERSONALLY INSPECTED list of OVER 200 bungalows, apartments. ALL PRICES. Everywhere. MORGAN, F7047.

TO LET—6-ROOM BUNGALOW, COMFORTABLY furnished, piano, library, furnace, beautiful lawn and flowers, good transportation, near Exposition Park and Manual High; an ideal home; references required. $20 per month. For information call W. 6153, or VERMONT 1581.

TO LET—COMPLETELY FURNISHED MODERN home, in Westmoreland Tract, with 8 bedrooms, automatic water heater, piano, mahogany furniture, Oriental rugs, garage, lawn, flowers. PHONE A5548 or 51412.

TO LET—HIGHLAND PARK, FURNISHED, $12.50. Three room up-to-date half of bungalow apartment for family of two; one block from Avenue 56 and Monte Vista car line. 5642 STOLL DRIVE. Garvanza 432.

TO LET—HERE IS A BARGAIN AT $14; NICELY furnished 5-room modern home; summer-house, garage, trees, flowers, lawn, chicken corrals, etc. 1849 E. 68TH ST.

TO LET—FINELY FURNISHED 5-ROOM BUNGAlow, sleeping porch and garage, $25 including water. PHONE F3127.

TO LET—$38.50, 8-ROOM BUNGALOW, GARAGE, piano, sleeping porch; 7 minutes to business center. Phone 5373?0. 129 NORTH BURLINGTON.

TO LET—SANTA BARBARA COURT BUNGALOW apartments, 2 rooms and bath, furnished or unfurnished. Apply LEIGHTON HOTEL.

TO LET — 5-ROOM COMPLETELY FURNISHED bungalow, close in, free gas. Owner, 144 N. OHIO st.

TO LET—$25, 5 SUNNY ROOMS, MOSTLY FURnished, close in, free gas. Owner, 144 N. OHIO st.

TO LET—SCHLOSSER COURT, HOLLYWOOD, $30, rents newly furnished bungalow, built bungalow. FRANKLIN and VAN NESS. 57027.

TO LET—MODERN 11-ROOM RESIDENCE IN Westlake district. Low rent to right parties. STANDARD. 704 Hollingsworth Bldg. A4845.

TO LET—FURNISHED 4-ROOM COTTAGE, 234-A E. 24th st. OWNER, 238 E. 24TH ST.

TO LET — COZY 6-ROOM BUNGALOW, NICELY furnished, good car service; garage. 1451 W. 23RD. 25855.

TO LET — FURNISHED, 7 ROOMS, MODERN, Turkish rugs, Kurtz heater, furnace and garage. 1026 LAKE ST. 54005.

TO LET—SOUTHWEST, MODERN 6-ROOM BUNgalow, clean and well furnished, large rent, lawn and flowers. Key 877 W. 47TH ST. Vermont 57.

TO LET—3 BLOCKS FROM ROBINSON'S, MODERN 6-room cottage, arrange for subletting. 556620.

TO LET OR LEASE—Stores and Offices.

TO LET — PRIVATE OFFICE, ELEGANTLY FURnished WITH PIANO AND PLANT IN CONNECTION; BOTH PHONES WITH OTHER, TO ANSWER SAME. PRICE ONLY $25. SEE MR. COOPER, OR MR. HOLT, 200 MARSH-STRONG BLDG. 10175; MAIN 5045.

TO LET—LARGE STOREROOM, 752 S. SAN PEDRO st. Rent reasonable. Will lease to responsible parties. C. F. BECCOMBE, 625 Washington Bldg. A1060.

TO LET—DESK ROOM, ALSO PRIVATE OFFICE, handsomely furnished, in 8-room suite; stenographer, both phones, reasonable rent. Call 625 VAN NUYS BLDG.

TO LET—DESK ROOM IN LIGHT AND PLEASANT office, service of both phones; congenial surroundings; center of business section; rent very reasonable. 318 STORY BLDG.

TO LET—$15 MONTH, NICE LITTLE CORNER store and four-room home, $17.50. See W. E. STOCKWELL, 229 Union Oil Bldg. F7310; Broadway 6896.

TO LET—PART HAVING LEASE ON OFFICE IN GOOD BUILDING, WILL RENT PART OF SPACE AT VERY REASONABLE RATES. PHONE MAIN 6707.

TO LET—DENTAL OFFICE, FULLY EQUIPPED with new furniture; 2 first-class dental chairs, in Tully's Broadway Theater Bldg. Apply BOX OFFICE for terms.

TO LET—ALL OR PART OF FINEST SUITE OF offices in Van Nuys Bldg. Northeast corner, ninth floor; direct outside entrance. Terms. Can lease. Bargain. Call F6213, MAIN 4661.

TO LET—STOREROOM IN TALLY'S BROADWAY Theater Bldg. Apply at BOX OFFICE for terms.

TO LET—IN STORY BUILDING, BROADWAY SIDE, in suite of 2 rooms; flat desk, $7; roll top desk, $10; both phones. Financial associates. 1114.

TO LET—LARGE STORE, 2725 SAN PEDRO ST. Rent $20. Opening for bakery. Key next door. Owner, PATTERSON. Phone 10046.

TO LET — FURNISHED, PRIVATE OFFICE. RE-ception room, both phones, stenographer. 900 HIBERNIAN BLDG.

TO LET — ROLL TOP DESK, $5 PER MONTH. Stenographer. 523 CHAMBER OF COMMERCE.

TO LET—ONE STORE, PICO, CORNER FLOWER. See MARSHUTZ, owner, 227 W. Seventh st., or agents. Phones F2723; Main 3732.

TO LET—Farming Lands.

TO LET—FOR LEASE—5000 ACRES, ALL CULTIvated, of improved Central California farm land with immediate possession; 1000 acres of which equipped for cattle and hog raising; now stapled in grain, alfalfa and orchard. Houses, barns, fenced ready for immediate occupancy. Unusual opportunity for responsible parties to lease whole or part. Address A, box 17, TIMES OFFICE.

TO LET—GOOD BEET AND BEAN LAND. PLENTY water, Santa Ana. West 779. Owner, 1411 CONSTANCE ST.

TO LET—100 ACRES, WITH WATER, ON SLAUson ave., $500 per year. R. D. LIST, 1021 Central Bldg.

TO LET—Beach Property.

TO LET—LONG BEACH TENT CITY, HOUSEKEEPing tents; on ocean front, delightful for tourists. Phone

FOR SALE—Houses.

FOR SALE—$4000 CASH, $4500 TERMS, CORNER lot 100x150, new double bungalow, 9 rooms and sleeping porch, two baths, garage. Will sacrifice $1000, must sell. Property located in heart of Huntington Park. See M. B. LOWE, 130 S. Pacific Blvd., Huntington Park. Phone 25058. South 5814.

FOR SALE—NORTH WILSHIRE BUNGALOWS—
206 N. Normandie, 5 rooms, $3200.
306 N. Normandie, 6 rooms, $3600.
321 N. Normandie, 6 rooms, $3600.
Easy payments, commission to agents. Western ave. car. Phones: 56610G and Hollywood 2399. W. VEEDER, owner, 309 N. Normandie.

FOR SALE—THREE BUNGALOWS IN BOYLE Heights, well located, $1350 to $2250. Also five bungalows, southwest, $2000 to $4000. Phone home must be sold; will make very attractive prices and terms. J. L. BUCKMAN, 351 I. W. Hellman Bldg.

FOR SALE—LEAVING THE STATE; MUST SELL my 5-room modern bungalow home, nice east front lot, family orchard, good car service, worth $2400; going for $1900. Easy terms; no agents. To see property call J. B. LAFLER, Vermont 4360. 4712 S. Normandie.

FOR SALE—COMPLETE BUNGALOW HOME, brand new, 7 large rooms, every convenience; North Wilshire-Melrose way. Western ave. car. Real sacrifice. Phone for auto, see the property and make offer. CALL F53800.

FOR SALE—MONTHLY RENTAL PAYMENT, NO cash payment, to responsible party; 5 large, sunny rooms with every convenience; near Manual Arts and grammar schools; only $2000. No agents. Phone OWNER, Vermont 3007.

FOR SALE—$2200 HOME FOR $1450.
Terms, 5 rooms, bath, 51x168, eighty. Trees, flowers, one block off Pasadena short Line. Thickly settled. Commission to agents. 1417 WHITMAN AVE. Owner, 2642 S. Vermont.

FOR SALE—5-ROOM HOUSE, BATH, 2 TOILETS, hardwood floors, throughout; garage for two machines; lot 50x214, on best street in southwest. Will sell for cash. Got to have money. Make offer. Address B, box 895, TIMES BRANCH OFFICE.

FOR SALE—REAL SACRIFICE, $1500, ONE ACRE, house, well, mill, water piped, chicken-houses, barn, fruit, shade trees; near Pasadena Short Line. BAUERSAL, 208 Bryson Bldg.

FOR SALE — LARGE CORNER ON HOLLYWOOD and Harvard blvd., 6-room house, beautiful grounds; a small orange orchard in the center of the city. Inquire on premises, 5200 HOLLYWOOD BLVD.

FOR SALE—COLORED PEOPLE, ATTENTION! 6-room house, on E. 16th, for $1800, on easy terms. WIDE-A-WAKE CO., 702 S. Spring, suite 229.

FOR SALE—IF MY 7-ROOM HOME AT 2801 WEST 23rd ave. suits you, make me an offer. Must leave city.

FOR SALE—7-ROOM BUNGALOW, BEAUTIFUL home. Sold one year ago for $4500. Will sell for $3250. One block from Exposition Park. 4187 STREET. A4038.

FOR SALE—OR EXCHANGE—MODERN 5-ROOM bungalow, lot 50x140, lawn in front and rear; submit anything you have to exchange, up to $350, balance $25 month, including interest. Here is a bargain. DAVIS, 915 W. 60TH ST.

FOR SALE—Houses.

FOR SALE—ON YOUR PRICE AND TERMS.
Pressed for money, I will sacrifice this week two new modern bungalow homes, (never occupied,) on your own price and terms. Located in the best part of the southwest district and near the Grand ave. car line. The 5-room an elegant $2900 bungalow, modern in every way, and built of the very best material, will be sold this week, even though it must be sold for the price of an ordinary cheap bungalow. Even a good couple will accept $150 cash and $25 per month; this will include taxes and interest.
The 6-room, story-and-half, new (never occupied,) should bring $4300, but will sell, even though I must accept $1000 less to good people, on terms. This storied-half bungalow home is located in the heart of a very pretty, well kept up section, and to describe it in few words it is one of the pretty modern two homes of the southwest, but it is the price that is going to sell these homes, a great many houses for sale, but here are two to be sold at a real sacrifice. You can be the judge of values. Here is your chance to save $1000 over regular valued homes and at practically your own price and terms. Call Main 5647 or 60127. J. L. BROWN. Will have machine call for you.

FOR SALE—
BUNGALOW, A SNAP.
$2850.
Five rooms, bath and pretty Dutch breakfast-room, with every modern convenience, 20 minutes from downtown; close to car line, fine neighborhood, adjoining classy homes. 50 new homes going up on surrounding blocks; great view of mountains, will take a small cash payment and $25 a month. Cheaper than paying rent. JANNS INVESTMENT COMPANY, 611 S. Hill st. Home 10345 or Broadway 2468.

FOR SALE—
WESTLAKE DISTRICT.
UPPER FLIGHT HEIGHTS.
$1000 SACRIFICE!
Beautiful, new and modern 6-room bungalow, dainty breakfast room, all conservory into built-in features, also electric baking oven, white enamel bathroom with pedestal lavatory, solid base tub, oak floors throughout, lawn, flowers, shrubbery, 50-foot lot. Pay $250 for $1000 equity and pay balance of $4250 at $30 a month, including interest. An unheard-of opportunity to secure a home in this close-in exclusive district; only 12 minutes out on street car. Owner, W. E. DIMMICK, 1015 Marsh-Strong Bldg. Main 1273 or 60195.

FOR SALE—
$1200 EQUITY $200.
Balance of $2500 can be paid at $25 per month. Beautiful 6-room bungalow, located on one of the finest streets southwest. Close to stores, schools and churches. Only $4250 cash and $35 per month, including interest, taxes and insurance. Other door to this modern bungalow with large pillars and chimney. Living and dining-rooms in golden oak and have cluster lights, paneled brick fireplace with bookcases on either side in living-room, two bedrooms in white enamel, one tinted pink, the other light blue. Enameled kitchen. J. HUFF, 206 Investment Bldg. 60127 or Main 5647. Don't overlook this.

FOR SALE—
OWNER GOING AWAY, MUST SELL.
6-room modern, strictly up to date California bungalow, with all built-in effects; large lot with full-bearing trees; improvements cost $3000; sacrifice for; close to 5-cent yellow car line, in a select neighborhood, which has three schools, churches, etc. Price reasonable, and either side buffet, den or living-room with built-in desk and disappearing bed. Two bedrooms upstairs with white enamel, one tinted in blue and one in pink. Sleeping porch, tile roof, etc. Only $2400, with $400 cash; $2400. $250 cash, $20 per month. 557107 or address HY. box 832, TIMES BRANCH OFFICE.

FOR SALE—NORTH WILSHIRE DISTRICT.
New, modern, 7-room chalet bungalows.
High, sightly location. Grand view mountains.
Excellent investments at prices and terms.
Prevent one premium. 2115-2118 North Berendo, (Heliotrope drive cars,) 1 to 5 p.m. daily.
R. J. CORPPINGER, Owner-Builder,
Phone Wilshire 1940.

FOR SALE—IF YOU WANT TO SELL YOUR property, let it with us at once; houses, flats and apartments; no charge unless exchanged. We may have a customer looking for just what you have for sale.
H. E. KING, Manager House & Lot Dept.,
ROBERT L. WARE COMPANY,
733 S. Hill st.

FOR SALE—COMPLETELY FURNISHED, $400 PIano, Stickler furniture, fine rugs, art ware; pile of silver, china, etc.; large rooms, cellar, stretch modern in every detail. Glass sun parlor, large cement porch front and side. 50-ft. corner lot, garage. Screens, variety fruit, excellent car service. Fine, restricted neighborhood. An unusual opportunity at $4500.
R. F. PHILLIPS, 707 Union Oil Bldg. E. B. VAN BORNE CO., Main 4316. Home 952.

FOR SALE—$790—$790.
How is a real, real bargain in modern 4 rooms and bath on a large 50-foot lot, southwest. Close to yellow car line. All standard plumbing, bath, toilet, gas, electric, etc. Cozy dining-room, living-room 12x20, all built-in features. Two bedrooms, large closets, good furniture to fourteen. Terms $

Classified Liners

EASTERN-NORTHERN PROPERTY
For Sale, Exchange, Wanted.

FOR EXCHANGE—EASTERN FOR CALIFORNIA.

OUR SPECIALTY.

We have a good assortment of Southern California property for Middle West and eastern. If you want to transfer your property submit with all details.

LANGDON & LANGDON.
705 Grant Bldg. A5655.

FOR EXCHANGE—1580 ACRES OF HIGHLY IMproved farm land, fenced, cross-fenced, good buildings, situated 300 miles north of Spokane, thoroughly equipped with horses, cows, hogs, chickens, farming implements and furniture; going proposition and now paying big profits; this farm produced this year 40 bushels of No. 1 northern wheat to the acre; owner wants Southern California property or Arizona stock ranch. Price $90,000. HOYT H. MITCHEL, owner, 307 Title Ins. Bldg.

FOR EXCHANGE—5000 ACRES GOOD RIVER BOTtom land in Arizona. Cheap water, suitable for subdivision, no waste land. Price $60,000, clear. Exchange for Los Angeles. Address B, box 573, TIMES BRANCH OFFICE.

FOR EXCHANGE—DESIRABLE LOFT BUILDING IN Buffalo, N. Y. Income bearing, in excellent location. Price $65,000; mortgage $32,500. Will exchange for Southern California property. Address Z, box 239, TIMES OFFICE.

FOR EXCHANGE—FAIR DEALS ONLY. "Bailey Trades." "That's His Trade." ARTHUR H. BAILEY, 522 Hollingsworth Bldg.

OIL PROPERTY—

OIL LEASES—WE HAVE 26,000 ACRES LEASES IN Imperial Valley oil field. Desire to sell about 20,000 to right parties at right price. VALLEY PETROLEUM COMPANY, El Centro, Cal.

ORANGE AND LEMON GROVES—
For Sale, Exchange, Wanted.

FOR SALE—SEE US FOR BEST BUYS IN ORANGE and lemon groves, in best districts. Our specialty, San Dimas, La Verne and Charter Oak. A few good walnut and alfalfa propositions. Can match first-class exchange.
SAN DIMAS REAL ESTATE COMPANY,
San Dimas, Cal.

FOR EXCHANGE—TWENTY-ACRE, ELEVEN YEAR old Valencia orange grove, near Riverside, in frostless belt, in fine condition, with proper amount water stock. Price $25,000; mortgage $10,800. Will trade for city income property. Address Z, box 238, TIMES OFFICE.

FOR EXCHANGE—VERY FINE 20-ACRE ORANGE grove in Riverside, with a $5000 crop. Will trade equity for Los Angeles, clear. Address YZ, box 241, TIMES OFFICE.

POULTRY RANCHES—
For Sale, Exchange, Wanted.

FOR EXCHANGE—FINE ACRE, IMPROVED, FOR city lots or house. STACY, 401 Fay Bldg.

HOTELS, ROOMING HOUSES—
For Sale, Exchange, Lease, Wanted.

FOR LEASE—
HOTEL ALCO,
Tenth and Figueroa,
60 rooms—30 baths,
Lobby 30x60.
Elevator. Basement.
$350 per month.
See H. MONROE BERNHEIM,
305-7 H. W. Hellman Bldg.
Phone 60474—Main 2174.

FOR SALE—OR EXCHANGE—MODERN BRICK hotel, newly furnished, 90 rooms, 70 per cent. filled with permanent guests and A1 transient trade. Has always been a money maker. Rent $5 per room. Price $8000; $1500 cash will handle this, or trade for unincumbered acreage. Address C, box 252, TIMES BRANCH OFFICE.

FOR SALE—12 LARGE LIGHT ROOMS, NEAR Seventh and Olive; one room rented for business, comfortably furnished; owing to severe illness wants fixing up. Price $225. Worth double. KEYSTONE CO., Room 1, 657½ S. Hill.

FOR SALE—FIVE YEAR LEASE ON BUILDING 32 rooms, furnished, and five store rooms all rented, on transfer corner, three car lines. Clean rent. Best buy in city. Address E, box 231, TIMES OFFICE.

FOR LEASE—UNFURNISHED 12-ROOM CORNER house, newly tinted and painted, 4 blocks west of Broadway; arranged for subletting; cheap rent. BRUNK, 615 Exchange Bldg. F6103.

FOR SALE—REAL HOTEL; 46 ROOMS, MODERN, up-to-date, best location in the city; only $850; some terms. Sold once for $5000. See me at once. J. F. WITHROW, 602 Hibernian Bldg.

FOR SALE—OR EXCHANGE—FOR BUNGALOW southwest. A fine hotel building, large corner lot in best suburban town. A snap for hotel man. Will give best of deal. C. W., 1637 W. 51ST ST.

FOR SALE—SACRIFICE THE ENTIRE FURNITURE of 16 rooms, between Sixth and Seventh, for $450. A gem, all filled. See this sure. KEYSTONE CO., Room 1, 657½ S. Hill.

FOR SALE—5-ROOM FLAT OF FURNITURE, $100. 2 rooms rented, bringing $15 month, large yard, house rent $18. 544 CROCKER ST.

FOR SALE—OR EXCHANGE—LODGING-HOUSE 40 rooms, east of Main. Good transient house, $800. Rent $105. Address A, box 4, TIMES OFFICE.

FOR SALE — FIRST-CLASS FAMILY ROOMING-house. 601 E. FOURTH ST.

APARTMENT HOUSES—
For Sale, Exchange, Lease, Wanted.

FOR SALE—OR EXCHANGE—110-ROOM APARTment-house, brick building, less than two years old, right downtown. Rent less than $6 per room and filled; showing a good income. Price $14,000. What have you? Address B, box 592, TIMES BRANCH OFFICE.

FOR EXCHANGE—62-ROOM APARTMENT-HOUSE, private bath, steam heat, automatic elevator, poolroom, elegantly furnished, all apartments rented; price $9000 clear. Want residence or land. BRUNK, 615 Exchange Bldg. F6103.

FOR SALE—OR EXCHANGE—34-ROOM APARTment-house, everything complete for housekeeping; nets $100 monthly; rent reasonable. Must dispose of on account of illness. 226 HEWITT ST. Broadway 1198.

TO LET—30 ROOMS, SOME APARTMENTS, SOME single, beautifully furnished, modern, furnace and gas heat. Will lease for year or longer. $150 per month. Westlake district. MAIN 675, 51378.

FOR EXCHANGE—48-ROOM APARTMENT-HOUSE, 4 blocks west of Broadway. Elegantly furnished, steam heat, private baths, rent $3.75 per room; clearing $175; price $40,000. Want bungalow or acreage. BRUNK, 615 Exchange Bldg. F6103.

WANTED—30 TO 36-ROOM APARTMENT-HOUSE, close in, good paying condition; value about $3900. Have modern bungalow and cash. Owners only. Phone mornings, 20848.

FOR EXCHANGE—
Business Property.

FOR EXCHANGE—FINE NEW 2-STORY BUILDING of four flats of four rooms each; fine rental property; also garage for two machines. Located on Fortieth place near Vermont avenue. Will accept vacant lot, ranch, small house or any good property. Balance can be assumed. MATTHEWS & MATTHEWS, 426 Washington Bldg. Main 3335.

FOR EXCHANGE—$72,000, CORNER, SIX BRICK stores, rented $210 month. Mortgage $15,000; also $30,000, 3 stores and four apartments, 2-story brick, income $280 month. Mortgage $16,500. Want clear for equities. BAIERSKI, 203 Bryson Bldg.

FOR EXCHANGE—70-ROOM MODERN APARTMENT building, S. Flower st., cost $55,000; mortgage $15,000. Wants vacant land for equity. A. H. BAILEY, 522 Hollingsworth Bldg.

FOR EXCHANGE—REAL ESTATE. TO SECURE the right service and attention, always like to K. LUNDEEN COMPANY,
Second Floor, Central Bldg., Sixth and Main.

FOR EXCHANGE—JOE MURPHY WILL EXCHANGE your property wherever located. A3850 728 TITLE INS. BLDG. Main 6896.

FOR EXCHANGE—
Houses.

FOR EXCHANGE—PASADENA FOR LOS ANGELES. Splendid 12-room residence in North Pasadena, elevation 1200 feet; hardwood floors throughout, automatic water heater, vacuum cleaning system; furnace, and all modern conveniences; east-front lot, 115x200; fine mountain view; price $15,000; want home in Wilshire or W. Adams section to value.
JOHN M. GATES,
LEO G. McLAUGHLIN CO.,
Pasadena. Fair Oaks 4040.

FOR EXCHANGE—THERE IS ONLY ONE WEST Adams boulevard. We own the northwest corner of Third ave., 93x160, opposite the finest residences in city. A modern house with 9 large rooms and 3 baths. We will exchange and take foothill property from La Crescenta to Glendora to $15,000, balance time. Price $25,000. OWNER, F1095.

FOR EXCHANGE—NEAT AND BEAUTIFUL 5-ROOM bungalow in Highland Park, near Branch Library. Will accept vacant lot or house and lot in other location. MATTHEWS & MATTHEWS, 426 Washington Bldg. Main 3335.

FOR EXCHANGE—OR FOR SALE—CRENSHAW blvd. 8 room house, garage, trees, flowers, lot 100x167. Want smaller house, close in for $3500 equity. Might assume. A bargain if looking for one. Address Z, box 270, TIMES OFFICE.

FOR EXCHANGE—$5000 EQUITY, 2 HOUSES. Want furniture, diamonds or automobile. MR. TAYLOR, Broadway 6092.

FOR EXCHANGE—
Lots.

FOR EXCHANGE—$3850, 50x125, UNION NEAR Sixth. Want bungalow, Hollywood or Glendale, same value. $2000 corner, near Church of Angels. Want bungalow, assume $1500. BAIERSKI. F5888.

FOR EXCHANGE—
Suburban Property.

FOR EXCHANGE—CHOICE FOOTHILL ACREAGE, clear; elevation 2000 feet; for bungalow or chalet; prefer high ground, large lot, west; will assume. MILLER, 527 Bixel. 53409.

FOR EXCHANGE—8 ACRES NEAR NORWALK, $2800 equity. Want 2 acres close in. F5584. McIVER, 844 S. Hill.

FOR EXCHANGE—
Country Property.

FOR EXCHANGE—BY OWNER, 52-ACRE RANCH, Lemon Cove, Cal., 10 acres oranges, nursery, water right, good buildings, $15,000. Want clear improved. E. E. WHITE, Bakersfield, Cal.

FOR EXCHANGE—
Country Property.

FOR EXCHANGE—OR SALE—21 ACRES 15 MILES east of Los Angeles, near Valley boulevard, includes 13 acres walnuts, 5 years old, pumping plant, plenty water, fine for alfalfa or general farming; all under good cultivation. Will exchange for city unimproved. Must be clear and in first-class residence section. See owner, 425 W. AVENUE 56.

FOR EXCHANGE—ONE OF PRETTIEST YOUNG apple orchards in Yucaipa Valley, near Redlands; joins Yucaipa City townsite; 17½ acres; abundance cheap water. Want Los Angeles or beach property with income; cash value $9000. Straight loan $4000 against property. GRIGSBY REALTY CO., Redlands, Cal.

FOR EXCHANGE—I HAVE 35 ACRES OF LAND Porterville section, 15 acres in oranges, 7 years old; 20 acres leveled. Mortgage $3200. Will consider anything that I can borrow $8000 on. S. E. BEACH, 451 I. W. Hellman Bldg. A5027.

FOR EXCHANGE—SPLENDID TRACT OF LEVEL land, partly improved, fine for rice or alfalfa, adjoining lively town, San Joaquin Valley. $36,000. Want apartment or stores to $40,000. PERRY, 415 Haas Bldg.

FOR EXCHANGE—
Real Estate Miscellaneous.

FOR EXCHANGE—
If you have $15,000 cash and $15,000 in clear property, I will consider selling my trust deed, well secured. Address PY, box 398, TIMES BRANCH OFFICE.

FOR EXCHANGE—HOMESTEAD RELINQUISHMENT 160 acres close to town, good well 85 feet to water; at highest point small house, well alone cost more than $500; want an automobile. Value the place at $800. BRUCE M'CORMICK, Termo, Cal.

FOR EXCHANGE—WHO'S AN ACTIVE EXCHANGE man? Try I. H. SHOEMAKER, 523 Hollingsworth Bldg. Both telephones.

FOR EXCHANGE—OR SALE—CITY OR COUNTRY. See MARTIN REALTY CO., 223 Grosse Bldg. Main 4552.

FOR EXCHANGE—FAIR DEALS ONLY. "Bailey Trades." "That's His Trade." ARTHUR H. BAILEY, 522 Hollingsworth Bldg.

FOR EXCHANGE—BEN WHITE WILL EXCHANGE your present property. 304 BRYSON BLDG. Second and Spring. Member L.A.R.B.

FOR EXCHANGE—WE MATCH ANY FAIR TRADE. D. H. LINGLE CO., 927 Story Bldg. F4105.

BUSINESS INVESTMENTS—

ARE YOU AN EXPERIENCED HOTEL MAN IN A position to invest?

Want to arrange for taking care of from 50 to 100 carpenters, electricians and other expert builders of the greatest pleasure resort on the Pacific Coast.

Hotel for sale. Liberal terms. Permanent proposition of great merit.

This advertisement will not appear again. The property will be sold before Saturday night.

Call, telephone or write now. See Mr. Armstrong.

ROBERT B. ARMSTRONG CO.,
809 Haas Bldg.
Main 9130. Home 10200.

FOR SALE—

GILT-EDGED INVESTMENTS.

BETTER THAN BONDS.

$16,000—Present income $1440; value constantly rising; two-story, reinforced concrete store and office building on corner of most prominent street in most prosperous town in Northern California. Good reasons for selling. Address XIB, box 173, TIMES OFFICE.

WANTED — CAPABLE MAN TO TAKE SALARIED secretaryship and invest $25,000 up to $75,000 in fine business, established 10 years. 20 per cent. net profit this year. Will reach 25 per cent. dividends. Very agreeable associates. Address B, box 584, TIMES BRANCH OFFICE.

WANTED—LADY OR GENTLEMAN WITH $2000 TO take 1-3 interest in a money making business; must be honest and able to furnish bonds; investigate. Address EE, box 310, TIMES BRANCH OFFICE.

OPENING FOR BANKER WITH EXPERIENCE, references and twenty thousand dollars, no brokers. Address Banker, A, box 585, TIMES BRANCH OFFICE.

WANT RESPONSIBLE PARTY OF STRONG FINANcial standing for exclusive State agency for patented kodak attachment. $5000 cash bond required. 623 CHAMBER OF COMMERCE BLDG.

BUSINESS CHANCES—
Of Many Kinds Unclassified.

BASKET GROCERY—BEING CALLED EAST ON ACcount of sickness, we will sell our cash grocery of about $1800 stock and fixtures, at invoice price. We do no soliciting and run no accounts. Average receipts $60 per day. In working man district, no fancy trade. Good clean stock and in A-1 shape. Can refer you to wholesale houses as to proof. Call SOUTH 6414.

A RARE OPPORTUNITY—
A chance to purchase an established coffee and tea route at a bargain. I would especially recommend this to ambitious young man with a light machine. Small investment required. See J. A. WILCUT, —between 1 and 2 p.m. today, 356 S. Los Angeles street.

FOR SALE—OR EXCHANGE—SALOON BUSINESS in city of San Bernardino; good location; will accept moderate amount of cash, balance on liberal terms if you can furnish good security, or will exchange for good equity or clear property in Los Angeles. Address M, box 60, TIMES OFFICE.

FIRST-CLASS CORNER FILLING STATION ON principal highway, 5-gallon pump, two 290-gallon tanks, air compressor and oxygen carbon remover. Doing a good business. Best reasons for selling; terms. Address L, box 281, TIMES OFFICE.

WANTED—I WOULD LIKE TO GET IN TOUCH with a reliable party with a few hundred dollars who is interested in learning and helping to establish a profitable business, who will appreciate the experience and ability of a wide-awake business man. HOME phone 29199.

FOR SALE—$500 ESTABLISHED FIRE AND GENeral insurance business, best suburb. Fine opening for man with some experience. Cheap rent in old established real estate office. Deal direct with owner. No brokers. Address B, box 544, TIMES BRANCH OFFICE.

GENERAL MERCHANDISE STORE IN CITY, DOING $140 day and on Saturdays as high as $325. All cash; consider trade for good clear property. CROCKETT & HILL, 309 Columbia Trust, 313 West Third.

$600 PURCHASES OLD ESTABLISHED FIRE INSURance business clearing $1200 yearly. Business improving steadily. Unusual opportunity for energetic man desirous of advancement. Call 511 DELTA BLDG.

WANTED—A RELIABLE PARTY HAS RECENTLY acquired a place of business who wants the assistance of a good man who is handy with tools and can invest a little money. Call personally. 5108 S. CENTRAL AVE. Phone 29107.

WANTED—TEN MEN WHO CAN FURNISH OWN machines or horse and wagon to work for one of the largest dyeing and cleaning establishments in city. 1901 GRIFFITH AVE.

FOR SALE—PEANUT BUTTER MANUFACTURING business, long established, will require about $450 to handle. 1468 CENTRAL AVE.

FOR SALE—25,000 GALLONS WINE, CLARET AND Zinfandel, wholesale dealers only. Call 610 S. CHICAGO, Los Angeles. Wallos.

FOR SALE—CORNER GROCERY DOING CASH business, good location, rent reasonable. Call MAIN 7061.

A MAN WITH $500 IN ESTABLISHED CASH BUSIness, big profits; no risk. Good thing to right man. Address A, box 121, TIMES OFFICE.

FOR SALE—CHEAP, SWELLEST LITTLE MILLINery store in town, good location, low rent. Phone evenings, 74811.

TO LEASE—LONG TERM, CANDY AND MACARONI factory, full equipment; ready for business, cheap. 108 COURT ST. Main 5971.

TELEPHONE "WANT ADS"
for insertion in the Sunday Times should be ordered before the rush of business Saturday night.

FOR SALE—SALOON, VERY CHEAP. STOCK amounting to $5000 daily receipts $130. Address A, box 44, TIMES OFFICE.

WANTED—AN ENERGETIC BUSINESS MAN WITH capital to assume the management of an old established business. 1255 WEST SIXTH ST.

GROCERY AND MARKET—AVERAGE CASH BUSIness, $95 daily; no delivery; bargain. BROADWAY 5496.

FOR SALE—OLD ESTABLISHED CASH GROCERY, close in on a good corner. Phone 51820; MAIN 7439.

FOR SALE—ON ACCOUNT OF HEALTH AND WANT out of business the stand which will show for itself. PICKWICK LUNCH, 1238 E. Seventh st.

WANTED—A LIVE GROCERYMAN IN ONE OF the wealthiest suburbs of San Diego, present proprietor retiring on account of ill health. The chance of a life time. Particulars by addressing P. O. box 46, POINT LOMA, Cal.

FOR SALE — FINE STOCK OF NEW BOOKS. Chance to open book store, or will sell in part lots. Any reasonable offer takes it. Address OWNER, 642½ S. Olive st., Los Angeles.

BIG BUSINESS CHANCE OPENING OATMAN MINing district. $2500 required. 356 WILCOX BLDG.

FOR SALE—NEW STOCK OF MEN'S FURNISHINGS, 106 SOUTH BROADWAY. $500. Include fixtures.

FOR SALE—OR EXCHANGE—FAMILY LIQUOR store, in center of city. Call 530 BYRNE BLDG.

FOR QUICK ACTION DROP ANSWERS TO Times "Liners" in Times' letter boxes in downtown office buildings. The locations of the boxes are printed in the first column of The Times "Liner" section.

BUSINESS CHANCES—
Of Many Kinds Unclassified.

ARE YOU AN EXPERIENCED HOTEL MAN IN A position to invest?

Want to arrange for taking care of from 50 to 100 carpenters, electricians and other expert builders of the greatest pleasure resort on the Pacific Coast.

Hotel for sale. Liberal terms. Permanent proposition of great merit.

This advertisement will not appear again. The property will be sold before Saturday night.

Call, telephone or write now. See Mr. Armstrong.

ROBERT B. ARMSTRONG CO.,
809 Haas Bldg.
Main 9130. Home 10200.

FOR LEASE—FOUR BRAND NEW STORES. THE neighborhood needs your business. Suitable for drug store, grocery, bakery or market. 51st street and South Main. Rent $22.50 and $35. See me at once.

ALBERT T. ALLEN, Mgr. Business Lease Dept.,
Exclusive Agents,
ROBERT L. WARE COMPANY,
733 S. Hill street.
10605. Phones Main 2226.

REDIPHONES—WE HAVE ON HAND A FEW OF those handy telephone attachments, which are being distributed in connection with coupon books valued at 75 cents each, the coupons being redeemable in classified advertising in THE TIMES. Phone Main 8200 or Home 10391, and our representative will call and attach the "REDIPHONE," collecting at the same time for the coupons delivered. One "Rediphone" only will be delivered to each customer.

A GILT EDGED MANUFACTURING PROPOSITION, one that will stand acid test and actually pays from 25 to 75 per cent. NET profit. Doing business only through wholesale houses on strictly 10 days' terms. Good references with local business houses, $2500 cash required. Money secured while invested. SULLIVAN & CO., 105 W. Sixth st., Room 306.

FOR SALE—USED AUTOMOBILE AND SUPPLY business, established eight years, experienced man can clear at least $200 per month, prospective buyers may make our place his headquarters until thoroughly satisfied, we are devoting our entire time to a new invention the reason for selling. Address Y, box 231, TIMES OFFICE.

SOUTHWESTERN ADVERTISING AND INFORMATION BUREAU, 232 New High, opposite Courthouse. We have all kinds of real estate, city and country business chances, automobiles, furniture, listed for sale and exchange. Owners' addresses, full renting lists, all information free. Deal direct with owner. No agents. No commission.

WANTED—FIRST-CLASS PLUMBER, WIDEAWAKE, of good address, to take active interest in a growing manufacturing business. Must have some capital and unquestionable references. An exceptional opportunity. Act quick. PHONE 24291.

ONE OF THE BEST RESIDENTIAL MOVING PICture theaters in the city. A1 location, making good money. Owner leaving city, only reason for selling. Only those meaning business with $500 cash need apply. Address Z, box 272, TIMES OFFICE.

HOTEL KINSLER DINING-ROOM FOR LEASE, fully equipped and now doing business. I want some one who understands the business to have this. Good proposition for man and wife. Must act quick. Account sickness. Call or address PROP., HOTEL KINSLER, Brea, Cal.

FOR SALE—BICYCLE, SPORTING GOODS AND general repair store, doing good business; near Los Angeles. Will invoice between $1200 and $1500. Owner must devote his time to other business. Address Z, box 228, TIMES OFFICE.

FOR SALE—GOOD INSURANCE AND RENTAL business on Pico, with complete office equipment, cheap rent. Splendid chance for man with two or three hundred dollars. Address C, box 325, TIMES BRANCH OFFICE.

ARE YOU WAITING FOR PROSPERITY TO COME? Well, it is here; if you don't believe us come in and we will show you. If you are a live wire call 445 SAN FERNANDO BLDG., 11 to 12.

AT ONCE, RESTAURANT, LIVING GUARANTEED. Rent $15; living-room; unusual opportunity. Own or other interests, investigate. $150. CROCKETT & HILL, 309 Columbia Trust, 313 West Third.

PICTURE THEATER—WANT PARTNER WITH $350 and services to join me buying best little theater in city. No competition. Address A, box 38, TIMES OFFICE.

FOR SALE — AT A BARGAIN, WHOLESALE liquor business, showing a good profit. Want some cash and balance real estate. Address A, box 8, TIMES OFFICE.

FOR SALE—ONE-HALF OR ENTIRE INTEREST in two good paying picture shows in Imperial Valley. Only shows in the town. Easy terms. Address BOX 73, CALIPATRIA, CAL.

FOR SALE—RESTAURANT, IN COVINA, CAL., doing good business; everything first-class shape; reason for selling wish to retire from restaurant business. Address P.O. BOX 572, Covina, Cal.

$600 DOWN, BALANCE TO SUIT, 600 CHAIRS, two machines, moving picture theater on well lighted street. You can check it any way. See this before buying. MR. COLE, 957 S. Main.

FOR SALE—BOOT BLACK STAND IN FRONT OF barber shop and baths, on Broadway; low price and cheap rent. Inquire in Baths, 208 S. BROADWAY.

GROCERY FOR SALE AT BARGAIN, CHEAP RENT. Owner going East. 138 WEST DAKOTA ST., Pasadena, Cal.

DRUG STORE FOR SALE, GOOD PROPOSITION, $2500. No agents. Only those meaning business answer. Address Z, box 211, TIMES OFFICE.

FOR SALE — SMALL GROCERY, DELICATESSEN and restaurant, fine location, cheap for cash. For particulars phone BROADWAY 4640.

FOR SALE—GROCERY, $1500 OR INVOICE, CASH trade, established corner doing good business; two living-rooms. HUNT, 2801 San Pedro.

SECOND-HAND SHOWCASE, ONE ENTIRE FLOOR of bargains. See WEBER'S, 316-330 S. Los Angeles.

FOR SALE—COMPLETE POOL ROOM OUTFIT. Bargain. B. FORER CO., 201 N. Spring st. Phones F5449; Broadway 4279.

BUSINESS CHANCES—
Wanted and Miscellaneous.

WANTED—FOR EXCHANGE—NEW TWO FAMILY flat building, income $40 per month; a four 4-flat building income $100 per month; two bungalows in the southwest clear; a first mortgage of $2500; wants stocks of merchandise. H. L. FLOWERS, 530 Byrne Bldg. F7472.

WANTED—CASH PAID FOR ANY AMOUNT OF MERcantile stocks, office furniture, safes, restaurant or cigar stand outfits. Goods sold on commission. J. J. SUGARMAN AUCTION & COMMISSION HOUSE, 112-116 Court st. Main 3114. F4810.

WANTED — WILL PAY SPOT CASH FOR ANY amount or stocks of merchandise, groceries, fixtures or furniture, goods also sold on commission. B. FORER CO., Auct. & Com. House, 201 N. Spring st. Phones Bdwy. 4279; F5449.

HAVE UP TO $10,000 CASH TO PURCHASE OUTright some live going business. Big garage preferred. Give full particulars, terms, etc., in first letter. No other considered. Address B, box 585, TIMES BRANCH OFFICE.

WANTED—PAYING BUSINESS TO $15,000. WILL give good property in Imperial Valley and San Diego in part payment. J. L. WILSON, 1301 W. 58th Place.

WANTED—MOVING PICTURE SHOW HOUSE IN exchange for real estate. Send particulars to MILNE, 211 Lissner Bldg.

WANTED—
For quick action drop answers to Times "Liners" in Times' letter boxes in downtown office buildings. The locations of the boxes are printed in the first column of The Times "Liner" section.

SWAPS—
All Sorts.

FOR EXCHANGE—OR SALE—FIRST-CLASS BUNGAlow lot, Eighth ave., near West Jefferson. $200 cash, balance $400 time. Lot would easily trade at $1200. 201 AMERICAN BANK BLDG. Broadway 8121.

FOR EXCHANGE—OR SALE—THOROUGHBRED English Setter, trained, one year old; also $45 phonograph with 40 records, would consider room rent. Phone BROADWAY 3262. 841 S. Olive.

FOR EXCHANGE—LADY'S FINE DIAMOND RING, first payment on Ford touring car, balance monthly. Submit FULTON & ELLIOTT, 426 Story Bldg. A2145.

FOR EXCHANGE—I HAVE SOME REAL ESTATE for L. A. Investment, Commonwealth or other stocks. What have you? Address B, box 590, TIMES BRANCH OFFICE.

FOR EXCHANGE—WANTED MARBLE AND TILE word done in trade for tailoring. Do business with contractor only. 536 SOUTH MAIN.

FOR EXCHANGE—OR SALE—12-ROOM ROOMINGhouse and garage, walking distance, cheap rent. Want acreage, lot or part cash. Call MAIN 7817.

FOR EXCHANGE—CEMENT WORK FOR COW OR horse or what? Address A, box 10, TIMES OFFICE.

FOR EXCHANGE—160 ACRES IN NEVADA ON automobile, piano or what have you? J. E. CASSON, West Alhambra, Cal.

FOR EXCHANGE—OR SALE—GOOD TRUCK, $500, or will trade for anything, at SCOTTY'S PLACE, 135 S. Los Angeles st. Phone Main 3826.

FOR EXCHANGE—WANTED SIGN PAINTING DONE in trade for tailoring. Do business with contractor only. 536 SOUTH MAIN.

FOR EXCHANGE — PAPER HANGING, TINTING, painting, for what have you? BOYLE 3887.

FOR EXCHANGE — GOOD MOTORCYCLE FOR ranch house. SOUTH 1829, 23426.

MONEY TO LOAN—
Real Estate and Improvements.

HAVE $3500 TO $4000 TO LOAN ON SAN FERnando Valley land. City improved considered. H. K. HUNTSBERGER, 414 Van Nuys Bldg. F1472.

MONEY TO LOAN—
Real Estate and Improvements.

TO LOAN—
SECOND MORTGAGE MONEY.
If your property is already mortgaged and you need money for taxes, interest or for any other purpose, we will loan you an additional $50 to $1000; lowest rates. Can be repaid in monthly installments, reducing interest.
Our own money; no commission; no title fees; no extra expenses; you receive the full amount within twenty-four hours after applying.
WATERMAN & CO.,
904 Merchants National Bank Bldg.,
corner Sixth and Spring sts.

WE WILL MAKE CONSERVATIVE LOANS ON real estate in Los Angeles and vicinity up to $50,000 at moderate rates. We loan our own capital and will give prompt and courteous attention to applications from owners.
WINTER INVESTMENT COMPANY,
1109 I. N. Van Nuys Bldg.
F3583. Bdwy. 5906.

MONEY TO LOAN—
AS FINANCIAL CORRESPONDENTS
OF THE
PENN MUTUAL LIFE INSURANCE CO.,
WE DESIRE
APPLICATIONS FOR LOANS
ON CLOSE-IN BUSINESS PROPERTY
AT 5½ PER CENT.
CONSULT HENRY W. MELLEN,
MANAGER LOAN DEPARTMENT.
WRIGHT-CALLENDER-ANDREWS CO.,
403 SOUTH HILL STREET.
PHONES 10745. MAIN 8040.

MONEY TO LOAN ON REAL ESTATE.
Lot, residences, apartments, stores, flats, ranches.
IN SUMS OF $50 TO $7500 AND UP.
Cash for first mortgages.
Straight building loans a specialty.
Interest at 6, 7 and 8 per cent., and up.
We act as brokers, placing very large loans.
Commission charged on every loan.
CONSOLIDATED MORTGAGE COMPANY,
426 Washington Bldg. Phone Main 3335.

WE WILL LOAN YOU MONEY ON YOUR REAL estate. Prompt action. Our Mr. Julius Harris is an expert appraiser on real estate and land values, and we give you prompt service. City or country loans. $500 to $10,000.
LAND MORTGAGE CORPORATION,
415 Trust and Savings Bldg.
Phones: Home A1776, Broadway 2031.

MONEY TO LEND—
MORTGAGES }
LOANS } at current rates.
BUILDING LOANS }
JOSEPH M. GORE CO.,
622 L. A. Investment Bldg.
Main 4161. PHONES. Home 60063.

TO LOAN—
MONEY—
MONEY—
MONEY—
Lots of it on city, farm and beach.
H. C. HOLLINS, 729 Story Bldg.
F3880 Phones: Main 7134.

MONEY TO LOAN—
½ PER CENT. COMMISSION.
MORTHLAND MORTGAGE COMPANY,
Main 3846: 63376. 230 Union Oil Bldg.

MONEY TO LOAN AT 7 AND 8 PER CENT. ON Los Angeles city property. When you get tired fooling with agents see us. We loan our own funds; no delay filling loans. We make first and second loans and buy trust deeds. SHANK & SHANK, 401 Haas Bldg. F4324.

MONEY TO LOAN—FROM $100,000 TO $200,000 available AT ONCE for BUILDING loan on CENTRALLY located FEE SIMPLE property.
H. POST, JR.
Main 3633. 621 Van Nuys Bldg.

MONEY TO LOAN—
On improved city property.
Or for building on easy terms of repayment.
STATE MUTUAL BUILDING & LOAN ASSOCIATION.
223 S. Spring st.

TO LOAN—PROMPTLY.
$1000, $1500, $2000, $4000, $10,000, for city, at 7 per cent.
$5000 to $12,500 at 8 per cent., for ranches.
F. A. PATTEE, 914-915 Story Bldg.

ANY AMOUNT, $1000 TO $10,000, AT 7 P.C.
LOS ANGELES SAVINGS MORTGAGE & TR. CO.,
12th floor, Haas Bldg. A4797.

HAVE $7000 TO LOAN ON IMPROVED CITY property; well located; will loan as a whole or in sums not less than $1500. Money within my control and available immediately. HIGBIE, 1114 Hollingsworth Bldg. 62531; Main 4258.

TO LOAN—SECOND MORTGAGE MONEY.
We make quick second mortgage loans; any amount, $100 to $2000. Moneys always on hand. We also buy trust deeds and contracts. ALLEN INVESTMENT CO., 510 Trust and Savings Bldg. A4498. Main 8768.

MONEY TO LOAN—$8000, 3 YEARS, 7 PER CENT., for approved city, Hollywood or Pasadena property.
MR. SEELEY,
A. T. JERGINS & CO., Established 1898.
Suite 400 Herman W. Hellman Bldg.

MONEY TO LOAN—ON FIRST MORTGAGES, ANY amount, current rates. Apply at once.
F4408. R. C. WILLIAMS, JR.,
Bdwy. 2553. 318 Marsh-Strong Bldg.

MONEY TO LOAN—
$5000—7 per cent., city improved.
$1500—7 per cent., city improved.
Main 6913. E. F. CROSBY, A5511.
1005 Title Insurance Bldg.

TO LOAN—$100,000, CITY OR RANCHES
IN ANY AMOUNT UP TO
$50,000. NOTHING LESS THAN $500.
PROMPT REPORTS ON APPLICATIONS.

TO LOAN—7 PER CENT. MONEY. WE CAN place several amounts on first mortgages. Money is ready and your application will receive prompt attention. Also have $1000 at 8 per cent. J. P. VAWTER, 622-23 Grant Bldg. A4945.

OWNERS OF PROPERTY SHOULD APPLY DIRECT.
HUGH K. WALKER JR. S. R. EARNEST.
S. R. EARNEST & CO.,
831 H. W. HELLMAN BLDG. A4757. MAIN 5555.

MONEY TO LOAN—
I have plenty of money for first mortgages; also make specialty of second mortgages and building loans. J. C. HOVIS, 236-237 Bradbury Bldg.

$35,000 ON HAND TO LOAN ON RANCHES. PREfer alfalfa and $10,000 to $20,000 loans. J. W. WEIGHTMAN, 233 Union Oil Bldg. A2420. Main 804.

TO LOAN—$3000, MORE OR LESS, 7 PER CENT., on residence property, west or Hollywood. Phone evenings between 7 and 9, or between 8 and 9 mornings. WEST 2725.

$40,000 TO LOAN AT ONCE, ANY AMOUNT, $500 up. Lowest rates. J. W. WEIGHTMAN, 233 Union Oil Bldg. 12420. Main 804.

TO LOAN—NOW, $500 TO $15,000, 7 PER CENT. City and Hollywood. Ranch loans our specialty. CHAPPEL-CHAPPEL, 617 Lissner Bldg.

PRIVATE MONEY, LOWEST RATES, CITY OR country and building loans. LOCKHART & SONS, 731 H. W. Hellman Bldg. A2776. Main 5578.

MONEY TO LOAN WITHOUT COMMISSION, $2000 $1000, 7 per cent. Address Z, box 138, TIMES OFFICE.

TO LOAN—$6500 ON CITY IMPROVED, PRINCIpals. PHONE F2023.

TO LOAN—CLIENTS' MONEY ALWAYS ON HAND.
IRVING L. MAYER.
F1165, Bdwy. 3564. 223 Story Bldg.

HAVE MONEY TO LOAN ON REASONABLE REAL estate security. HARVEY W. GUTHRIE, Atty., 510 Equitable Bldg.

I HAVE $1000 AND $1200 TO LOAN, 7 PER cent., on city property. EAST 1165.

WANTED—$75,000, 3 TO 5 YEARS, AT 7 PER cent. Pasadena. Value $250,000. Moral risk A-1. Address A, box 23, TIMES OFFICE.

I HAVE $10,000 TO LOAN ON IMPROVED PROPerty, 40 per cent. valuation, at 7 per cent. Can divide. Principals only. HOME PHONE 57381.

DO YOU WANT TO BORROW FROM $500 TO $15,000 on first mortgage? Improved city or suburban. W. B. WILLIAMS, 802 Van Nuys Bldg. Main 4069. A4959.

MONEY TO LOAN—ANY AMOUNT ON VACANT OR improved, building loans a specialty; current rates.
CHANDLER, CASSOU & CO.,
F8121. 504-506 Bradbury Bldg. Main 2715.

FIRST AND SECOND MORTGAGE LOANS, MONEY waiting. ERNEST R. FAIR CO., 421 Grant Bldg. F6296.

PRIVATE MONEY, LOWEST RATES ON IMPROVED city or country property. 808 VAN NUYS BLDG. Broadway 6442. BRUNTON, 60155.

CITY AND COUNTRY LOANS, LOWEST RATE, trust deeds, first and second mortgages bought. B. W. CROWE, 427 Story Bldg. F5885; Bdwy. 7706.

TO LOAN—WE HAVE $2000, $3000 AND $4000 TO loan, on close in suburban improved. Must be gilt edge. GEO. W. JONES CO., 418 Hibernian Bldg. A5751.

MONEY TO LOAN—HAVE $3000 TO LOAN ON good city property. Can give action at once. Ask A3862, JOHN O. HALEY, Main 2165.

$300 TO $3000 TO LOAN IMPROVED PROPERTY. CAMPBELL, 519 H. W. Hellman Bldg. Main 7778. 11130.

TO LOAN—WILSHIRE DISTRICT, IMPROVED, $2500, at 7 per cent., no commission or bonus. Call HOME PHONE 75125.

TO LOAN—$20,000 TO $25,000, 7 PER CENT., city or country. IRVING L. MAYER, 223 Story Bldg. F1165; Bdwy. 3564.

$1000 AND $2600, PRIVATE MONEY TO LOAN. real estate security. STOCKWELL, 229 Union Oil Bldg. F7510; Bdwy. 6596.

MONEY TO LOAN TO PRINCIPALS AND ONLY ON city income or A1 improved farms. F. M. BUCK, 414 American Bank Bldg.

$1000 TO $50,000 IN SUMS TO SUIT, TO LOAN on real estate, stocks and bonds.
A2180. McCONNELL & IRVINE,
M. 2180. 835 Security Bldg.

TO LOAN—$1250 ON IMPROVED CITY PROPERTY. Want to deal with principals only. Phone WILSHIRE 5731.

PLENTY OF PRIVATE MONEY—7 PER CENT.
F. H. EVARTS,
A4959. Main 4069. 802 Van Nuys Bldg.

MONEY LOANED—CONTRACTS AND MORTGAGES bought. ALBERT McCALL, 314 Bullard Block.

$1100, $2500, $4500, $10,000 TO LOAN, 7 PER cent. HARRY JACKINS, 615 Union Oil Bldg.

TO LOAN—I HAVE $1000 TO LOAN ON CITY property. Telephone EAST 2729.

BUILDING LOANS—IF YOUR LOT IS CLEAR OR nearly so. WESTON BUILDING CO., Main 2646.

MONEY TO LOAN—
Salaries, Chattels and Collateral.

MONEY LOANED ON DIAMONDS AND COLLATeral. (No chattels.) 2 per cent. month and no other charge. PROVIDENT PLEDGE CORPORATION, 312 Union Oil Bldg.

SALARIED MEN AND WOMEN ACCOMMODATED without delay or publicity. SOUTHERN CREDIT CO., 411 O. T. Johnson Bldg.

MONEY TO LOAN—
Salaries, Chattels and Collateral.

SALARY LOANS— FURNITURE.
WE DEFY COMPETITION.
Borrow $20, you pay back $1.00 a week.
Borrow $30, you pay back $1.50 a week.
Borrow $50, you pay back $2.50 a week.
Borrow $100, you pay back $5.00 a week.
Money the same day. Everything absolutely confidential.
GIBSON & CO.,
Room 613 Broadway Central Bldg.
424 S. Broadway.

IF YOU WANT A RELIABLE PLACE TO BORROW money in small amounts, you will make no mistake by coming to us. Easy weekly or monthly payments. Let us tell you more about it at our office.
CENTRAL LOAN COMPANY,
509 Security Bldg., 510 S. Spring st.
Phones: F6512, Main 4018.

LOANS TO PERSONS HAVING FURNITURE, PIanos, etc., are our specialty. We assure you of prompt, courteous treatment; easy terms and confidential transactions.
F8421. FIDELITY LOAN COMPANY. Bdwy. 5171.
529 MASON BLDG.
S.E. Cor. Fourth and Broadway. Entrance 4th st.

DIAMOND LOANS 1 TO 2 PER CENT. ONLY. KUSEL, 306-307 Stimson Bldg., Third and Spring. Establ'shed 12 years. Bank references. Diamonds kept bank vault. WE BUY DIAMONDS ALSO.

TO LOAN—ON CHATTELS, 2 PER CENT MONTH. Furnishings private homes. Money the same day.
14378. LOAN DEPT., 334 Union Oil Bldg.

MONEY TO LOAN ON DIAMONDS AND JEWELRY, 2 per cent., no other charges; courteous treatment; safe, reliable; THE DIAMOND LOAN AND BROKERAGE CO., 402 Trust and Savings Bldg. Sixth and Spring. W. L. WHEDON, Mgr.

PRIVATE MONEY LOANED AT YOUR HOME ON furniture, automobiles, or ranch stock; any amount, easy payments. MR. SMITH, 508 Van Nuys Bldg. F3760. Main 1451. Hours 10 to 12:30.

LOANS ON DIAMONDS, CONFIDENTIAL, BANK references. FRITCH-LAUGHLIN, 710 Grant Bldg. Fourth and Broadway.

MONEY LOANED ON DIAMONDS, PEARLS, JEWelry, silverware, furs, pianos, automobiles, etc. MARKWELL & CO., 300 Citizens' Bank Bldg.

MONEY TO LOAN ON AUTOS, CAR STORED. Quick action. MR. STANLEY, 4101 E. First st. Boyle 3811.

MONEY LOANED ON AUTOMOBILES, POSSESSION not required. Easy payments. Confidential. SMITH, 710 Garland Bldg.

MONEY WANTED—
Real Estate and Collaterals.

WANTED—$1800, THREE YEARS, 7 PER CENT., ON GOOD, NEW, MODERN BUNGALOW, WORTH $4000. LAWN BOTH FRONT AND REAR, SURROUNDED BY BEAUTIFUL LARGE WALNUT TREES, LOCATED SOUTHEAST, ONE BLOCK OF CAR LINE. SEE MR. COOPER FOR PARTICULARS AND APOINNTMENT TO SEE THIS PROPERTY. ROBERT MARSH & CO., 200 MARSH-STRONG BLDG. 10175. MAIN 5045.

WANTED—
$200 DISCOUNT.
$950 FOR $1150 TRUST DEED, ONE YEAR, 8 PER CENT., ON PROPERTY VALUED $5500. SUBJECT $2200 FIRST MORTGAGE. ROGERS.
EVANS-MOSS REALTY CO.,
10377. 807 HAAS BLDG. MAIN 2266.

WANTED—$3000, PAY 8 PER CENT. FIRST mortgage on $8500 residence, Highland Park. This property fronts on Monte Vista st., which is paved. Car passes door. The house is modern, 8 rooms, and extra well built. The bank holds the present mortgage of $3000. FRANKLIN, 238 Bradbury Bldg. 65689, Main 1647.

WANTED—$2000, 8, HOUSE AND LOT, COMPTON, bank appraisement $6000.
$17,500—7, Hollywood boulevard.
$16,000—7, Grand near 15th st.
$12,500—7, Flower near 16th st.
See MR. ALLEN, with Evans-Moss Realty Co., 807 Haas Bldg. Main 2266; 10377.

WANTED—MONEY.
EXCEPTIONAL.
$2500—7 per cent., on $9000 95x130 ft. corner of Moneta, having small income; owner refused $12,000 for this during active times. It will sell under the hammer at $7500. F. A. PATTEE, 914-915 Story Bldg. Broadway 1117, F1838.

WANTED—$8000 AT 7, ON A CLOSE-IN CORNER 60x117. Two banks appraised this corner at $18,000 last week and each one offered $7000. We must have $8000. 2-story house on lot. JOSEPH M. GORE & CO., 622 L. A. Investment Bldg. Main 2013; 60063.

WANTED—
$1300—8 PER CENT.—$40 BONUS.
Will give first mortgage (or trust deed) on good five-room modern bungalow in restricted tract near 7th avenue and Jefferson. Worth $2600. 316 TITLE INSURANCE BLDG. 65107; Main 1511.

WANTED—ON
CLOSE-IN INCOME.
$11,000 on $30,000 large west-side corner, paved street, 5 new brick stores, 24-room apartment and 9-room dwelling. Income $325 month. F. A. PATTEE, 914-915 Story Bldg. Bdwy. 1117, F1838.

WANTED—LOAN OF $15,000 SECURED BY FIRST mortgage on close-in corner, highly improved. Income $200 monthly. Two lots, three frontages, all paved, ground value $15,000. Will pay 7 per cent., quarterly, 3 years. Address Owner, A, box 840, TIMES BRANCH OFFICE.

WANTED—$1250 FOR 3 YEARS.
9 PER CENT. INTEREST AND COMMISSION.
GIVE FIRST MORTGAGE TO CONSTRUCT 4-ROOM BUNGALOW, ON BOULEVARD. J. M. CLOSE, 1325 WASHINGTON BLDG. F7985.

WANTED—$2100 FOR 3 YEARS.
9 per cent. interest.
Give first mortgage to construct double bungalow on boulevard corner. J. M. CLOSE, 1325 Washington Bldg. F7985.

WANTED—$600 FOR 90 DAYS. PAY $50 BONUS for quick action and 8 per cent. per month interest. Give trust deed (subject to $2000 mortgage at 7 per cent.) on $4000 bungalow near W. Jefferson st. FRANKLIN, 238 Bradbury Bldg. 65689, Main 1647.

WANTED—$3000, 3 YEARS, 7 PER CENT.
On new bungalow court located in the North Wilshire district. Income $900 per year. Cash value $7500. 10685. C. E. CARPENTER, Main 6061, fifth floor, 631 S. Spring.

WANTED—$2500, 7, 3 YEARS, ON OWNER'S home; 7-room beautiful built bungalow; hardwood floors throughout; garage, cement drive. This is an exceptional loan. Worth $7000. IRVING L. MAYER, 223 Story Bldg. F1165, Bdwy. 3564.

WANTED—$300 AT 8 PER CENT.; THREE YEARS on clear lot 50x150 feet, in the city, street well built up, lot worth $750, moral risk good. See owner, R. E. FORD, 611 S. Hill st. 10345; Bdwy. 2468.

WANTED—$2500 BRAND NEW DOUBLE BUNGAlow, 4 rooms each side, rent $40 per month. Hardwood floors, cement porch, etc., on West 39th street car line, near Vermont. Call A4280; BROADWAY 787.

WANTED — $3500 ON 8-ROOM 2-STORY RESIdence, occupied by owner in Wilshire section. Lot full size and property practically new. Principals only. Phone 62531; MAIN 4258.

WANTED—$1800, 3 YEARS, 8 PER CENT., OWNers, six-room bungalow, southwest, lot 50x140, alley, garage. If you want a good loan, call 218 O. T. JOHNSON BLDG. Main 4509. F3705.

WANTED—$10,000 ON FOOTHILL RANCH AT 7 per cent. 137 acres choice property, adjoins city limits, partly improved, worth $30,000. S. W. GARVEY, owner, box 591, Corona.

WANTED—BY OWNER, DIRECT FROM PRINCIpal, small loan of $1500 on lovely west side bungalow and garage, choicely located. 66296, MAIN 1447.

WANTED — $1500, 7, ON $3500 WELL-BUILT, modern 6-room bungalow, owner's home, 40x140, good location. IRVING L. MAYER, 223 Story Bldg. F1165. Bdwy. 3564.

WANTED—$1500 TO $2000, FIRST MORTGAGE on improved ranch at Gardena, 7 per cent., no commission. Address or call MRS. RENA CUDEBEC, Gardena. Phone 87.

WANTED — MONEY, $2000; HERE'S A CHOICE loan, security a new bungalow, corner lot. Property worth $6000. Act promptly. STANDARD SECURITIES CO., 704 Hollingsworth Bldg. A4845.

WANTED—$100, 2 PER CENT. MONTH, ON 1912 Studebaker 20; no brokers. Address A, box 43, TIMES OFFICE.

WANTED—TO PURCHASE FOR CASH, VACANT lots west of Main st. Prefer values from $500 to $1000. Bargains only. FRANKLIN, 238 Bradbury Bldg. 65689, Main 1647.

WANTED—FOR QUICK SALE, WILL DISCOUNT to make pay ten per cent., a $5000 trust deed on Riverside county acreage, bank valuation $12,500. Phone owner, BROADWAY 6673.

WANTED—$400 ON FIRST MORTGAGE, GOOD real estate security, worth $1200. Will pay 9 per cent. interest, payable quarterly in advance. MR. DAVIS, 418 Grant Bldg.

WANTED—$1250, 3 YEARS, AT 8 PER CENT., on 5-room modern bungalow worth $3000. To renew loan that was originally $1500. MR. STANDLEY, 612 Bumiller Bldg., 430 S. Broadway.

WANTED—PARTY TO FORWARD MONEY FOR purchasing new Ford runabout. Can give excellent security. Address A, box 40, TIMES OFFICE.

WANTED—$1500 3 YEARS AT 8 PER CENT. NICE modern bungalow, good moral risk, insurance $1500, sewer, gas, electricity. Call 218 O. T. JOHNSON BLDG. F3705. Main 4509.

WANTED—$7000 AT 7 PER CENT., ON 40-ACRE alfalfa ranch near San Bernardino. No commission. Address YZ, box 240, TIMES OFFICE.

WANTED—$850 AT 8 PER CENT., FOR THREE years. Corner house and lot, southwest. Bank loan at present $850. HOME F1095.

WANTED—FOR SALE—$400 TRUST DEED DUE in 90 days; will discount to draw 2 per cent. per month. E. I. BRYANT, 301 Fay Bldg.

WANTED—$1250, 3 YEARS, 8 PER CENT., MODern bungalow, hardwood floors, insurance $1500, good value and very good moral risk. Call today, 218 O. T. JOHNSON BLDG. Main 4509. F3369.

WANTED—$1500, 7 PER CENT., 3 YEARS, ON $4000 brick business block; lot alone worth $2400. BLANEY, 500 Grant Bldg. A4609, Main 2394.

WANTED—$1500, 9 PER CENT., ON LOTS NEAR Santa Barbara, Dalton, worth $33,000. Address A, box 378, TIMES BRANCH OFFICE.

WANTED—IMMEDIATELY, $500 FROM PRIVATE party on New Jersey property worth $4000. Write CARL MOSER, 4782 Hillside ave.

WANTED—MONEY, $1600, 8 PER CENT., ON 6-room bungalow, lot 50x150, west-side location. Rent $25. A good safe loan. PHONE 10767.

WANTED—FROM PRIVATE PARTY, $7000 TO $20,000, 7 per cent. Best of ranch land security. Address A, box 118, TIMES OFFICE.

WANTED—$12,000 FROM PRIVATE PARTY, FIVE years, 7 per cent., value $40,000, income $4000. MR. TAYLOR, Broadway 6092.

MONEY WANTED—
Real Estate and Collaterals.

WANTED—MONEY.
$6500—7 PER CENT.—3 YEARS, VALUE $18,000, FOUR-FLAT BUILDING TO BE ERECTED IN WESTLAKE DISTRICT, LOT VALUE $12,000, COMPRISES TWO LOTS. CONTRACT PRICE OF FLATS $6800. PROPERTY CLEAR. A DANDY LOAN.
$5000—7 PER CENT.—3 YEARS, FOUR-FLAT BUILDING NEAR VERMONT AND ADAMS, 50-FT. LOT, BUILDING IN FINE CONDITION, NEW. INCOME $117 PER MONTH.
$1100—7 PER CENT.—3 YEARS, NEW 5-ROOM BUNGALOW, GLENDALE, BEAUTIFUL LOCATION, LOT 50x160. JUST SOLD FOR $2850.
$1100—7 PER CENT.—3 YEARS, NEW 6-ROOM BUNGALOW, SAME LOCATION AS ABOVE, JUST SOLD FOR $2950.
$1100—7 PER CENT.—3 YEARS, NEW 6-ROOM BUNGALOW, SAME LOCATION, JUST SOLD FOR $3100. THESE ARE NEW PLACES AND VERY ATTRACTIVE LOANS.
$5000—8 PER CENT.—3 YEARS, LARGE RESIDENCE NEAR VERMONT AND WILSHIRE BLVD. A LOAN THAT IS A PREMIUM. LOAN DEPT., ROBERT MARSH & CO., 200 MARSH-STRONG BLDG. 10175, MAIN 5045.

WANTED—MONEY ON FIRST MORTGAGES—
$100—1 year, 12 per cent., on small house and lot on Indiana st., near Brooklyn ave.; valued at $1000.
$1700—3 years, 8 per cent., on lot on W. 50th st., between Main st. and Moneta ave., with good 6-room house, owned and occupied by an erecting engineer, value $3400.
$1700—3 years, 8 per cent., lot 45x120, on West 59th place, with 2-story building, divided into two flats, value $3800.
$1700—3 years, 8 per cent., lot 40x130, on W. 60th st., between Moneta ave. and Figueroa st., with good room house, value $3400.
$3000 or $3500—3 years, 8 per cent., on 5 acres at or near Montebello, with 5-room house, good barn and Jap house, value $11,500.
$5500—3 years, 8 per cent., on lot 40x126, on West 40th place, half block east of Vermont ave., with a fine new modern building of two stores, with four flats of 4 rooms each, value $12,000.
MATTHEWS & MATTHEWS, a Corporation,
426 Washington Bldg. Main 3335.

WANTED—
IMPORTANT.
$22,500—Will make $5000 cash. Well secured. Don't reply unless you can produce the money. Confidential. Address PB, box 522, TIMES BRANCH OFFICE.

WANTED—
$750—10 per cent.—3 years, 5-room cottage, 62nd st., worth $1500.
$1000—8—Good 5-room bungalow, near W. 36th and Seventh ave., $2500.
$1500—8—Fine new 7-room home, acre lot, suburban, cost $4200.
$3000—8—Good house, 300 feet frontage, on paved street, Inglewood, worth $7500.
R. W. MOYER, 316 Title Ins. Bldg. 65107, M. 1511.

WANTED—MONEY.
$1500, 7 per cent., first mortgage on city property worth $5000. Two houses, one a new 6-room bungalow, all large rooms, and the other a 5-room bungalow, about 5 years old. Two lots on corner 100x150. Fire insurance $3000. Value $5000.
AMERICAN MORTGAGE COMPANY,
611-613 South Hill st.
10345. Phones Bdwy. 2468.

WANTED—
$1000—8; 100x165, new chalet, O. P. $2500
$3000—8; ranch home, Burbank way, dandy..$10,000
$3800—8; 50x150, home, Wilshire dist......$7500
$4000—8; 12 rooms, income, cor. Menlo......$9500
$6000—7; res., bank has loan, W. 7th........$16,000
$15,000—7; 80x150, income, cor. W. 11th..$35,000
64137, Main 2664. CHAPPEL, 617 Lissner Bldg.

WANTED—$25,000 CASH; FIRST MORTGAGE LIEN 20,000 ACRES LAND AND WATER SYSTEM WORTH $1,500,000; ADJOINING TOWN AND RAILROAD; ONE-QUARTER INTEREST IN LAND AS BONUS, ABSOLUTELY NO AGENTS.
ROGER TOPP,
501 Mer. Nat. Bank Bldg.

WANTED—$60,000 AT 7; ON CLOSE IN ACREage. Bank appraisal $250,000. HUBBARD & HALL, 504 Van Nuys Bldg.

WANTED—$8000, ON 20 ACRES, 20 YEAR OLD orange grove, Riverside. W. L. ARMANTAGE, 303 Bryson. Main 3650.

WANTED—$600 FIRST MORTGAGE ON LOT ON Vermont avenue; street work all in. Owner, P.O. BOX 848, City.

STOCKS AND BONDS—
Mortgages.

FOR SALE — DESIRABLE FIRST MORTGAGE downtown bonds, at discount, yielding up to 8 per cent. WILLIAM G. YEO, 924 Security Bldg.

FOR SALE—
Miscellaneous.

FOR SALE—BIG SACRIFICE ON HOUSEHOLD goods, no competition can meet these prices. All goods are in first-class condition; everything on sale until sold out. Come early.

75c	heaviest printed linoleum	.48c
$1.50	mission taborette	.85c
$1.65	Savory roaster	.90c
$2.00	blanket, extra heavy	$1.33
$2.00	airtight heater	$1.35
$2.25	gas plate	$1.50
$3.50	child's folding sulkey	$2.25
$6.00	crib, white enameled	$3.85
$6.50	lady's dressing table, fumed	$4.50
$6.75	fireless cooker	$5.00
$8.50	pedestal extension table	$6.50
$10.00	washing machine	$7.00
$13.50	wardrobe, double doors	$10.50
$18.50	china closet	$13.50
$19.00	bed davenport	$13.75

OVERELL'S, 700-708 S. Main st.

FOR SALE—PLUMBING FIXTURES AT HALF price, the stock of cost jobbers who are closing their Los Angeles branch. All STANDARD SANITARY MFG. CO'S PERFECT GOODS. $60 pedestal lavatories, $30, $35 ones, $17.50; $30 ones, $15; and so on. Other lavatories at $1.50 and up; slightly damaged. WHITING-MEAD CO., 415 E. Ninth st.

FOR SALE—CARLOAD HOUSE PAINT, $1.10 PER gallon, Emil Calman and standard varnishes at 50c on the dollar; all sizes, pint to gallons; this is clean-up from our recent fire; labels smoked and dirty, but can full and contents guaranteed in good shape. Paint department. WHITING-MEAD CO., 415 E. Ninth st.

FOR SALE—$850, NATIONAL CASH REGISTER, has six drawers, check printer, electric attachment, etc. In perfect order, used only a few months. Will sell or trade for a light roadster. Address BB, box 186, TIMES OFFICE.

FOR SALE—A BEAUTIFUL STYLISH PERSIAN lamb coat, 50 inches long, with fine Siberian ermine shawl collar and cuffs, as good as new; for sale at a bargain. To be seen at THE OBRIKAT FUR COMPANY, Corner 3rd and Hill sts.

FOR SALE—
CLASSIFIED REAL ESTATE ADVERTISEMENTS in the Sunday Times must be received before 8 p.m. Saturday. Classified "Want Ads," etc., will be accepted until 11 p.m. Saturdays.

FOR SALE—"SCOTT'S ASPHALTUM ROOF PAINTS" for shingle, paper, felt and composition roofs, 50c gal.; 5-gal. cans, $2. "SCOTT THE ROOFER," 1702 S. Main. South 877. Home 23898.

FOR SALE—DAWSON BROS. GAS GRATES AND latest, fireproof gas logs at one-half price, to close out. Beautiful wood mantels at about price of mirrors. L. C. SKEELS, 1610 S. Main.

FOR SALE—OR RENT—LARGEST ASSORTMENT invalid wheel chairs, physicians, hospital and nurses supplies. PROFESSIONAL SUPPLY CO., 415 W. Fifth.

FOR SALE—RARE COLLECTION MAHOGANY FIVE-post bed (only one on the Coast;) highboy and $80,000 worth of art goods and antique paintings. ePACIFIC and W. WASHINGTON.

FOR SALE—USED RANCH TOOLS, WINDMILLS, pumps engine; new tanks, 1000, $19.50; 2000, $29.50. Guaranteed. Why buy new? Save half. DEMMITT, 120 N. Main st.

FOR SALE—TENTS THAT ARE TENTS. WE make them, all weights; have some slightly used. WISE & DOWNIE, 506 E. Seventh st. Phone Broadway 2169.

FOR SALE — 1000 CARDS, 250 LETTERHEADS, billheads, statements, tickets, announcements, contracts, $1. Printed same day you order. PANAMA PRINTING PLANT, 212 Mercantile Place.

FOR SALE—A SWELL SET ICELAND FOX STOLE and muff, also genuine mole skin set, never worn. Lady must sell. Call 1409 CONSTANCE. Phone West 5595.

FOR SALE—NATIONAL CASH REGISTER, NEARLY new, in first-class condition, cheap for cash, and will consider some terms. PAGE, 206 Central Bldg. Home 60175.

FOR SALE—HEARSES, ONE GRAY, ONE BLACK hearse, nearly new; one high-top undertaker's wagon. Address VX, box 187, TIMES OFFICE.

FOR SALE—BAUSCH & LOMB MICROSCOPE, HIGH power objective with case, $18. 1211 INGRAHAM STREET.

FOR SALE—PORTABLE TENT COT SUITABLE FOR automobile, cost $15, sell $5. MR. ALBRIGHT, Rosslyn Hotel.

FOR SALE — DIAMONDS, ABOUT WHAT YOU could get a loan on them. Must have money. Address PZ, box 393, TIMES BRANCH OFFICE.

FOR SALE—SOLITAIRE DIAMOND RING, COST $165. Must have cash, sell for $75. MR. STANDLEY, 612 Bumiller Bldg. Main 3, F3688.

FOR SALE—HALF PRICE, 800 4x4 FENCE POSTS, 8 to 8 feet. Must sell at once. 1555 W. 35TH PLACE.

FOR SALE — LEAVING CITY, WILL SELL MY elegant new Victrola, cost $150, for $90, including 25 records. MRS. BRIGGS, 556807.

FOR SALE—2 FREIGHT ELEVATORS, COMPLETE, at your own price. 205 N. LOS ANGELES ST. Broadway 8098.

FOR SALE—SHOWCASES, SODA FOUNTAINS, largest stock in the West. WEBER SHOWCASE AND FIXTURE CO., 316-330 S. Los Angeles st.

FOR SALE—FIREPROOF AND BURGLAR PROOF safes; large stock. Safes exchanged. SHEALY SAFE CO., 212 S. Hill st.

FOR SALE—READING GLASSES. PHONE A1332 for appointment. SAMUEL DOWNS, Optician, 325 W. Fourth st. Glasses adjusted free.

FOR SALE—WHEELBARROWS AT COST. 408 E. THIRD ST. Broadway 3954.

FOR SALE—CLEAN, HOME-MADE MINCE MEAT, any quantity, order early. BOYLE 1381.

FOR SALE—OFFICE SAFE, IN PERFECT CONDItion. 404 S. LOS ANGELES ST.

FOR SALE—CHEAP FUEL, PIT SHELLS, GOOD AS wood, $3.50 ton, delivered. WILSHIRE 1078.

FOR SALE—CHRISTMAS TREES. BOYLE 3887.

FOR SALE—
For quick action, drop answers to Times "Liners" in Times' letter boxes in downtown office buildings. The locations of the boxes are printed in the first columns of The Times "Liner" section.

FOR SALE—
Miscellaneous.

FOR SALE—
Good second-hand mantels, [illegible] grate, $5.00 to $7.50 each. [illegible] regularly sell for $5.50. [illegible] each.

ROOFING CHEAP.
New No. 2 redwood shakes, [illegible] 3 redwood shakes, $10.00 per [illegible] shakes, $8.00 per M. [illegible] count, $1.60 per M. 2-ply [illegible] $1.25 per square. This [illegible] $2.50 per roll.

LUMBER.
Good second-hand boards, [illegible] eled siding, all lengths, $16 [illegible] P. ceiling, $16 per M. [illegible] $1.65 per M. Also full [illegible] cheap grade new lumber. [illegible] OUR YARD. WE WILL SAVE YOU [illegible] Salvaged stock of nails, [illegible] as good as new, only 2 cents [illegible] lineman climbers, western [illegible] straps, complete, $4.50. [illegible] 3 cents per lb. Box [illegible] each. Cartridge fuse blocks, [illegible] emon alternating current motor, [illegible] guaranteed. General Electric [illegible] 1-12-H.P., only $5; guaranteed, [illegible] extra-heavy body, at one-half [illegible] per gallon. New stovepipe, 5-in., 5½-in., [illegible] joint, 3 joints for 25 cents. [illegible] wire, $2.55 per roll; 80-rod [illegible] $2.00 per roll. Wrecking jobs. We are [illegible] 935 S. Main st. All lumber [illegible] $8, $10 and $12 per M. Also [illegible] at $1.50 per M. Second-hand [illegible] WHITING WRECKING COMPANY, [illegible] Pedro st. City.

BILLIARD TABLES—
And Supplies.

FOR SALE—NEW AND SECOND-HAND [illegible] and pocket-billiard tables, [illegible] accessories; bar fixtures of all [illegible] ments. We trust the people. [illegible] BALKE-COLLANDER CO., 845 S. Los [illegible]

FOR SALE—
Furniture.

FOR SALE—CONTENTS OF [illegible] Furnishings 3 months old; [illegible] walnut set, mahogany pieces, [illegible] set, brass beds, mattresses, Turkish [illegible] Kohler-Chase player piano. [illegible] taining to home, by piece, [illegible] once. 1409 CONSTANCE ST. [illegible] Home 21788.

FOR SALE—AUCTION TODAY, [illegible] at 10 a.m., 817½ Golden ave. [illegible] street car, complete furnishings [illegible] party leaving city; must be sold [illegible] reserve. A. L. MOXLEY, Auctioneer. [illegible] 7100.

FOR SALE—MAHOGANY, BIRD'S-EYE [illegible] enamel dressers and chiffoniers, [illegible] steel beds, fumed oak dining and [illegible] 9x12 rugs, gas range, refrigerator, [illegible] cellent opportunity to furnish, [illegible] S. FLOWER ST.

FOR SALE—GOOD FURNITURE [illegible] large yard and chicken house; [illegible] Third and Broadway. One [illegible] rent. Price $175. BROADWAY [illegible]

FOR SALE—FURNITURE AT AUCTION, [illegible] 13th, 10 a.m., at 125 W. 49th st. [illegible] without reserve or limit 5 rooms of [illegible] particulars see auction column of Friday [illegible] S. P. DIVVER, Auctioneer. Phone [illegible]

FR SALE—HALF PRICE, ONLY [illegible] living-room furniture, birdseye [illegible] piano, etc., excellent condition. [illegible] ST.

FOR SALE—FURNITURE OF 5 [illegible] and Grand ave., worth $[illegible]; [illegible] take $100. Call BROWN, 434 W. [illegible] Main 1523.

FOR SALE—MAHOGANY DINING [illegible] $300, mahogany davenport, [illegible] other pieces. Will sell cheap. [illegible] 2708 LA SALLE AV.

FOR SALE—AUCTION TODAY, [illegible] ercy Place. No junk, everything [illegible] Jefferson car. S. P. DIVVER, Auctioneer.

FOR SALE—DINING-ROOM FURNITURE [illegible] dishes. 1355 W. 25TH ST.

OFFICE EQUIPMENT—
For Sale, Exchange, Wanted.

FOR SALE—OFFICE DESKS, CHAIRS [illegible] all standard, guaranteed [illegible] prices. The Los Angeles st. desk [illegible] WEBER'S, 316-330 S. Los Angeles.

FOR SALE—THE DESK EXCHANGE [illegible] The cheapest place in the city to [illegible] chairs, tables, filing cabinets; [illegible] select from. THE DESK EXCHANGE, [illegible] Angeles st. A2808.

WANTED—OFFICE FURNITURE, [illegible] tion, we pay highest prices. [illegible] 7783. SPELLMAN DESK CO., [illegible]

FOR SALE—BURROUGHS ADDING [illegible] used short time, cost $375, will [illegible] S. SPRING.

FOR SALE—$55 BUYS THE $117.50 [illegible] sanitary roll top desk and chair, [illegible] See elevator man SEVERANCE BLDG.

THINGS ON WHEELS—
All Sorts.

Automobiles.

FOR SALE—COWL DASH FORD [illegible] 1915 model, all in first-class [illegible] a bargain, as I am leaving town. [illegible] AVE.

FOR SALE—FORD ROADSTERS [illegible] cars always on hand, [illegible] description built for same. Call [illegible] BELL, 368 Aliso st. Main [illegible]

FOR SALE—$285, LATE MODEL [illegible] car, perfect condition, overhauled [illegible] brator, speedometer, electric lights, [illegible] gauge. 4419 BUDLONG.

WE WANT TO BUY THE BEST [illegible] roadster we can for the [illegible] an electric starting and lighting [illegible] with full particulars, Z, box [illegible]

FOR SALE—GOOD RENT STAND [illegible] Studebaker Six, 7-passenger, for [illegible] Call at 430 S. BROADWAY.

WILL TRADE NEW STUDEBAKER [illegible] ger, for Ford or any other small car [illegible] good order. Call A4516, MAIN [illegible]

WANTED—5-PASSENGER AUTOMOBILE [illegible] free and clear lot near Benton, [illegible] Massachusetts registered title; [illegible] ther information, call GARVANZA [illegible]

FOR EXCHANGE—EQUITY IN [illegible] bungalow, W. 50th st. [illegible] have you? FULTON & ELLIOTT, 426 [illegible] A2145.

FOR SALE—LATE 1913 PACKARD [illegible] painted and thoroughly overhauled, [illegible] Cannot be told from new machine. [illegible] 569174.

FOR SALE—FORD TOURING CAR, [illegible] early 1915 model, fully equipped [illegible] whatever. South 3265-W. Corner [illegible] and NADEAU AVE.

FOR SALE—BY OWNER, ALCO [illegible] cash or credit or will accept [illegible] part payment. Phone PARROTT, [illegible] 158.

1914 BUICK ROADSTER, CASH OR [illegible] painted and overhauled; electric [illegible] lighting system. Phone C. E. DUNN, [illegible] Co., Buick Agency. Main 5000. [illegible]

FOR SALE—MY CLASSY ROADSTER, [illegible] away price. Electric lights, [illegible] equipped. Call DR. SEYMOUR. [illegible] MAIN 2860.

GOOD FORD CARS FOR SALE OR [illegible] fully guaranteed. 212 LOCUST AVE. [illegible] Cal.

FOR SALE—NEW 1916 FORD [illegible] ton, windshield and lamps. [illegible] PEDRO. Phone Main 5075.

POPE HARTFORD 50, LATE [illegible] ger, complete and perfect [illegible] cash, or take cash and smaller [illegible] PHONE 77725.

$200—TODAY, BUICK MODEL [illegible] touring, complete and [illegible] sell worth $400. 1555 WEST 35TH [illegible]

FOR SALE—7-PASSENGER PACKARD [illegible] stage or light truck. Price [illegible] GARAGE, Santa Ana.

I WILL PAY SPOT CASH FOR A [illegible] passenger Ford, must be [illegible] KINNY, Hotel Huntington. [illegible]

WANTED—FORDS, BURNT OR [illegible] kinds. Will pay good cash [illegible] K, box 487, TIMES BRANCH [illegible]

FOR EXCHANGE—½ INTEREST IN [illegible] and cash for late model Ford or [illegible] perfect order. PHONE 24695.

FOR SALE—STUDEBAKER "20," [illegible] livery, in first-class condition, [illegible] Gardena, R. R. No. 1.

FOR SALE—1915 FORD, BETTER [illegible] new car. If you want a new car [illegible] 2502 WEST PICO.

WANT BUICK 37, 1915 TOURING [illegible] look and be in good order [illegible] 54503.

$110 DOWN BALANCE $20 MONTHLY [illegible] five-passenger Ford, looks like [illegible] 916 S. LOS ANGELES ST.

WILL TRADE NEW PLAYER PIANO [illegible] 5-passenger auto; will pay [illegible] H. LICHTENSTEIN, 822 S. Broadway.

$125 DOWN BUYS BEAUTIFUL [illegible] has electric lights and starter, [illegible] 916 S. LOS ANGELES ST.

WANTED—WILL EXCHANGE [illegible] in strong reliable dividend [illegible] for second hand five-door [illegible]

FOR SALE—LATE MODEL [illegible] with self-starter and full [illegible] DAVIS, Holly 50, or 67296.

FOR SALE—STUDEBAKER [illegible] first-class condition; will [illegible] 608 E. SEVENTH ST. [illegible]

MERCER 1914 TOURING CAR, [illegible] and starter, in A1 condition, [illegible] ful, speedy car. $1500. [illegible] Z, box 77, TIMES OFFICE.

WANTED—STANLEY STEAMER [illegible] Cadillac, toy tonneau, [illegible] tery, or Franklin 2 or 4-passenger [illegible]

FOR SALE—NEW 1915 FORD [illegible] cluding top and windshield [illegible] 7724. 1020 TOWNE AVE.

FOR SALE—CLASSY FIAT [illegible] bodies, lots of extras. [illegible] at 424 WEST SIXTH ST. [illegible] A3457. Main 1526.

FOR SALE—1914 FORD, LIKE NEW [illegible] $350. $125 cash, balance [illegible] immediately. VERMONT [illegible]

FOR SALE—1914 FORD [illegible] tion, lot of extras.

Classified Liners

THINGS ON WHEELS—
All Sorts.

Automobiles.

[illegible] C. ANTHONY, INC.—PACKARD AND REO [illegible] CAR DEPARTMENT, 1010 SOUTH HOPE.

BARGAINS IN USED CARS.

[illegible] "30," "38," "48." [illegible] "30," "30," "20-B," Master Six. [illegible] Six and Fours. [illegible] Six and Grant Roadster. [illegible]—Moline—Moon. [illegible]—Apperson. [illegible]-Arrow.

ALSO THE FOLLOWING USED TRUCKS: [illegible] half-ton truck, $225. [illegible] 3-ton truck, $1350. [illegible] panel body, $750. [illegible] 1-ton, $200. [illegible] panel body, $625.

[illegible] cars exactly as represented and all carry [illegible] Anthony Coupon Guarantee.

WANTED—
CASH MONEY WAITING
FOR
ANY STANDARD MAKE TOURING CAR OR ROADSTER.
NO DELAYS.
"SELL YOUR CAR TO US FOR CASH."
[illegible]MOBILE CLEARING HOUSE ASSOCIATION.
[illegible] S. BROADWAY. F2981.

[illegible] SALE—
[illegible] BIGGEST IN LOS ANGELES COUNTY. [illegible] 1913 35-H.P. Buick roadster, absolutely A-1 [illegible] A-1 tires all around, two extra tires and rims, [illegible] generator, new storage battery, best shock [illegible] all round, car cost $1300, has about [illegible] extras on. Cash talks, $500 buys it. I am [illegible] Call SOUTH 6489, apt. 212, 7-9 a.m., [illegible] 12-1 and after 5:30 p.m.

[illegible] BUICK 37, TOURING CAR, BEAUTIFUL CON[illegible] RUN ONLY 7800 MILES, EXCELLENT [illegible] EXTRA TIRE, ETC., PRIVATE OWNER. [illegible] SELL BY MONDAY, CASH OR TERMS. SEE [illegible] HANNEN, 1333 SOUTH FLOWER. MAIN [illegible] 60609.

[illegible] SALE—ON EASY TERMS, 6 FORD TOURING [illegible] in perfect condition, guaranteed; prices [illegible] $265 up. 2-ton Moreland truck, nearly new, [illegible] must sell. 1-ton Buick truck, must sell, [illegible] trade for light car. CITY GARAGE, 212 Locust [illegible] Long Beach, Cal.

[illegible] SALE—AT PUBLIC AUCTION TOMORROW, [illegible] p.m., 1145 South Main, forty automobiles. [illegible] Ford cars in this lot. This is the largest [illegible] auction ever held in California. Don't [illegible] the number. REED & HAMMOND, Auc[illegible]

[illegible] SALE—1915 FRANKLIN DEMONSTRATOR, IN [illegible] shape, new paint.
See MARTIN,
R. C. HAMLIN,
[illegible] Main 7877. 1040 So. Flower st.

[illegible] SALE—FORD 1914, 5-PASSENGER TOURING [illegible] in first-class shape; just been painted and [illegible] good; must sacrifice for cash. Will give [illegible] if necessary. Wilshire 1290; 556014. 1533 [illegible] SEVENTH ST.

[illegible] EXCHANGE—OR SALE—FINE 1914 TOURING [illegible] electric lights and starter, new tires, paint [illegible] first class condition. Trade for roadster, [illegible] or sell at bargain for cash. BEST [illegible] Hotel Rosslyn.

[illegible] — DODGE CAR, MUST BE GOOD CON[illegible] will consider Buick, Jeffreys or Overland [illegible] model, excellent condition. Don't waste [illegible] junk. State price. Address J, 3, COL[illegible] Orange, Cal.

[illegible] SALE—1915 AMESBERRY MODEL CHEVRO[illegible] run 3400 miles, at a sacrifice.
See MARTIN,
R. C. HAMLIN,
[illegible] 1040 S. Flower st. 60249.

[illegible] SALE—STEARNS, $375, ONE HALF ACTUAL [illegible] mechanically perfect, owned by private [illegible] who is obliged to sell. Beginning Nov. 4, [illegible] price will be reduced $5 daily until sold. [illegible] box 212, TIMES OFFICE.

[illegible] PAIGE, FIVE-PASSENGER, GRAY & DAVIS [illegible] lights and starter, Bosch Magneto, [illegible] paint, seat covers. One of those popular [illegible] at a low price, cash or terms. See RILEY, [illegible] Main 6416.

[illegible] SALE — 1914 PAIGE COUPE; EXCELLENT [illegible] cheap.
See MARTIN,
R. C. HAMLIN,
[illegible] 60249. 1040 So. Flower st.

[illegible] WILL BUY THE CLASSIEST LITTLE [illegible] Studebaker in town, balance $30 [illegible] 916 S. LOS ANGELES ST.

[illegible] OWNERS, BUY ONE SHARE IN OUR [illegible] and get big discount on repair work. [illegible] plan which saves you money. GROVER [illegible] Overland Garage, 120 E. Pico.

[illegible]—I HAVE A LATE MODEL COLE [illegible] electric starter and lights, like new, [illegible] consider a roadster or touring car as part [illegible] or cash or terms. See RILEY, 743 S. [illegible] F5494.

[illegible] "30," A-1 MECHANICAL CONDITION. [illegible] like new, 5-passenger, electric lights, ex[illegible] tool equipment. Best buy in city. [illegible] 5614 IRVINGTON PLACE. Garvanza.

[illegible] FOR CASH, "38" PACKARD, PIERCE-[illegible] Locomobile, or car of equal grade; state [illegible] price and condition in detail. Address R, [illegible] TIMES BRANCH OFFICE.

[illegible] SALE—MY 5-PASSENGER STEARNS, IN [illegible] condition. Must have cash and will sacrifice [illegible] $250 cash. MR. STANDLEY, 612 Bumiller [illegible] Main 3; F3688.

[illegible] SALE—1915 BUICK, SMALL 5-PASSENGER, [illegible] perfect shape. Will accept terms. See MR. [illegible] 1327 S. FLOWER. Main 9040, Home [illegible]

[illegible] FACTORY BUILT RACER, DOUBLE [illegible] drive, 4-cylinder, 28 H.P. Trade for first [illegible] clear lot or what? F9957. LEARNED, [illegible] Oil Bldg.

[illegible] BY OWNER, LATE MODEL ELECTRIC [illegible] and equipment, 5-passenger automobile, [illegible] than 7000 miles. Phone DROLLINGER, [illegible]

[illegible] LATE MODEL HAYNES AUTOMOBILE, [illegible] lights and starter. Sacrifice for cash, [illegible] be sold at once. Owner, 2524½ SOUTH [illegible]

[illegible] MY 1915 OVERLAND, 5-PASSENGER [illegible] extra equipment. Am compelled to [illegible] Will sacrifice. Phone HOLLYWOOD [illegible] 579243.

[illegible] TRADE ONE CLEAR LOT ON SUNSET [illegible] worth $1000, for automobile, any make. [illegible] OLIVE ST. F7542.

[illegible] SALE—PACKARD, 5-PASS., 6-CYL., 1912; [illegible] shape, good tires, 2 extra; full equipment; [illegible] for cash. Phone Sundays 54862, or week [illegible] F2722, MAIN 3732.

[illegible] SALE—7-PASSENGER AUTOMOBILE, FOUR-[illegible] 50-horse-power, in good condition, new [illegible] around. Inquire 1004 HIBERNIAN BLDG., [illegible] Fourth and Spring sts.

[illegible] AUTO BY RESPONSIBLE PARTY, $50 [illegible] and $20 a month. What have you? Ad[illegible] B, box 597, TIMES BRANCH OFFICE.

[illegible] TOURING CAR, FULLY EQUIPPED, IN[illegible] Bosch magneto; looks like new. A bar[illegible] See MAC at 1014 S. Main st.

[illegible] WINDSHIELD, SEARCHLIGHT [illegible] storage battery, cost $32, sell $15. MR. [illegible] Rosslyn Hotel.

[illegible] SALE—MAXWELL RUNABOUT, GOING AWAY [illegible] will sell for $125 —cash, can be seen at [illegible] MAIN.

[illegible]—AN OLD AUTOMOBILE, DON'T CARE [illegible] won't run. McDOWELL, Phone Broadway [illegible]

[illegible] BALANCE $30 MONTHLY, BUYS THE [illegible] stripped Hupmobile in the State. [illegible] 916 S. LOS ANGELES ST.

[illegible]—1914 OR 1915 FORD TOURING CAR; [illegible] be in good condition; no junk. Phone [illegible] or HOME 52208.

[illegible] FIVE-PASSENGER, LOOKS NEW, BEST [illegible] possible. Cash price $315. 953 SAN [illegible] apt. 208.

[illegible] FIVE-PASSENGER FORD, GOOD AS [illegible] Mayer vibrator, electric lights, etc. $325. [illegible] MAIN 2278. Car at 130 E. 9TH ST.

[illegible] HAVE THE BEST BUY IN TOWN, LOOKS [illegible] new. Price $850. Cash or terms. [illegible] 916 S. LOS ANGELES ST.

[illegible]—1914 FORD TOURING CAR, CASH OR [illegible] 834 WEST PICO. Broadway 5293.

[illegible] FORD TOURING CAR FOR CASH, AT [illegible] price only. 619 S. OLIVE.

[illegible] BUS BODIES FOR SALE ON EASY [illegible] ANDERSON, 1230 S. Main st.

[illegible] SPLENDID 5-PASSENGER OVERLAND, [illegible] Phone Main 8390. Might consider terms.

[illegible] 1915 FORD TOURING CAR FOR TRUST [illegible] due 6 months. BUCKLE, 404 Grant Bldg.

[illegible] PREST-O-LITE TANK, CHEAP OR [illegible] for storage battery. 865 W. 47TH ST.

[illegible] A 1-TON TRUCK IN GOOD CONDI[illegible] SHASTA WATER CO., 1928 Atlantic st.

For Hire—Automobiles

[illegible] AN HOUR, WE HAVE 5-PASSENGER [illegible] cars for any purpose. Extra large and [illegible] When safety, comfort and good service [illegible] please call McCULLOCH, Wilshire 770.

[illegible] 7-PASSENGER BUICK SIX.
Only $1.50 per hour.
Handsome luxurious car.
Very careful, experienced driver.
Phone MAIN 6440.

[illegible] — AUTOMOBILES BY THE WEEK OR [illegible] to responsible parties, with or without [illegible] or 7-passenger car, to suit you. W. J. [illegible] MOTOR CO., Pico and Hope sts. Main [illegible]

[illegible] PER HOUR, FIVE-PASSENGER OVERLAND. [illegible] per hour, 7-passenger Packard. [illegible] careful drivers. Special attention [illegible] CAPITO, South 4570 W.

[illegible] HOUR, ELNT AUTO LIVERY, LARGE [illegible] 1915 model cars. [illegible] Cadillac, latest model. Special low [illegible] MAIN 2697, 556722.

[illegible] PER HOUR, NEW, COMFORTABLE FIVE-[illegible] Overland autos, experienced, careful [illegible] city, country. Sundays, $1.25.

[illegible] AUTOMOBILE HIRE, NEW FIVE-PAS[illegible] service. Anywhere. Call 25066.

[illegible] 7-PASSENGER STUDEBAKER, $1.00 [illegible] per hour. Prompt and reliable. SOUTH [illegible]

[illegible] CYLINDER BUICK, 1915. WILL [illegible] HOLLYWOOD 202.

Classified Liners.

THINGS ON WHEELS— All Sorts.

For Hire—Automobiles

FLOURNOY AUTO SERVICE, 1916, 7-PASSENGER Buick; new 5-passenger Overlands. 72260, WEST 1005.

75 CENTS PER HOUR, FORD CAR, CAREFUL driver; special rates by the day. MAIN 1989 A4986.

BRAND NEW MITCHELL TOURING CARS, $1.25, $1.75 hour; any time and anywhere. VERMONT 3037; 79450.

FINEST 1915 7-PASSENGER RENT CAR IN TOWN. Expert driver. $1.75 hour. 56423, HOLLYWOOD 2443.

1916 MODEL OVERLAND CARS, $1.25 PER HOUR. OVERLAND AUTO SERVICE. Wilshire 2175. Home 52902.

FOR HIRE—WITHOUT DRIVER, FORD, FIVE-PASsenger, excellent tires, $4 week days, $5 Sunday. 21654.

NEW 1915 BUICK "6," CAREFUL DRIVER, $1.25 per hour. 844 S. BROADWAY. 77461, Main 7838.

FOR HIRE—$1 TO $1.25 PER HOUR, ALCO 3½-ton truck, long trips preferred. Phone PARROTT, 60837; Hollywood 158.

$1.00 PER HOUR — NEW 5-PASSENGER OVERlands, experienced, careful drivers. Phone POLLAK, Wilshire 4678. PHILLIPS, 596290.

75c PER HOUR. FINE FORD TOURING CAR with Japanese careful driver. FRANK, A3545.

75c PER HOUR, UP-TO-DATE FORD, CAREFUL driver. Long, short trips. BDWY. 4720, 23750.

STUDEBAKER (1916) "SIX," 7-PASSENGER, $1.50 hour; rates day or trip. 22940, BROADWAY 6610.

FOR HIRE—FORD CARS BY DAY OR HOUR; SPEcial rates. SOUTH 827-W.

FOR HIRE—UP-TO-DATE OVERLANDS, WITH OR without drivers; rates reasonable. MAIN 1480.

CHANDLER SIX, 1915 CARS FOR HIRE, $1.25 per hour. FOSTER, Main 1183. F3614.

$1.25 PER HOUR, NEW 1916 BUICK SIX, EXPErienced driver. Phone LARGENT, 599688.

NOTICE—WE DO AUTO TRUCK WORK, MOST anyway to suit you. Call SOUTH 5584-J.

75 CENTS PER HOUR, 1915 FORD, SPECIAL rates by the day. SOUTH 2150; 20077.

Automobile Repairing.

WE TAKE OUT THAT "KNOCK" IN YOUR MOTOR. Repairing and overhauling our specialty. Save money. WILSHIRE GARAGE, 905 S. Vermont ave. Phones: 55242, Wilshire 405. Open night and day. Towing service.

AUTOMOBILE REPAIRING, 35 CENTS PER HOUR. A square deal to all. Auto painting by contract. Come and give us a trial. This is no school. Free towing. 421 E. 12TH ST. A9663.

IF YOU WANT YOUR CAR OVERHAULED I WILL do it at your place or mine, finest references. Call 599882, week days after 7 p.m.

FOR SALE— Agricultural Implements and Vehicles.

FOR SALE—SECOND-HAND FARM WAGON AND second-hand harness. SCOTTY'S PLACE, 135 S. Los Angeles st.

LIVE STOCK FOR SALE— Horses, Mules, Cattle, Etc.

HOGS. HOGS. 100 HEAD CHOICE STOCK HOGS, SOME GOOD BROOD SOWS IN THE LOT, MUST BE SOLD AT ONCE. 731 SAN PEDRO ST. Phones. Main 1047. F7883.

FOR SALE—7-GALLON JERSEY-DURHAM, JUST fresh; also a 4-year-old Jersey, fresh today, giving 4½ gallons. Price $80. Must sell, need the money. 2122 NORTH MAIN. East 406.

FOR SALE—DAIRY COWS; 9 HEAD GOOD HOLstein dairy cows and one Holstein bull; lot, $800, or $85 per head, cash. BOX 128, Lancaster, Cal.

FOR SALE—FOUR PEDIGREED DUROC JERSEY sows, $30 each. AMERICAN BEET SUGAR CO., Chino, Cal.

FOR SALE—A 1000-LB. DELIVERY MARE, SOUND and gentle, with good wagon and harness, $40. RANCHERS' EXCHANGE, 1630 S. Main.

FOR SALE—OR RENT—MULES IN ANY NUMBER, at COATS & WILLIAMSON Stock Yards, 725 Lyons st. Phone Main 3154. James Dezell, Mgr.

FOR SALE—7 JERSEY AND DURHAM COWS, GOOD milkers. 3850 UNIVERSITY AVE. Boyle Hgts. Boyle 1527.

TO LET—DRIVING HORSES, TALLYHO STABLES, 219 E. First st. Both phones.

FOR SALE—900 STOCK HOGS AND BROOD SOWS. These hogs are guaranteed cholera-proof. Address B. E. BURGE, 6210 Miramonte Blvd.

POULTRY—POULTRY SUPPLIES— For Sale, Exchange, Wanted.

WANTED — POULTRY; WE PAY HIGHEST MARket prices for poultry, cash at your door. 303 DELTA BLDG F4832.

FOR SALE—500 WHITE LEGHORN LAYING HENS 150 pullets, with part of equipment for same. Incubator, brooder houses, etc. Address Z, box 296, TIMES OFFICE.

FOR SALE—325, ONE AND TWO YEAR OLD, White Leghorn hens, take all at $8 doz. Single dozen, $9. C. S. HEMSTREET, Newport Beach, Cal.

Rabbits, Goats, Etc.

FOR SALE—CLOSING OUT, RABBITS AND hutches. 626 EAST 30TH ST.

Dogs and Dogs at Stud.

DOG SHOW. DOG SHOW. DOG SHOW. IF YOU LOVE DOGS DO NOT FAIL TO SEE THE "MADISON SQUARE SHOW OF SOUTHERN CALIFORNIA" AUSPICES OF THE L.K.A., NOVEMBER 11, 12, 13, IN THE OLD ROBINSON BUILDING, 239 S. BROADWAY. ADMISSION 25 CENTS. CHILDREN 15 CENTS.

LIVE STOCK WANTED—

WANTED—WILL PAY HIGHEST MARKET PRICES for hides, any quantity. Also bulls, cows, beef cows, steers or hogs. JACK MARTIN, 1158 San born ave. Wilshire 4520.

WANTED—BEEF COWS, CALVES, FRESH COWS. Highest prices paid. HANNON BROS., 1652 E. 20th. South 3291J.

ATTORNEYS— Counselors-at-Law.

CONSULTATION FREE — ATTACHMENTS, DAMages, collections, contracts, mortgages, estates, decrees and all legal matters carefully handled. Notary Public. 603 GROSSE BLDG., Sixth and Spring. Broadway 2341.

OUR MAIN OFFICES ARE AT RENO. Branch office, 623 Chamber of Commerce, Los Angeles. Special attention given cases by experienced attendants. Advice free.

ALL LEGAL MATTERS ATTENDED, CONSULTAtion free. W. A. JENKINS, 906 Marsh-Strong Bldg.

FREE LEGAL ADVICE, ALL CASES, PROMPT AND efficient service. 626 SAN FERNANDO BLDG.

BOILERS— And Boilermakers.

L. A. BOILER WORKS, MANUFACTURERS OF boilers and tanks. Special attention to repair work. 119 REDONDO ST. Phone East 2256, A1839.

DRESSMAKING— And Dressmakers.

DRESSMAKER, DESIGNER, FROM SAN FRANCISCO, street, evening gowns, fancy wraps, dresses made over like new; lines studied; reasonable. MRS. HAWLEY, Home 558275. 1662 W. 11th st., near Burlington.

WANTED—FEW MORE CUSTOMERS BY COMPEtent dressmaker at home or out. Fit, style guaranteed. BROADWAY 6350.

FIRST-CLASS DESIGNER, DRESSMAKER WANTS work by day, city references. Call MRS. FISHER, 51266.

EDUCATIONAL— Schools and Colleges.

SPANISH, FRENCH, ITALIAN AND OTHER languages taught by native teachers. L. A. SCHOOL OF LANGUAGES, 143½ S. Broadway. F4148.

NURSES— With Experience.

GRADUATE NURSE DESIRES A POSITION IN doctor's office or would nurse by the hour. Highest references. Apply 1022 SOUTH FIGUEROA. Broadway 7630.

WANTED—BY GRADUATE NURSE, EITHER surgical or general work in physician's office. Address Z, box 243, TIMES OFFICE.

MANICURING—CHIROPODY— Facial, Scalp Treatment, Hairdressing.

EASTERN OPERATOR, MOST SATISFACTORY, VIbratory scalp, facial massage, manicuring. 902 S. OLIVE, second floor.

FACIAL AND SCALP TREATMENTS, 740 W. PICO, Room 5. Formerly 317½ S. MAIN.

MANICURING, FACIAL AND SCALP MASSAGE, Room 4, 458½ S. Main. MRS. TEDDY.

MUSICAL INSTRUCTION—

EXPERIENCED LADY ACCOMPANIST FROM NEW York will coach for 50 cents half hour, in Majestic Theater Bldg. Let me teach you your new songs. Address C, box 361, TIMES BRANCH OFFICE.

GENTLEMAN, EXPERT PIANIST, OF LEIPSIC Conservatory, desires pupils; terms moderate. Phones: 51818. WILSHIRE 451.

PIANO TAUGHT BY EXPERIENCED TEACHER, BEginners or advanced. Phone WILSHIRE 3814 for appointments.

HIGH CLASS PIANO TEACHER OFFERS REDUCED rates, 75c lesson, artistic methods. WESTLAKE DISTRICT. 53133.

SEWING MACHINES— Old and New.

SEWING MACHINES, OF EVERY MAKE, SOLD, rented and repaired, some good ones as low as $3; all guaranteed, or money refunded, thoroughly reliable. WHITE SEWING MACHINE AGENCY, 318 W. Sixth St., Main 2165.

MODELS— And Model Makers.

MODELS, GEARS, DIES, NOVELTIES AND SPEcial machinery made to order. NATIONAL MACHINE WORKS, 614 N. Main st. Main 4039.

LOST, FOUND, STRAYED— and Stolen.

LOST—ON HILL OR BROADWAY, BETWEEN Y.W.C.A. and Sixth st., or Glendale car. Small lady's watch, double 14-carat gold hunting case, Waltham movement. Reward. 201 S. KENWOOD, Glendale, Cal.

LOST—WEDNESDAY AFTERNOON, GENTLEMAN'S gold band cameo ring, white head on black mounting. Finder please notify WILL THILENIUS, Times Office. Reward.

LOST—GREEN MIXTURE OVERCOAT IN MINT Canyon; Hart, Schaffner & Marx make; gentleman's hair brush and pair of plyers in pocket. Reward. Main 5505. Return to 1001 L. A. INVESTMENT BLDG.

LOST—SUNDAY EVENING, IN OR NEAR TEMPLE Baptist Church. Large handbag containing letters, keys and card case. Call R. WOMERSLEY, 22978. Reward.

LOST—ON FOOTHILL BOULEVARD, BETWEEN Claremont and San Bernardino, a black leather handbag. Finder please return to the JONATHAN CLUB, Los Angeles, and receive reward.

LOST—FROM AUTOMOBILE, LAST NIGHT, SURgeon's case, containing surgical instruments and supplies. Phone GLENDALE 969. Reward. No questions asked.

LOST—WEDNESDAY EVENING AT OCEAN PARK or Venice, black leather handbag. Return to 1617 ARLINGTON and receive reward.

LOST—MONDAY EVENING, HEAVY BLACK AUTO robe, Los Angeles or Hyde Park, liberal reward. Send card to GREUSEL, 6059 Hollywood Blvd., or Phone Hollywood 1836.

LOST—BLACK ONYX BROOCH, WITH STAR OF gold in the center, set with a pearl. Reward given. Phone 74170. MRS. A. PERKINS, 1576 Oxford ave.

LOST—FORD MACHINE, 1914 MODEL, MOTOR number 614368; license number 87507. Call HOME PHONE 579801. Business address 1647 LA BREA AVE., Hollywood.

LOST—A WHITE ANGORA KITTEN, FROM 1449 N. Bronson ave. Reward for information. 599343.

LOST—ON HOLLYWOOD BLVD. AND WESTERN, small black dog, white ring around her neck. Reward if returned. 5626 VIRGINIA AVE.

LOST—BLACK FUR NECKPIECE, BETWEEN BURbank and Bouquet Canyon, on highway. Liberal reward. MRS. BASSETT, Monrovia.

LOST—SPECTACLES IN BLACK CASE, VICINITY W. Sixth, Ninth and San Pedro. Return KENDIS APTS., 1710 W. Sixth. Reward.

LOST—TORTOISE SHELL COMB, BETWEEN 9TH and Normandie, Harvard and 8th. Keepsake. WILSHIRE 1180.

LOST—LADY'S BLACK SILK BAG CONTAINING crochet work. Call 73238 and get reward.

MASSAGE— And Other Baths.

BROADWAY BATHS, NEW ATTENDANT. 954 S. BROADWAY. 9 a.m. to 11. Attendants both sexes.

MISS KELLY, SWEDISH MASSAGE, STEAM BATHS, expert attendant; open Sundays. 207 S. BROADWAY, office 217. Operators both sexes.

ELECTRIC SWEATS, SCIENTIFIC MASSAGE, MASseuse, masseur. 1919 W. 20TH ST. 74237. MRS. C. WEST.

PALACE BATHS. WE HAVE BEST-EQUIPPED baths in city. Cater only to best people. 230 EXCHANGE BLDG., Third and Hill.

MRS. DAVIES, ELECTRIC BATHS AND SWEATS. 511 E. SEVENTH ST. Operators, both sexes. Open Sundays.

CHICAGO BATHS, MAGNETIC MASSAGE, NEW ATtendants, both sexes. 208 SAN FERNANDO BLDG. 10-8. Open Sundays.

SUPERB BATHS AND MASSAGE, SUPERBA BLDG., 520 S. Bdwy. Suite 304. Attendants both sexes.

BATHS—SWEATS, MASSAGE, ATTENDANTS BOTH sexes. Open Sundays. 217½ W. 11TH. sexes. 254 S. BROADWAY, room 119.

BATHS AND MASSAGE, ATTENDANTS BOTH sexes. 710 O. T. JOHNSON BLDG.

SWEDISH MASSAGE, BATHS, ATTENDANTS BOTH

MISS GRACE ALLEN, BATHS, MASSAGE, ATTENDants both sexes. 115½ S. BROADWAY, room 14.

NEWMAN BATHS AND MASSAGE. ATTENDANTS both sexes. 316 S. BROADWAY, room 8.

PATENTS— And Patent Attorneys.

PIONEER PATENT AGENCY, Established 37 years. HAZARD, BERRY & MILLER. HENRY T. HAZARD, removed agency from Wesley Roberts Bldg. to Central Bldg. R. S. BERRY, expert specification writer. HERMAN MILLER, 8 years examiner in Patent Office. Library contains records of every United States Patent. Examination without charge. Hazard's Book on Patents free. Home A5627. 506 CENTRAL BLDG. Main 3333.

PATENT DRAWINGS AND EXPERT ASSISTANCE developing your ideas. File your own patent. A. J. FARNSWORTH, Electrical and Mechanical Engineer, 702 S. Spring, Rom 200.

ECLIPSE PATENT AGENCY, PATENTS PROCURED. ROOM 308 EQUITABLE BANK BLDG., CORNER FIRST AND SPRING STS., LOS ANGELES.

G. F. HARPHAM GETS PATENTS THAT PROTECT. Thirty years' experience. Inventions financed 1001 WASHINGTON BLDG.

GET YOUR PATENT DRAWINGS! OTHER INVENtors satisfied. No attorney fees. KRUEGER, 442 Roberts Bldg., Third and Main.

H. GEARING, MECHANICAL ENGINEER, PATENTS AND MACHINE DESIGNING. 908 SOUTH OLIVE ST. PHONE MAIN 6147.

PATENTS, TRADE-MARKS, SECURED THROUGH credit system. C. J. WILLIAMS, 1008 Hibernian Bldg.

MACHINERY— And Mechanical Arts.

WANTED—C. L. BEST TRACTOR, 75-H.P. OR other make, give clear property to $3000, balance cash. Address C, box 353, TIMES BRANCH OFFICE.

WANTED—18 TO 25-H.P. GAS ENGINE AND FIVE inch vertical pump in exchange for clear lot, Riverside. H. D. BRADLEY, Loring Block, Riverside.

FOR SALE — USED RANCH TOOLS, WINDMILLS pumps, engines, new tanks, 1000, $19.50; 2000, $29.50. Guaranteed. Why buy new? Save half. DEMMITT, 120 N. Main.

WANTED—NO. 4 VERTICAL CENTRIFUGAL PUMP with about 35 or 40 feet of shafting in good condition. H. LOPTIEN, Orange, Cal. R.D. 2. Phone 168-J-2

MACHINERY OF EVERY DESCRIPTION BOUGHT and sold. BUTTRESS & McCLELLAN, 205-207 N. Los Angeles st. Broadway 8098. A5473.

FOR SALE—BARGAIN, TWO-TON TRUCK, 20 H.P. Must sell, also 120 gallon Bowser tank, measuring pump. 124 E. 25TH ST.

TO LET — CONCRETE MIXERS. 408 E. THIRD ST. Broadway 3954.

FOR SALE—SLIGHTLY USED LATHES, MOTORS, drills, compressors, belting. 911 S. MAIN.

MINING—

WANT A MAN OR A WOMAN TO PUT UP $200 for interest in free gold property that is ready to take out ore. It should pay you $5000 inside of a year and give you a steady job. It is only a few hours' ride from city. T. F. MOORE, 510 Trust and Savings. Main 8768, A4498.

$500 FOR QUARTER INTEREST IN FINE GOLD, silver and copper property. No brokers. References exchanged. Address B, box 542, TIMES BRANCH OFFICE.

JAS. IRVING & CO., ASSAYERS AND GOLD BUYers. Mines examined. 107 N. SPRING ST.

MUSICAL INSTRUMENTS— For Sale, Exchange, Wanted.

FOR SALE—ONE BEAUTIFUL CIRCASSIAN WALnut case baby grand piano, used only for demonstrating purposes; a factory sample—one of the most beautiful, sweet-toned pianos in Los Angeles. Price tomorrow at nearly one-half at PLATT MUSIC CO., 312 W. Seventh st.

FOR SALE—MY $500 UPRIGHT CHICKERING piano, in good condition, for $145; must be sold immediately to stop storage charges; might sell on monthly payments to responsible parties. Ask for Mrs. Cannon's piano, stored at 907 S. BROADWAY.

FOR SALE—ONE KNABE PIANO, USED, BUT THE tone almost like new. Is certainly a splendid buy at $165. Come in and examine it. It's a good one. PLATT MUSIC CO., 312 W. Seventh st.

FOR SALE—MY BEAUTIFUL CABINET GRAND PIano for $175; terms, $5 monthly. Big discount for cash. 215 W. NINTH, between Hill and Broadway.

FOR SALE—FINE UPRIGHT PIANO. MUST SELL to clee an estate. Bargain, $125. Ask for H. WILSON, 112 Coulter Bldg.

FOR SALE—SPLENDID UPRIGHT PIANO, LIKE new, must raise cash at once. Will take $85. 1816 WEST VERNON AVE.

TO LET—$2.75 MONTHLY, UPRIGHT PIANO. Call 653 S. UNION AVE. Phone 51818; Wilshire 451.

FOR SALE—88-NOTE PLAYER PIANO, MUSIC rolls, etc., cost $750. Exceptional bargain. Apartment 305, WINDSOR APTS., after 6:30 p.m.

FOR SALE—PIANO FOR $75. IMMEDIATE SALE, clear title. 610 W. SIXTH.

FOR SALE—STEINWAY PIANO, WOULD TAKE payments or rent. 610 W. 6TH.

TYPEWRITERS— Of Various Makes.

TYPEWRITERS RENTED— 5 MONTHS FOR $5.00 AND UP. Initial rental applies if you purchase. FACTORY REBUILT TYPEWRITERS. Prices range $15 to $60. AMERICAN WRITING MACHINE CO., INC. 716 S. Spring st. 707 S. Hill st. A5913. Phones: Main 3959.

RENT NO. 5 OLIVER VISIBLE, 3 MONTHS, $4. See new model No. 9, just received. F3324. Main 7100. THE OLIVER TYPEWRITER CO.

TWO COLOR BACK SPACER, L. C. SMITH TYPEwriter, used few weeks, for sale cheap. Leaving city. MR. ALBRIGHT, Rosslyn Hotel.

CHAIRMAN OF EDUCATION.

Through error, it was stated in The Times yesterday, in an article concerning the indorsement of "Damaged Goods" that Mrs. H. C. Terrell is secretary of the Board of Education. She is, in reality, chairman of the Educational Committee of the Parent-Teacher Association, and not secretary of the board.

Investigation.

HARBOR CHARGES BY DISCHARGED EMPLOYEE.

IT DEVELOPED yesterday that the charges against the Harbor Commission citing alleged instances of waste of public funds and faulty construction work at the Municipal Harbor came from E. H. Sleeper, an engineer recently discharged by the commission. The charges, in writing, were transmitted to the Council by the Mayor with a letter urging the appointment of a committee to co-operate in an investigation.

A committee consisting of Councilmen Roberts and Wright and Councilwoman Lindsey was named, and after conferring with the Mayor, announced that it will recommend to the Council that the charges be investigated thoroughly. The committee will also recommend that the Council name three outside experts to assist.

Mr. Sleeper, in a letter addressed to the Mayor and City Council, says that "Having been discharged as superintendent of construction at the outer harbor, without just cause, I feel constrained to present my cause to you."

Mr. Sleeper relates his version of affairs relative to his discharge and continues with statements substantially alleging:

That large sums have been wasted in public work at the harbor.

That the outer dock and transit sheds are faulty in design.

That the buildings and docks will not answer the purpose to which they were designed.

That certain construction is a menace to life and property and warnings have been disregarded.

That on a certain deal for waterproof piling the loss to the city was about $25,000.

That "much money and time have been lost over unnecessary delays waiting for materials."

To Sign Up.

DIRECTORS OFF FOR EXHIBITS.

BRIGHT PROSPECT FOR FAIR IS DESCRIBED.

Even Half the Attendance There was at San Diego Exposition the Last Year Would Liquidate All Expenses and not Necessitate Drawing on Guarantee Fund.

With the assurance of the San Diego Exposition Committee that the $22,066.50 necessary to complete the fair fund will be speedily raised, Henry J. Penfold of the directorate of the 1916 show left last night for San Francisco to sign the contracts that will bring the foreign exhibits of the big northern exposition to Southern California for the new year.

Before leaving, Mr. Penfold issued the following statement:

"On January 1, 1915, the Panama-California Exposition had current liabilities amounting to $350,000, which amount was underwritten and guaranteed by the banks and business men of the city of San Diego.

"The profits of the exposition have up to this time practically liquidated this amount.

"The actual paid daily attendance for each day since January 1, has been 4300 and with the concessions' percentages has enabled the officials to pay this large indebtedness and the actual daily running expenses.

"As the exposition for 1916 expects to commence operations without any indebtedness incurred, it is safe to assume that even if the attendance per day average is only 50 per cent. of the attendance during 1915, this, with the percentages from concessions and exhibit sales, will surely take care of the current daily expenses and will yield a profit which will go first towards liquidating the cash subscribed and will not necessitate calling on the guarantee of the guarantee fund.

"From information which we have received from both the passenger departments of the transcontinental lines, the tourist agencies and individual travelers, there will be a great influx of visitors to the Pacific Coast, providing there is something to attract the traveling public to this section of the country.

"With regard to the European situation: Were the war to end by the first of the year, the situation would be so confused on the continent and the restrictions to travel so great that there would be little, if any, competition from that source. As a matter of fact, were the war to end in any such short space of time, the ending would be merely in the nature of an armistice and it would not be safe to travel abroad, even though permitted."

Up to last night, $75,308.50 had been subscribed to the cash and $52,625 to the guarantee fund, a total of $127,933.50. The committee has pledged itself to continue the campaign until the full $150,000 is secured.

The following subscriptions were reported yesterday:

	Cash.	Guarantee.
Los Angeles Soap Co.	......	$100.00
Southern California Soap Co.	......	25.00
N. W. Halsey & Co.	$ 50.00	......
D. E. Bradley	1.00	......
A. Clifford	5.00	......
William R. Staats Co.	50.00	......
J. J. Doran	10.00	......
E. F. Hutton & Co.	50.00	......
Riverside Portland Co.	......	100.00
California Alligator Farm	......	50.00
George H. Barnes Piano Co.	......	25.00
Parmelee-Dohrmann Co.	......	50.00
Los Angeles Ostrich Farm	......	10.00
Gates Hotel	......	100.00
Cohn-Goldwater Co.	......	200.00
Moreland Motor Truck Co.	......	250.00
Pioneer Paper Co.	......	100.00
Julius Conrad	......	125.00
R. H. Raphael	......	125.00
Weber Showcase & Fixture Co.	......	50.00
Behrendt, Levy Co.	......	50.00
R. M. Goldman Co.	......	50.00
Lambert Garage	......	10.00
Frank D. Ware	1.00	......
Thomas Feed and Fuel Co.	5.00	......
Globy Dairy Lunch	25.00	......

FRATERNITY BALL.

Los Angeles Chapter of Sigma Alpha Epsilon Order to Have Brilliant Affair Tomorrow Night.

The Los Angeles Association of the Sigma Alpha Epsilon College Fraternity will hold a ball tomorrow evening in the Bryson apartments. Many college men of Los Angeles, with their wives or sweethearts, will be present at the festivities, and elaborate preparations are being made to give them a most enjoyable evening.

The ballroom is being handsomely decorated and a buffet supper will be served. Many features are promised by the committee in charge.

This fraternity is one of the best-known college organizations of America, and numbers among its members such men as Philander C. Knox, former Secretary of State, and Jacob M. Dickinson, former Secretary of War. The late President McKinley and the late L. Q. C. Lamar of the United States Supreme Court, were members.

INVITE SCHOOL PUPILS.

New Industries Show at the Chamber of Commerce will be Kept Open for Two Nights.

Owing to the great attendance and widespread interest the astonishing exhibits at the Chamber of Commerce of the 133 new industries started in Los Angeles during the past year will be open to the public tonight and tomorrow evening. This is the second week of the exhibit and tomorrow night will be the last.

School children are specially invited this afternoon and tomorrow afternoon to learn the civic value of the new industries, the exhibits being of deep educational value.

PACIFIC ELECTRIC TO CUT SERVICE.

FEWER CARS ON SANTA MONICA AIR LINE, AND OTHER CHANGES ALSO.

Service changes on the Santa Monica Air Line (freight) of the Pacific Electric Railway were permitted by the Public Utilities Board yesterday whereby after today the company will maintain only hourly passenger service between 10 a.m. and 4 p.m. This is the minimum service provided in the company's franchise. The hourly cars go through to Culver City and the alternate cars that will be taken out of service will be the ones that simply go to the city limits. The company has carried a forty-five-minute passenger service on the line.

President Lane of the Utilities Board said yesterday that the permission for reduction of service on this line is revocable at any time and when conditions warrant the half-hourly or more frequent service may be ordered.

It was reported yesterday that at the same time, the Pacific Electric will institute new schedules throughout its system, reducing the number of trains on practically all lines during certain hours of the day.

President Shoup issued a statement last night in which he says:

In view of the rumors as to the nature of the changes in Pacific Electric service, effective on the 14th inst., it is desirable to state that there is nothing in these changes radical enough adversely to affect the interests of the territories served.

The Pacific Electric, like any other business institution, finds it necessary at times to trim its sails to meet weather conditions. This is an ordinary measure of business prudence. Such retrenchments as are to be made are based upon the principle that the public and the Pacific Electric can both get along best without that service which is least used.

Paradoxical.

HUMANE OFFICER RAWHIDES HORSE.

ARRESTED BUT JUDGE DECIDES IT ISN'T CRUELTY.

The Animal When Saddled Proves Balky, Merely Sniffs and Holds Fast, and it so Exasperates the Owner and Law Enforcer that They Swish Whip.

Rawhiding a balky horse is not cruelty to animals. Police Judge Chesebro decided so yesterday when Humane Officer T. A. Wilson and C. Strock were arraigned on charge of having treated a balky horse cruelly.

C. Strock is the owner of the horse. He went to a salestable to purchase a mount. He asked for a horse that would canter, gallop and trot under the saddle. The salesman assured him Marty was the horse he needed.

Marty was an inviting looking specimen of horseflesh, smoothcoated, smart looking, with lots of knee action and much spirit. Mr. Strock was so impressed he bought the animal.

Then he took him to his home, No. 2182 East Seventh street, and got a saddle. The horse was reluctant about being saddled. He protested so sternly that Mr. Strock started to use force.

Along came Humane Officer Wilson. He saw Mr. Strock's trouble, and offered aid. While he was holding Marty's head, Mr. Strock saddled the horse, and then mounted.

"Get up," he chirped. Marty didn't budge. Entreaties and commands were in vain. The horse turned his head, sniffed, and held fast.

The rawhide whip began playing over his rear section, agitating his tail, and causing the exposed portion to quiver, but no action was transmitted to his feet.

Humane Officer Wilson became aroused.

"Let me get behind with that whip. I'll make him go!" he cried. So he took the whip, went to the rear and lashed. But Marty stood pat.

Mr. Wilson thought Marty's immobility was some reflection on his capacity to administer a whipping. So he determined to justify his good opinion of himself in that regard.

"Swish," would go the whip. "Thump," would come the blow.

A grunt from Marty, a false motion by Rider Strock, and an angered look in Mr. Wilson's eyes were the result.

Then came Motorcycle Policemen Finn and Owens. They saw the whipping and they arrested the Humane Officer and Rider Strock. In police court yesterday the two pleaded extenuating conditions, and Police Judge Chesebro dismissed the case. He said he had dealt with other Martys, and had sympathy.

UNDELIVERED TELEGRAMS.

There are telegrams at the Western Union office for Mrs. William A. Barry, E. Bloom, Mrs. E. Y. Gordon, Mrs. Edith G. Hale, Mrs. Wood Harrel, I. Charles Levi, Mrs. A. Manson, A. W. Martin, Clark Parker, Henry Pearson Miss Gladys Stanton, W. S. Taylor, Joe Termine, Charles E. Wallis and Luis Wolf; at the Postal for G. W. Prabasco, Mrs. W. P. Tartt, J. H. Miller, Edward H. Culver, Miss Mary Downey, W. H. Dougherty, Mrs. Lillie Welsh, J. T. McDevitt, J. S. Doran, L. E. Jordan, Gabriel Ayub, R. B. Wilson, I. S. Browne, William S. Murphy, Robert B. Haines, Lewis Caldwin and cable for Whiffin.

CARS ACT QUEERLY.

Police Investigate and Find the Court Flight Railroad Engineer had Imbibed Too Much.

S. G. Vandergrift, engineer of the Court Flight Railroad, was arrested yesterday in his pilot cabin for drunkenness. His queer pilotage of the cars running up and down the steep incline caused the passengers to complain to the police.

He will be arraigned on a charge of drunkenness, but the police intend reporting his case to the State Railway Commission, with view to having his license to run the railroad revoked.

Policeman Yarnell reported he had arrested Mr. Vandergrift November 22, 1913, on the same charge, and a that time, he was given a thirty-days suspended sentence in police court.

Fanciers.

POULTRY MEN TO HOLD SHOW.

GREATEST EXHIBITION OF AGE AT THE EXPOSITION.

More than Five Hundred Breeds of Chickens and Pigeons are to be Judged—Entries Come from All Over the World—Large Cash Prizes Offered the Winners.

BY JEANNE REDMAN.

[SPECIAL CORRESPONDENCE.]

EXPOSITION GROUNDS, SAN FRANCISCO, Nov. 10.—The greatest show of poultry and pigeons ever held in this country will be given at the Panama-Pacific Exposition from the 18th to the 25th of November. There will be 250 different varieties of pigeons and more than 150 varieties of poultry, besides pheasants and waterfowl. The birds will come from thirty-five States of the Union and from Canada, and several breeders have imported poultry from Australia, England, Germany and Japan for the express purpose of exhibiting at San Francisco. Many breeders from the Eastern States, most of the large ones from the Middle West, and practically all from the Pacific Slope, will have exhibits at the exposition. Several new varieties will be shown here for the first time.

RICH PRIZES.

In addition to cash prizes offered by the exposition, which has set aside $12,500 for the purpose, many special premiums and trophies have been provided by breed record associations and by various State commissions to the exposition. Among the trophies offered are those by the Black Orpington Club of a grand prize cup and vase valued at $100 for the best display of Black Orpingtons, both single and rose comb varieties, and a $25 cup for the best display of cocks, cockerels, hens and pullets, both varieties; by the American Buckeye Club, a $20 cup for the best pen; by the American Single Comb White Orpington Club, a $25 cup; by the Crested Fowl Breeders' Association, a cup to the member winning the largest number of points in all varieties of crested fowl; by the International Rose Comb White Minorca Club, a $50 cup; by the Rhode Island Red Club of America, a $50 cup for the best rose comb Rhode Island Red, and a $50 cup for the best single comb Rhode Island Red. The Plymouth Rock Club of Southern California offers a $25 cup for the best pen of Buff Plymouth Rocks, $25 cup for the best pen of white Plymouth Rocks, and a cup for the best pen of barred Plymouth Rocks. Many of the breed record associations offer cash prizes for varying amounts and special ribbons for winning exhibits.

ENTRIES GALORE.

The entries for the show are so numerous that the normal accommodations of the exposition live stock department were found wholly inadequate. To provide comfortably for all a large structure on the exposition grounds close to the Palace of Machinery was turned over to the department of live stock for the poultry and pigeon show. The interior of this building has been arranged especially for the display. There will be breeding pens and cages of such design as the special needs of the fowls they are to contain will demand. In the center of the building there will be a pool with a fountain, and in this will be placed fancy and wild ducks. On one side of the pool are two large pens, which will contain pheasants, and on the other side corresponding will be a pen for quail and one for wild and fancy doves. Peafowl and guinea will have their own pens, while the poultry and pigeon pens will be arranged along the side of long aisles extending the length of the building.

BRINGS GOOD NEWS.

Returned Missionary Tells of Work in Land of Pharoahs—Native Education Advancing Rapidly.

How a magnificent Christian university for converted Mohammedan youths in Egypt is being constructed by Christian missionaries, almost within the shadow of the Pyramids, was told last night at the Bible Institute by Miss Roe Oliver Williams, a missionary recently returned from the scene. The institution, which is just outside the city limits of Cairo, is said to be most picturesque. "Facing on the one hand the gigantic mementos of the early Egyptian dynasty and the Sphinx, college students cannot fail to be impressed by the silent lesson of man's insignificance and the boundlessness of eternity," said Miss Williams. "On the other hand is Cairo, bustling with life and symbolical of man's opportunity. We expect great things from that school.

"In Cairo there is a Mohammedan college with an attendance of 1200 young men. Some day we want to see that school a great Christian institution also." Miss Williams told briefly of her work among the native girls in Egypt during the three years she was in charge of a girls' training school. She said the missionaries are making great efforts among the young people and are regarded as friends.

In speaking of Lord Kitchener and his work in Egypt she said he had accomplished great things. Known to the Egyptians as "The Iron Man of Europe," she said he had brought order from chaos in the military and political life of the country, and was the most feared and respected man in Egypt.

There is nothing so reliable as Chamberlain's Cough Remedy. It is famous for its quick cures of coughs and colds.—[Advertisement.

Sociology.

INDUSTRIAL FARM FOR CITY URGED.

WASHINGTON INSTITUTION TO BE CRITERION, IS PLAN.

In Open Letter to the Public Chaplain Nave Tells Why Such a Place for Convicts Would be Practical as Well as Humane—Officials Indorse Letter.

Appealing to the judgment of progressive Los Angeles, Chaplain Orville J. Nave yesterday issued an open letter to citizens urging them to co-operate in bringing about the establishment here of an industrial farm as the best means of correction for those persons incarcerated in the city and county jails. Chaplain Nave believes that with the institution of this industrial farm, especially with regard to first offenders and those held on minor charges, the problems growing out of the increasing number of persons who need discipline, will be greatly lessened.

In his letter Chaplain Nave recounts the story of his recent visit to the industrial farm at Washington, D. C., which he had an opportunity of inspecting during the Grand Army reunion there. This farm, he stated, consists of nearly 3000 acres situated about twenty miles from Washington, in Virginia. It is a home for the convicts of the District of Columbia.

There is not a wall, fence, lock or guard on the farm, either day or night, he states, and yet the percentages of escapes is less than 1 per cent., and the percentage of "repeaters" is no more than in local jails.

The men and women on the farm are put to work at the thing they can do best. There is a sawmill, operated by prisoners, that finishes lumber for the prison carpenters. A house may be built complete, with only hardware, doors and windows coming from Washington. Those who prefer farming are put to work raising vegetables or working in the dairy. All kinds of live stock are raised on the farm, and a brick plant with a capacity of 4000 common brick a day, is operated. Almost every other kind of industry is represented there, and the prisoners appear contented learning how to care for themselves when the time comes for their freedom.

Contrasting this Utopian picture with the present condition of the city and county jails in this city, Chaplain Nave finds much lacking in the latter. In fact, he states that our jails are moral pesthouses. The conditions are at the worst, he states, and could not be worse. He points out that the police department has established an inebriate farm, but adds that this farm is far too small to fulfill its purpose. According to Chaplain Nave, the entire system is at fault, and should be remedied at once.

The young men—and the percentage is great—that are held in the local jail are really in a schol of anarchy, the chaplain asserts. One or two moral derelicts in a group of prisoners have no difficulty in finding listeners, and eagerly preach discontent and contumacy. Religion is scoffed at. Christians held up to ridicule, and everything not as it should be. Chaplain Nave believes that Los Angeles should follow the example of Washington, and immediately establish an industrial farm. It would really be a moral sanatorium.

Chief of Police Snively heartily concurs with the sentiments expressed in Chaplain Nave's letter and in a letter sent by him to the chaplain yesterday the Chief expressed his personal and official support to further the project.

Many other public officials have promised to aid the establishment of the proposed farm.

THE JOKE TURNS.

Pretends He is Deaf and Dumb, but Stomach Pump and Surgeon's Knife Bring Speech.

When Patrolman Knight found John Judge, 20 years old, at First and Spring streets last night he thought the young man was acting suspiciously. Judge decided to play a joke on the officer by taking the role of a mute and when asked to give an explanation for being out so late, shook his head and pointed to his mouth, indicating he could not talk. A few minutes later the joke turned.

The patrolman took the young man to the Receiving Hospital and asked Assistant Surgeon Johnson to determine whether Judge was deaf and dumb. The prisoner was escorted to the operating table and securely strapped. Things were becoming rather serious, but he did not flinch until Dr. Johnson came forth with a saw, stomach pump and some big knives.

"Look-a here, what you going to do to me?" the young man screamed when Dr. Johnson started to drop the pump into his mouth.

After his feigning had been established, Judge gave an explanation for wandering in the night time and was allowed to go home.

MANY ATTEND RECITAL.

Talented Pupil of Florence Dobinson Scores Marked Success in Interesting Programme.

Four hundred persons last night enjoyed a delightful dramatic recital given by talented Miss Deborah Lustig at the Woman's Club House. The programme given by the young artist was unusually interesting.

She showed a marked degree of poise and self-control in her readings and recitations, and gave a particularly excellent interpretation of the trial scene from "Henry VIII." She was recalled enthusiastically after this number, and finally brought her instructor, Florence Dobinson, on the stage to share in her honors.

Miss Lustig also achieved charming effects in the story feature of her programme, in the presentation of which she was assisted by a group of children. "The Witchcraft of Mary Marie," by Frank Baum, was the fanciful tale selected, and proved to be an unusually happy choice. The closing feature of the evening was the balcony scene from "Romeo and Juliet," in which Miss Lustig was assisted by Harvey Stephens. The romantic atmosphere was exceedingly well brought out by them.

Violin selections contributed by Percy Goldenson added much to the enjoyable character of the programme. "The Irish Love Song," as recited by Miss Lustig, with an accompaniment by Vida Smith, was also very pleasing.

The stage at the close of the performance was bedecked with flowers.

LAND FIGHT ON AGAIN.

A half-section northeast of Holtville, Imperial county, was at issue in a hearing before the register and receiver of the local Land Office yesterday. Charles F. Dearborn is contesting the right of Hernandez J. Messenger to the property. The case was tried before Register Buren and Receiver Robinson more than a year ago, and they decided in favor of Dearborn on the ground that Messenger had not made the improvements required by the law. A rehearing was asked for and allowed by the General Land Office.

THE CITY
AND ENVIRONS.

EVENTS BRIEFLY TOLD

Engaged in Vancouver.

A dispatch received last night from Vancouver, Wash., announces that William H. Saxton, 45, Portland, and Mrs. Ines M. Thorp, 37, Los Angeles, got a marriage license there yesterday.

Women's Republican League.

The Women's Republican League will hear an address on the Bunker Hill open-cut project by Miles Gregory at the league meeting in the Title Guarantee Building, room 706, at 2:30 o'clock this afternoon.

On Flood Control.

A. W. Frre, president of the County Flood Control Association, will address the members of the Arroyo Seco Association on the subject of floods at a meeting to be held in Phillips's Hall, Avenue Forty-three and Pasadena avenue, this evening.

Benefit Card Party.

The members of the Dillion division, Ladies' Auxiliary, of the A.O.H. will give a card party in the Walker Theater Building this evening. There will be some handsome prizes, including a pair of valuable blankets. The proceeds will go into the auxiliary fund.

What is Electricity?

"Oersted's Experiment"—What is Electricity" will be the subject of a talk to be given before the Astronomy Club next Tuesday evening at the Los Angeles High School auditorium. William A. Spalding, president of the club, will be the speaker. The members of the Proximo Club will attend in a body. The public is invited.

Joint Football Luncheon.

The alumni of the Universities of Michigan and Pennsylvania residing in Los Angeles will hold a joint luncheon tomorrow noon in the University Club, the occasion being the celebration of the football game to be played between the two universities on Franklin Field that day. Detailed reports of the game will be received over a special wire at the club.

Boy Farmers Due.

Returning here Sunday night after a tour of the country, the twenty-seven prize winners in the University of California's agricultural contest for boys will be given an automobile ride about the city, Monday morning. the Chamber of Commerce, and will leave later for Whittier, where they will be the guests of the Whittier chamber at luncheon. The party is to disband here Monday night.

Will See Long Beach.

Accompanied by a special committee of the Chamber of Commerce, the 105 members of the Santa Fe's second "farmers' special" party, who are due here at 1 oclock this afternoon from San Diego, will leave an hour later in special Pacific Electric cars for Long Beach, where they will be given an automobile ride about the city, under the auspices of the Long Beach chamber, and also shown the sights along the "Pike."

Octogenarian Passes.

Mrs. Cordelia Dolliver, a resident of California since 1887, and of Los Angeles for seventeen years, died yesterday morning at her home, No. 1200 Westlake avenue. She was born in Charlestown, Me., in 1824, and for many years after her marriage lived in East Saginaw, Mich. She was an aunt of Walter and Arthur Eddy, prominent lumbermen of Michigan. Funeral services will be at the Brown undertaking parlors, Eleventh and Figueroa streets, at 2 o'clock this afternoon.

Criminology for Law Students.

Prof. H. J. Atkins gave a talk on criminology before the students of the college of law, U.S.C., yesterday morning, using skulls, life studies of celebrated criminals and blackboard drawings, and personal demonstrations were made relative to the qualities for success in the general and special departments of the practice of law. Prof. Atkins has been connected with some of the largest colleges and commercial institutions in Chicago. Applied psychology and criminology and other "ologies" are his specialties.

FIGHT DRAIN TAX.

Assessments aggregating $23,000 are involved in the suit filed yesterday by Griffith J. Griffith, Mary R. Sinsabaugh, Frank R. Strong and the Pen Bryn Company against the city of Los Angeles, Board of Public Works, City Treasurer, Contractor J. T. Shea and the Tibbits-Pacific Company, covering the Madison-Virgil storm sewer district. The legality of the proceedings is attacked, and the court is asked to restrain the city from proceeding with the collecting of assessments.

The complaint, filed through Attorneys Carpenter, Weber and Lightfoot, states that 90 per cent. of the property assessed in the storm sewer district is above the floor of the canyon and is not affected by the floods. It is claimed that notices were not posted on streets near the holdings of the plaintiffs, covering the passage of the resolution. The assessments are styled unjust and unfair. The contract price for the sewer was $237,000.

CELESTINS
VICHY
Owned by and bottled under the direct control of the French Government
Natural Alkaline Water

Your Physician will recommend its use, to relieve
INDIGESTION
RHEUMATISM
URIC ACID
GOUT
Not Genuine without the word
CELESTINS

ELLIS CLUB DRAWING.

Reserved seat subscribers for Ellis Club concerts will draw lots for seats tomorrow morning at Trinity Auditorium at 11 o'clock. The drawing will take place under the direction of the following committee, appointed by the executive vice-president of the club: Charles E. Bent, James S. Slauson, Henry P. Flint, Charles S. Walton and J. V. Sweetser. The committee will select the seats for those who are not present, which in their judgment are the best available. The seats as selected will be assigned for the entire season of four concerts, the first of which is to be given the 23rd inst.

READS TO STUDENTS.

Students in the Cumnock School of Expression yesterday heard Kate Douglas Wiggin, one of America's best-loved authors, give a reading of her own works. Miss Wiggin, who is Mrs. George C. Riggs in private life, has declined practically all invitations to appear in public during her visit to Southern California. She broke her rule yesterday only after she discovered that she is a cousin of one of the faculty members, Mrs. Eliza Tupper Wilkes, and consented to meet the student body and read some of her own work.

Proof of Hard Times.

[Boston Transcript:] Times are so hard in this country now that 40,000 unemployed have nothing to do but to go to a baseball game, and all they have to spend for two whole hours is $80,000.

PERSONALS

A. A. Hende of Vancouver, B. C., is at the Van Nuys.

A. Granetstein and S. E. Cooke, prominent Canadians, are at the Angelus. Both reside in Toronto.

N. C. Peters, for several years note teller in the loan department of the German-American Trust and Savings Bank, has been elected assistant cashier.

Rev. and Mrs. Clyde Stunts, missionaries from India, are stopping at the Hotel Clark, where they are receiving friends. Homer C. Stunts, a relative, is also at the Clark. His home is in Buenos Aires.

Mr. and Mrs. W. R. Beebe of Kalamazoo, Mich., arrived at the Clark yesterday for the winter. Mr. Beebe is a retired banker of the Michigan city. For several years past, he and Mrs. Beebe have enjoyed their winters in Los Angeles.

P. L. Fowler, ex-Secretary of Agriculture of Iowa, and now residing in Osceola, that State, is a Los Angeles exposition visitor. Mr. Fowler had not been here for twenty-seven years, and declares this city has been a world-beater for improvement and progress during that time.

BUSINESS BREVITIES.
[Advertising.]

Weaver Roofing is a strong waterproof fabric that can be applied over old roofs of any kind. Expert report and estimate without charge. Weaver Roof Co., manufacturers roll roofing and waterproof paints, 339-341 East Second st. F2855, Broadway 784.

For quick action drop answers to Times "liners" in Times liner boxes in downtown office buildings. The locations of the boxes are printed in the first column of The Times "liner" section.

Paul de Longpre. For sale—Fine painting by this well-known artist. Apply afternoons only. 231 O. T. Johnson Bldg., 4th and Broadway.

Payne's Dancing Academy, 2018 Orange st. Classes Thurs. and Sat. evenings. Novelty ball Tuesday. 556631.

The Times Branch Office, No. 619 South Spring street. Advertisements and subscriptions taken.

—and the Worst is Yet to Come

The Exclusive Specialty House for Feminine Apparel
Garments of Style, Quality, Lowest Prices

Myer Siegel & Co.
443-445-447 South Broadway

Girls' Coats

Our Girls' Coats are designed on girlish lines, to fit Girls. Therefore, it will pay you to inspect our large line of girls' coats before you decide upon that new coat. All newest weaves are represented.

Sizes 8 to 14 years, priced ..... $7.95 up
Sizes 2 to 6 years, priced ..... $4.95 up

Girls' Hats

Fine quality velvet hat, trimmed with flowers, ornaments or large Messaline Ribbon bow. Sizes 8 to 14 years. Special at $7.35

Tams, sizes 3 to 8 years. Special at $1.95

Children's Drawers

In straight and knicker styles, made of best quality cambric and nainsook trimmed with dainty embroidery. Sizes 1 to 14 years. Priced at 25c

Garments of Style, Quality, Lowest Prices
"The Exclusive Specialty House for Feminine Apparel"

There's a Reason

Your Will should name an Executor of (1) financial responsibility, (2) permanence of existence, (3) ripe experience, (4) undoubted business ability, (5) constant accessibility, (6) impartial administration.

Our booklet, "Your Will and How to Make It" will give you the reason. Call or write for a copy.

Trust Department

German American Trust and Savings Bank
SPRING & SEVENTH STS. LOS ANGELES
Savings—Commercial—Trust

Thanksgiving Dinner Baskets

Basket No. 1—$2.65
Basket No. 2—$3.85
Basket No. 3—$4.65

Basket No. 1—Contains 6 large bottles—1 Cal. Brandy, 1 Apricot Brandy, 1 Tokay, 1 Port, 1 Sherry, 1 Claret.
Basket No. 2—Contains 6 large bottles—1 Mellwood liquor, 1 Cal. Brandy, 1 Apricot Brandy, 1 Tokay, 1 Port, 1 Claret.
Basket No. 3—Contains 6 full Quarts—1 Cal. Brandy, 1 Rum, 1 Mellwood liquor, 1 Apricot Brandy, 1 Port, 1 Claret.

MARTELL & MONHOF
Wholesale Liquor Dealers
213-215 Temple St., Near Broadway.
Main 2505 F2280

AUCTION
Friday, Nov. 12 at 10 a.m.
201 No. Spring St.
Men's and Ladies' Furnishings, Hats, Shoes,
3000 Pair Rubbers and Boots.
Combination stock of staples, clean and up-to-date. No reserve or limit.
B. FORER CO.,
Auct. & Com. House.
Wholesale Auctioneers, 201 N. Spring.
Phones: F5449, Bdwy. 4279.

AUCTION
We solicit and collect for sale at auction: Antique and artistic furniture, Oriental rugs, oil paintings, etc. We guarantee full retail value for same.
California Auction Co.
Reg. Under Sec. 7466 Civil Code of Cal.
Phones 68497; Bdwy 4783.
Office 822-24 S Main.

AUCTION.
REED & HAMMOND
1053-55 SOUTH MAIN STREET AT 11TH
Hold Auction Sales of Live Stock, Furniture, Restaurants or Merchandise somewhere every day in the week. Call up F3545, Broadway 4380 for dates.

THOS. B. CLARK
General Auctioneer and
Importer of Antique Furniture.
840 SOUTH HILL STREET
F1907, Broadway 1921.

RHOADES & RHOADES
REAL ESTATE, LIVE STOCK
AND GENERAL AUCTIONEERS.
Guaranteed estimates on household furniture or bought outright for cash. Salesroom 1501-3-5 South Main. Both phones—Main 1359, Home 25679.

AUCTION
J. J. SUGARMAN,
Auction and Commission House
General Auctioneer.
Furniture, Merchandise, Fixtures.
Office and Salesrooms 113-114-116 Court St.
(Between Spring and Main.)
Main 3114 —PHONES— F4813.

B. FORER CO.
Auction and Commission House
201 No. Spring St.
We buy for cash and advance money on stocks of merchandise of every description.
Phones: Bdwy 4279—F5449.

SHERIFF AUCTION SALE
$10,000
Established business to be sold
10 A.M. Monday, Nov. 15,
507 N. Main St.

AUCTION
Sat., Nov 13th, 10 a.m., at 125 W. 48th St.
We will sell without reserve or limit five rooms of furniture consisting of Body Brussels and Axminster rugs, fumed oak rockers, davenport, library and center tables, pedestal extension tables, box leather seat chairs to match, quartered and polished oak dressers, chiffoniers, beds, steel springs and mattresses, Graphonola with handsome mahogany record cabinet and 38 records. Will sell Graphonola at 11:30. Terms to suit purchaser. Wall mirror, "Buck" wood and coal range, refrigerator, dishes and cooking utensils. Dealers and everybody invited.
S. P. DIVVER, Auctioneer. Phone 22288.

AUCTION
Friday, 10 A.M.
1144 South Westlake Ave.
The complete and beautifully furnished home of 8 rooms.
F3545; Bdwy. 2800.
REED & HAMMOND, Auctioneers.

YOUR OWN DRUGGIST WILL TELL YOU
Try Murine Eye Remedy for Red, Weak, Watery Eyes and Granulated Eyelids: No Smarting—just Eye Comfort. Write for Book of the Eye by mail Free. Murine Eye Remedy Co., Chicago.

Notice!
Important to Orange Men.
We will sell at Auction Saturday, Nov. 20th, a 10-acre Orange Ranch at Brookhurst Station, between Fullerton and Anaheim. Full particulars in Sunday's Times.
California Auction Co.

AUCTION
Thoroughly modern 6-room Bungalow with sleeping porch, garage, lot 40x140 to 15-ft. alley, at auction
Thursday, Nov. 18, 3 p.m.
3775 Second Ave.
Take W. Jefferson or Santa Monica Air Line cars.
STROUSE & HULL, Auctioneers.
319 Story Bldg. Main 9319—62353.

SET OF TEETH, $5.00
Best Set (none better, no matter how much you pay) (guaranteed 10 yrs) $7.00
Bridge Work $4.00
Gold Crowns $4.00
Porcelain Crowns $4.00
Gold Fillings ..... $1.00 up
Silver Fillings ..... 50c up
Teeth Treated 50c
Nerve Removed (Painless) $1.00
Teeth Extracted (Painless) 50c
The Only Private Dentist in the City Doing Work at Such
REMARKABLY LOW PRICES.
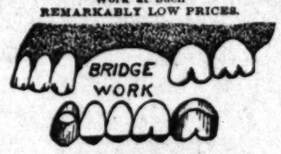

EXAMINATION FREE
Evenings by Appointment. Sundays Till 1 o'Clock.
DR. FAIRFIELD
301-304 Pantages Theater Building
536 South Broadway

On the "bean" with a nice soft, silk-lined crown.

There's the same difference in tailored clothing. Brauer's made-to-measure suits fit the body softly—satisfactorily; being styled, cut and finished right.

Our crowning event is our Two Winter Offers—Latest style, all-wool suitings to your order and guaranteed, for $20 and $25—Suit or Overcoat. Have a look today.

A. K. Brauer & Co.
TAILORS TO MEN WHO KNOW
Two Spring Street Stores
345-347 and 529-527½

The safest soap for babies is
Resinol
This is so, first because it is one of the *few* soaps which contain no free alkali—that harsh, drying chemical which so frequently causes eczema, or other skin irritation. But, even more important, it contains the soothing, healing Resinol medication* to keep the delicate skin soft, clear and beautiful. You can safely trust your baby's skin health to Resinol Soap.
Sold by all druggists. For trial size cake free, write to Dept. 2-P, Resinol, Baltimore, Md.
*Prescribed by doctors, for over 20 years, in Resinol Ointment, to heal skin affections.

Tiffany Studios
of New York.
Interior Decorations, Draperies, Furniture, Rugs, Lighting Fixtures, Paintings, Leaded Glass, Windows, Mosaics and Ornamental Iron.
211 VAN NUYS BUILDING

A DRESS FORM
Think of the pleasure you would have in an exact duplicate of yourself to sew on—drape, fit and arrange your gowns to suit your style. Avoid the bore of fitting yourself or posing for hours at your dressmaker's. One of these splendid dress forms will do all these things for you. Arms, bust, skirt and pose like you. Collapsible, adjustable. No tortuous process to obtain one. See them.
Room 204—317 S. Hill.
THE NATURE FORM CO.

INDESTRUCTO TRUNKS
Are Guaranteed for Five Years Against Damage, Loss or Fire.
INDESTRUCTO LUGGAGE SHOP
224 WEST FIFTH

CHICAGO AND EAST
EVERY DAY
Through Salt Lake City
LOS ANGELES LIMITED - 1:25 P. M.
PACIFIC LIMITED - - 9:00 A. M.
OVERLAND EXPRESS - - 8:00 P. M.
OBSERVATION, SLEEPING, AND DINING CARS
TICKETS AT 601 SOUTH SPRING STREET

For Your Health's Sake
Eat WHOLE WHEAT HEALTH BREAD. Little sugar, starch, or yeast. Physicians recommend it for stomach, bowel and kidney trouble. Order of your grocer. Made exclusively by PACIFIC BAKING COMPANY, 1802 Tennessee St.

S-Y Chile
"Makes a hundred dishes more delicious"
FREE RECIPE BOOK Your Grocer

THE TIMES CIRCULATION FOR OCTOBER, 1915.

STATE OF CALIFORNIA, COUNTY OF LOS ANGELES, ss.:

Harry Chandler, Assistant General Manager of the Los Angeles Times, being duly sworn, declares on his oath that the following is a true and correct record of the daily circulation of the said newspaper for the month of October, 1915.

OCTOBER, 1915.	Copies.
October 1	61,120
October 2	61,350
October 3 (Sunday)	103,500
October 4	61,160
October 5	61,150
October 6	61,180
October 7	61,210
October 8	61,200
October 9	61,840
October 10 (Sunday)	104,000
October 11	61,190
October 12	61,210
October 13	61,130
October 14	61,210
October 15	61,190
October 16	61,500
October 17 (Sunday)	104,000
October 18	61,790
October 19	60,910
October 20	60,790
October 21	60,900
October 22	60,910
October 23	61,340
October 24 (Sunday)	104,000
October 25	60,900
October 26	61,830
October 27	61,210
October 28	61,220
October 29	61,290
October 30	61,190
October 31 (Sunday)	104,000

Average for every day of October, 1915... 61,218
Sunday only, average for October, 1915... 103,900

HARRY CHANDLER.
Assistant General Manager, The Times.

Subscribed and sworn to before me this 11th day of November, 1915.
[Seal] T. L. CHAPIN,
Notary Public in and for the County of Los Angeles, State of California.

THE WEATHER.
[Official Report.]

LOCAL OFFICE, U. S. WEATHER BUREAU, Los Angeles, Nov. 11.—[Reported by Ford A. Carpenter, Local Forecaster.] At 5 o'clock a.m. the barometer registered 30.19; at 5 p.m., 30.15. Thermometer for the corresponding hours showed 49 deg. and 61 deg. Relative humidity, 5 a.m., 69 per cent.; 5 p.m., 47 per cent. Wind, 5 a.m., northeast, velocity 5 miles; 5 p.m., southwest, velocity 7 miles. Highest temperature, 69 deg.; lowest, 44 deg. Rainfall for season, 1.35 inches; last season, .52 of an inch. Barometer reduced to sea level.

WEATHER CONDITIONS.—The area of low pressure moved rapidly from Colorado to Northern Minnesota, and has developed into the first severe storm of the season. This depression controls the weather over all of the central portion of the United States and gave precipitation southerly into Oklahoma, easterly to Illinois, and caused scattering showers and flurries of snow from the Oregon coast. The heaviest precipitation, 1.32 inches, fell at St. Paul. The western area of high pressure moved inland from the California coast, resulting in sharp falls in temperature to freezing, and in a few localities to a degree below freezing temperature. Frost occurred in a majority of places in California Thursday morning. The progress of this area of high pressure will be accompanied by continued fair and cool weather in Los Angeles and vicinity Friday. Heavy frost in the morning.

LOCAL FORECAST.

For Los Angeles and vicinity: Fair Friday; continued cool; heavy frost in the morning; northeasterly winds.

For Southern California: Fair Friday; continued cool; heavy frost in the morning.

STATE FORECAST.

SAN FRANCISCO, Nov. 11.—Weather forecast: San Francisco and vicinity, Sacramento, Santa Clara and San Joaquin valleys and Southern California: Fair Friday; light northwest wind.

Northern California: Fair Friday, except for unsettled weather in the extreme north portion and probably showers on the extreme north coast; light northwest wind.

ARIZONA FORECAST.

WASHINGTON, Nov. 11. — Forecast for Arizona: Fair Friday and Saturday; not much change in temperature.

YUMA (Ariz.) Nov. 11.—[Exclusive Dispatch from the U. S. Reclamation Service.] Gauge height Colorado River, 14.25 feet.

CRITICISES BISHOPS.

Former Lieut.-Gov. Wallace Tells Fellow-delegates Methodists Have Fallen into a Rut.

[BY A. P. DAY WIRE.]

OAKLAND, Nov. 11. — Former Lieut.-Gov. A. J. Wallace of California, who is a conference district representative to the sessions of the general committee of the board of home missions and church extension of the Methodist Episcopal Church, meeting in this city, criticised his fellow-delegates, including twenty-two of the church's bishops, at the first session today, declaring that the organization had fallen into a rut which was retarding the progress of the church.

His address was made in support of his motion that a special fund be set aside annually to provide for increases in appropriations to missions in various parts of the world.

"We are crippling ourselves as a great organization because we are doing today what we did yesterday," he said. "Thousands of charges, which we have helped for years, getting the same appropriations year in and year out, are now but one-fourth as efficient as they were when we first helped them. They've lost all self-reliance and independence. We need the money we're wasting on them to spend on the bigger fields of the cities. We're in a rut. We've been acting for years as though we were but a lot of schoolboys."

The matter was referred to a special committee, of which Bishop Francis J. McConnell of Denver was made chairman. Bishop J. W. Hamilton of Boston was appointed chairman of another special committee, which will bring in a recommendation as to whether the missions board or the board of education of the church shall hereafter have charge of making appropriations for the furtherance of Methodist Episcopal work in universities.

Requests that $10,000 each be given for this work at Johns Hopkins University, the University of Wisconsin and the University of Texas were referred to this committee.

ANCONA SAVED GROWING LESS.

[BY ATLANTIC CABLE AND A. P.]

ROME, Nov. 11 (via Paris, 11:45 p.m.)—Only 225 passengers and crew of the steamer Ancona were saved out of a total of 428 on board, says a dispatch from Tunis to the Corriere Della Serra.

Previous dispatches placed the number of passengers on the Ancona at 452, and the crew has been estimated at from 600 to 610.

RED PATCH ON INSTEP OF FOOT
Scaly Surface. Commenced to Spread. Very Itchy. Scratched Making Spots Very Sore.
HEALED BY CUTICURA SOAP AND OINTMENT

"There appeared above the instep of my right foot a small red patch with a scaly surface. It commenced to spread causing me considerable inconvenience and was very itchy. I would often forget myself and indulge in considerable scratching making the spots affected very sore.

"I then began trying many different remedies but the spots continued spreading. A Cuticura-Soap-and-Ointment advertisement came to my notice. I sent for a free sample and I bought some more. I applied them for less than thirty days. The eruption disappeared and I was entirely healed." (Signed) Paris J. Cacciari, 182 Leppard Ave., San Francisco, Cal., Jan. 1, 1915.

Keep your skin clear, scalp clean and free from dandruff, and hair live and glossy by using Cuticura Soap and Ointment.

Sample Each Free by Mail
With 32-p. Skin Book on request. Address post-card "Cuticura, Dept. T, Boston." Sold throughout the world.

We Are Painless Dentists
And yet there are people who go to their dentist, wait in an agony of apprehension for their call to his chair and sit in justified fear, and trembling while he probes and grinds and cleans and scours and hurts, hurts, HURTS! Simply because they have not been made to appreciate to the full how absolutely unnecessary is any pain. Yale Dentists, 444 South Broadway, Third Floor, Parmelee-Dohrmann Building.

Pioneer Roofing
MADE LAID AND GUARANTEED "Owens California"
BY PIONEER PAPER CO. 247-251 S. L. A. St.

The Electric Lighting Supply Co.
216 West Third St.
Home F6497—Sunset Main 3462

VITAL RECORD

MARRIAGE LICENSES.

The following marriage licenses have been issued: Name and age given.

BEYDON—GORDON. Andrew J. Beydon, 24, W. Gordon, 23.

BURKHARDT—BLACK. Elmer H. Burkhardt, 18, Margaret Beach, 42.

CARLIN—DAVID. John M. Carlin, 18, ——.

COTTON—PETTIGREW. John H. Cotton, 24, Josephine L. Pettigrew, 18.

DANIELIAN—STEPANIAN. John Danielian, 24, Hazar Stepanian, 18.

DESERT—LEGAULT. Henry Desert, 31, Legault, 31.

FOOTE—SCHUG. Oscar H. Foote, 24, Schug, 21.

HICKS—HICKS. John A. Hicks, 47, ——.

JOHNSON—STEELE. Samuel Johnson, 27, Neal Steele, 27.

MARINGO—BELITO. Joseph A. Maringo, 27, Ila Belito, 17.

MASSACCARO—FRABASILIO. John Massaccaro, 21, Filomena Frabasilio, 20.

McKEE—WEBER. Walter E. McKee, 24, Weber, 24.

MOJICA—GUERRERO. George Mojica, 21, Guerrero, 20.

NARANJO—SALCE. Jose M. Naranjo, 21, Salce, 21.

PEAVEY—HUDSON. George G. Peavey, 20, Hudson, 20.

POLL—KIMMER. Irvin J. Poll, 25, Kimmer, 28.

SANDRIDGE—ALEXANDER. William H. Sandridge, 41; Julia Alexander, 30.

SHEELEY—WENTZEL. Dale C. Sheeley, 23, E. Wentzel, 17.

SPEARING — PRYMUTH. Joseph H. Spearing, 21, Mary I. Prymuth, 20.

VOSS—OSBORNE. Henry J. Voss, 22, Osborne, 20.

WEATHERWAX—PENDLETON. Howard Weatherwax, 24; Lucille Pendleton, 20.

WEBSTER—MONTGOMERY. Thomas Webster, Jr., 23; Ellene Montgomery, 21.

WHIPPLE—HUFFMAN. Thomas Whipple, 21, Florence Huffman, 19.

WHIPPLE—SCHOENROCK. Fred I. Whipple, 21, Minnie L. Schoenrock, 21.

BIRTHS.

Names, sex; place and date of birth.

BROWN, Mr. and Mrs. Clarence W., No. 2 Belle avenue, November 8.

CLARK, Mr. and Mrs. Lloyd V., No. 6 Twenty-first street, October 29.

DAVIS, Mr. and Mrs. Howard S., No. 1 East Thirty-ninth street, November 1.

FLAGG, Mr. and Mrs. Arthur H., No. 2 Forty-first place, October 31.

FLEMING, Mr. and Mrs. Glenn A., Methodist Hospital, October 29.

GRACE, Mr. and Mrs. M. F., No. 1 Fifty-seventh place, November 7.

GOTTSCHALK, Mr. and Mrs. William H., Sisters' Hospital, November 1.

HICKEY, Mr. and Mrs. H. H., No. 1 Fifty-seventh street, November 4.

LASKEY, Mr. and Mrs. William A., Crocker street, November 7.

LUTTRELL, Mr. and Mrs. T. H., No. 1 Monroe avenue, November 10.

MILLS, Mr. and Mrs. Edward N., No. 1 Twenty-fourth street, November 3.

MOULTON, Mr. and Mrs. Phelps B., No. 1 East Forty-first street, November 1.

POOLE, Mr. and Mrs. William F., Sisters' Hospital, November 1.

SCHMIDT, Mr. and Mrs. Carl A., No. 1 ——, October 31.

SHEPHERD, Mr. and Mrs. Charles A., No. 1 Fifty-seventh street, November 3.

SKINNER, Mr. and Mrs. Elwood, No. 1 Fleming, November 3.

SWEIGERT, Mr. and Mrs. James O., No. 1 ——street, November 7.

WILLIAMS, Mr. and Mrs. Frank J., No. 1 Norton Hospital, November 1.

WILLIAMS, Mr. and Mrs. George S., No. 1 South Boyle street, November 3.

DIVORCE SUITS FILED.

BOGDANOFF, Masha against Dmitri.
KLEVEN, Frank H. against Walter J.
McCARTY, Mary E. against Walter J.
NICHOLS, Lillian B. against Jesse F.
OTTO, Martha A. against ——.
PRICE, Ella M. against Thomas G.
SCHWACHER, Al against Lucile.
SWEETSER, Gwendolyn against ——.
SHAFFNER, Blanche A. against ——.
TAYLOR, Annie Louise against Lon.
TROUT, Augusta Emma against Cal.
WOODWARD, Clara Bernette against ——.

DIVORCE DECREES GRANTED.

HESS, Katherine from Albert.
MUNDORFF, Kathryn E. from John L.
RENNEKE, Benjamin H. from Mary A.

OFFICIAL DEATH LIST.

Name and place of death—

BANNISTER, Alonzo A., Los Angeles.
BATTERLEY, George E., Los Angeles.
DE SAUSSY, Josefa B., Los Angeles.
DOPPLER, Cordelia D., Los Angeles.
FROMMING, Herman H., Los Angeles.
HANN, Jane, Los Angeles.
HEY, Andrew P., Los Angeles.
KUHN, Clifford B., Los Angeles.
LIPSCOMB, Mary A., Los Angeles.
LOGAN, Henry, Los Angeles.
McNAIR, John W., Los Angeles.
POWELL, Martha A., Los Angeles.
SAYLOR, Nancy E., Los Angeles.
SUTHERLAND, Samuel F., Los Angeles.
THOMPSON, Claude R., Los Angeles.
TAYLOR, George A., Los Angeles.
TERGER, George W., Los Angeles.

DEATHS.

With Funeral Announcements.

ATCHISON, November 8, 1915, George Atchison, Oakland, Cal. Services at Cremation & Co.

BATTERLEY, November 10, at his home, 2027 Denver avenue, George E. Batterley, native of Illinois, aged 57 years, beloved husband of Mary E. Batterley, father of Mrs. Charles Carter and Mrs. F. Greene and Mr. Albert Batterley. Services at Pierce Bros. & Co., 10:30 a.m.

BELLMAN, October 11, Raymond A. Bellman, beloved son of Mr. and Mrs. Charles Bellman, native of Los Angeles, aged 21 years. Remains at the parlors of The Pierce Bros., No. 1127 South Grand avenue. Funeral later.

BERGMAN, At No. 1301 South Hope street, November 10, Ellen Bergman, aged 59 years. Funeral from the chapel of Pierce Bros., No. 810 South Flower street, today at 10 a.m.

BLEECKER, At his late residence, November 11, 1915, Henry Bleecker, aged 71 years. Funeral services will be held at the residence of Peck & Hunt Co., No. 1212 Wall street, today at 10:30 a.m. Interment Forest Lawn.

BRIAN, November 10, Pere Louis, wife of Brian, aged 27 years. Remains at Sunset Station.

BROWN, At the home of her daughter, Mrs. Hollister, in Seattle, Wash., on November 8, Mary A. Brown, aged 82 years, mother of Mrs. Hollister and Mrs. Brown of No. 116 North Kenwood street, Glendale. Funeral services will be held at 2 p.m. Saturday, November 13, at Pelton's chapel, Glendale. Cal.

DACOTA, In this city, November 11, Rose Dacota, aged 27 years. Remains at the rooms of Cremation & Co. Funeral notice later.

DOLLIVER, At No. 1206 South Olive street, November 11, Mrs. Cordelia B. Dolliver, aged 91 years. Funeral today at 2 p.m. from the residence of W. A. Brown, No. 1206 South Olive street. (San Diego and Santa Ana papers copy.)

EDGERTON, At Monrovia, November 8, 1915, Gabriella, aged 30 years. Funeral services at the chapel of Pierce Bros., 855 Figueroa, Saturday, at 10 o'clock. Interment, Forest Lawn.

GUTHRIE, Accidentally, November 9, 1915, Frank F., son of Mr. and Mrs. W. H. Guthrie, aged 20 years. Funeral services at the chapel of Pierce Bros., 855 Figueroa street, Saturday, at 10 o'clock. Interment, Rosedale Cemetery.

HENDERSON, At San Diego, Cal., November 10, 1915, Mary Louise, wife of Robert E. Henderson, and mother of Mrs. No. 5831 Harold way, and Mrs. Ethel Dolan, between White and Maple Schools. Funeral services will be held in the chapel of Paris, Carmichael & Co., 1127 Pioneer street, Saturday, November 13, at 10 o'clock. Interment, Hollywood Cemetery.

KERN, November 11, 1915, Emma, wife of Kern of No. 6824 Hazel Dell ave., Van Nuys. Remains at the chapel of Pierce Bros. & Co.

LUTHER, At No. 721 North Arlington, November 9, 1915, Clara C., wife of H. H. Luther, 55 years. Funeral services at the chapel of Pierce Bros., 855 Figueroa, Saturday, at 10 o'clock.

MEHL, At No. 1730 North Mozart street, Beth Mehl, aged 40 years. Funeral notice later. W. H. Mehl, director.

PETERS, November 9, 1915, William S. Peters. Remains at chapel of Pierce Bros. & Co.

RUSH, November 11, Benjamin Rush, husband of Mrs. George Rush, aged 80 years. Funeral from Pierce Bros. Interment, Colma. Friday, 9 a.m.

WISHARD, At No. 135 West Eighteenth street, November 11, Rev. S. E. Wishard, D.D., aged 70 years, beloved father of A. A. Wishard, Mrs. Mira N. Tyler, Mrs. Mary A. Bonsall, Mrs. China Mrs. W. F. Kinsey of Pasadena, Dr. Fred G. Wishard of Pasadena, Mrs. J. Canby and Miss Hattie K. Wishard of this city. Funeral Saturday, November 13, at 2 p.m. from the Highland Park Presbyterian church, Avenue 58 and Pasadena avenue. Friends will lie in state at the church from 1 to 2 o'clock. Interment Forest Lawn Cemetery. Services at the church. Friends invited. A. Brown, funeral director.

LODGE NOTICE.

SCOTTISH RITE CATHEDRAL, Stated meeting this (Friday) evening at 7:30 o'clock. Statement Degree. Visiting brethren cordially invited.

ROSEDALE CEMETERY
Choice FAMILY LOTS and single GRAVES for sale in this beautiful and centrally located cemetery. ENDOWED MEMORIAL PARK.

Cannot Desire Women.

[Boston Transcript:] Possibly current stries in favoring divorce to the conclusion that the woman material in a fashion the cost of inverse ratio to the price on

Pictorial City Sheet (II.)

Ever-advancing Southern Metropolis. *California and the Coast—10 Pages*

The Los Angeles Times

XLIVTH YEAR | FRIDAY, NOVEMBER 12, 1915.—EDITORIAL SECTION. | POPULATION { By the Federal Census (1910)—319,198 By the City Directory (1915)—339,317

Desperate.

"UNIONIZE LOS ANGELES OR WIPE IT OFF MAP."

Diabolical Plot of the Dynamiters to Destroy the City by Fire.

Special Counsel Noel, Continuing Opening Statement in Schmidt Case, Bares Ghastly McNamara Scheme to Blow up Water Mains and Apply Torch Wholesale. Date's First Witnesses are Heard.

GROUNDING in the diabolical hatred exhibited and in its complete disregard for human life the plan for the destruction of the city of Los Angeles as outlined by J. J. McNamara in talks with Ortie McManigal, according to statements made in court yesterday by Earl W. Noel, special counsel for the defense in the trial of M. A. Schmidt, charged with the murder of Charles Haggerty. Mr. Noel told the jury he expects to prove that McNamara and others discussed these plans for the destruction of this city, as a lesson to those who would resist the application of the policy of the closed shop. The plan, stated Mr. Noel, was outlined by Ortie McManigal by J. J. McNamara at Indianapolis. It included the use of M. A. Schmidt's alleged diabolical contrivance by which bottles of chemicals would be exploded and release gases that would start fires, and there were to be forty different fires started in different places in the city simultaneously. At the same time the water system was to be tied up with dynamite, so that there would be no way to fight the fires.

Mr. Noel stated that McNamara had stated that in addition to this there were to be pulled off a series of explosions all over the country, such as would teach the people of the United States a lesson that they could not ignore the demands for the adoption of the closed shop policy."

In the same statement, Mr. Noel stated that thirty or forty men had been convicted on charges of conspiracy at Indianapolis, when they should have been convicted of murder—and that "old man" McNamara should have been one of those convicted.

FIRST WITNESSES HEARD.

Today brought about a notable change in the trial, in that the state—that is, the prosecution was completed and the beginning of taking testimony was started. The testimony of importance was taken—these establishing the death of Charles A. Haggerty and telling of the details of the explosion that destroyed the original Times Building, causing the death of twenty men.

Immediately after court opened, Mr. Noel resumed his statement on behalf of the prosecution. He stated that evidence will show that none of the explosions occurring in at least twenty States were on closed shop work; that the conspirators purchased or stole more than one ton of dynamite, 500 quarts of nitroglycerine and 500 sticks of nitrogelatine.

He then continued to enumerate the various explosions that have occurred and the places where these explosives were stored, and stated that at one time as much as eighty-one sticks of dynamite had been stored in a vault in the basement of the American Central Life Building, in the heart of Indianapolis, and that these high explosives were recklessly carried about the country.

He stated that it will be shown that Schmidt purchased from the Giant Powder Company the nitroglycerine of 80 per cent. strength that was used to prepare the plant at the residences of F. J. Zeehandelaar and Gen. Otis, and followed through the details of this purchase, which have become familiar to the general public because of previous publication.

At one time, said Mr. Noel, plans were made to destroy Mary C. Dye, a stenographer of J. J. McNamara, because she knew of the details of the gigantic conspiracy, and that this plan was to place a suit case containing one of McManigal's infernal machines and high explosives in a seat in the train beside her; that in the course of the general conspiracy attempts were made in such reckless disregard of human life that it amounted to attempts to murder, and that in some of the cases, it would be proved, sixty or more lives were endangered by explosions.

WHAT THE "TIMES" DID.

"The State will prove," said Mr. Noel, "that the International Association of Bridge and Structural Iron-workers, at the instance of this conspiracy, at their own convention passed a resolution in which they stated that the Los Angeles Times, having secured the unlimited financial backing of the American Manufacturers' Association and other kindred organizations of capital, is today not only the leading exponent of the so-

(Continued on Ninth Page.)

Death Divides a Devoted Couple.

Mr. and Mrs. Charles T. Martin,

The latter the daughter of Secretary of Treasury, McAdoo. Mr. Martin died in Washington Wednesday evening and Mrs. Martin left the sick bed of her baby to rush East for the funeral. This picture was made on the occasion of the recent visit of the Secretary of the Treasury to Los Angeles.

Twice Stricken.

LEAVES BABY'S SICK ROOM FOR HER HUSBAND'S BIER.

OVERCOME with grief, Mrs. Charles T. Martin, formerly Miss Harriet McAdoo, daughter of Secretary of the Treasury McAdoo, left her sick two-year-old daughter yesterday afternoon in her beautiful Alhambra residence and started for Washington to attend the funeral of her husband, who died there suddenly Wednesday night. Her father will probably meet Mrs. Martin en route, as dispatches from Washington last night stated he intended to start westward for this purpose.

The blow fell without warning yesterday morning. Mr. Martin left his home at No. 31 South Hidalgo avenue, Alhambra, several weeks ago to make a business trip to Washington. He was connected with the Mexican Petroleum Company here. During his absence his baby daughter, Nona McAdoo Martin, was stricken with diphtheria and the house was quarantined.

When Mr. Martin heard of the illness he planned to return and was to have started Sunday. But Saturday night he became sick himself, and within twenty-four hours was suffering with a severe attack of pneumonia.

Secretary McAdoo telegraphed his daughter to come, but the strict quarantine laws prohibited her immediate departure. Then yesterday morning came news of Mr. Martin's death. Physicians were hurriedly called to the Alhambra residence and Mrs. Martin was disinfected. Leaving her baby in charge of the family physician, a nurse and a housemaid, she boarded the California Limited yesterday afternoon and started East to attend the last rites for her late husband.

Mr. and Mrs. Martin are well known in Southern California. The former was a prominent business man and the latter a leader in social circles. Mr. Martin was a member of several clubs and was secretary of the Southwest Museum, having succeeded Charles F. Lummis to that position.

FOUR TO SPEAK.

Judge McCormick, J. Vincent Hannon, W. Joseph Ford and James L. Irwin will be the speakers at a meeting in St. Joseph's Hall this evening. National and local questions will be discussed.

Through 1916.

MAY SPIN IMPERIAL COTTON AT SAN DIEGO.

THE old-fashioned wheel that spun Imperial Valley cotton for the edification of 250,000 interested people at the San Francisco exposition this year will be moved to San Diego with other cotton exhibits if the necessary arrangements can be made. Mrs. Ella Swickard, who has been in charge of the booth at San Francisco, left this city last night for Imperial Valley to consult with leading cotton growers and shippers.

The cotton booth at San Francisco received the highest awards and has been a center of attraction since the big fair opened. In it are cotton bolls in all stages, cotton lint, cottonseed oil and meal in addition to the spinning wheel which has been operated alternately by Mrs. Swickard and Mrs. K. Pafford. Mrs. Swickard and Mrs. Pafford are from Texas. They know cotton and how to spin it. They have given away many samples of the spun product, some to interested dealers from foreign countries.

In the past two months Mrs. Swickard has been sending the spun cotton to Miss Hannah M. Ball, teacher of domestic economy in the Los Angeles schools, and she has taught the children of Los Angeles to weave it into guest towels. Some of the towels have been sent to the cotton booth in San Francisco and others have been disposed of in this city.

As an educational exhibit of unusual interest the booth at the Panama-Pacific Exposition has been a big success. It has spread widely the fact that Imperial Valley grows more cotton to the acre and better cotton than almost any other region in the world. It has emphasized in the minds of hundreds of thousands of people that Imperial Valley produces a superior quality of long staple cotton and that the grower can be assured of practically a bale to the acre of those high-priced varieties. Mrs. Swickard has been weaving Durango cotton exclusively for the past few months. That is the variety of long staple cotton which many growers have concentrated upon and which not only yields well, but brings a high price in the market.

If her mission in the valley is successful Mrs. Swickard intends to make the San Diego exhibit even more extensive and valuable than that in San Francisco. In addition to the spinning wheel in operation and the various by-products of cotton, she will endeavor to show samples of Imperial Valley soil with explanations to show why this rich silt is especially adapted to the production of high quality cotton with a yield of one to two bales to the acre.

The exhibit at San Francisco, with others, will probably be installed there permanently as a still exhibit, but the wheel, it is hoped, will continue to turn and to spin through 1916 at San Diego.

Mrs. Ella Swickard,

Who hopes to make a great showing of Imperial Valley cotton at the Panama-California International Exposition, San Diego. Mrs. Swickard has been in charge of the cotton booth at the exposition in San Francisco.

Cyclopean.

SKYSCRAPERS MADE TO ORDER.

San Bernardino County Honors Biggest Industry.

Operations of Colton Cement Company Amaze.

Thousands Attend Neighbors' Day Gathering.

San Bernardino county got acquainted with its biggest industry, yesterday—the California Portland Cement Company's $3,000,000 plant for turning out "construction flour" in terms of office buildings and miles of paved highway.

Up to Slover Mountain from the valley that it dominates went 4000 persons to inspect the Cyclopean operations on the south flank of the limestone cairn and to partake of the cement company's barbecue lunch. As a corollary of the last there was oratory of the kind best calculated to impart a "Portland" adhesiveness to the previous cordial relations between the company and the valley folk.

It was Neighbors' Day, a get-acquainted affair that left First street in Colton as destitute of denizens as a church on a week-day and gave San Bernardino's assessor a chance to check up on the number of automobiles in the county.

San Bernardino county has had numerous other get-acquainted affairs in the past. But this one was the most unique. It was a salute to industry, punctuated by blasts that tore the bed-covers from the bonanza-drift of limestone and lifted the powder-stained plumes of dust a mile high.

Everything about the California Portland Cement Company is in the superlative. In Slover Mountain it has sufficient limestone to keep the plant running, at the present capacity of 6000 barrels of cement a day, for the next 700 years. Incidentally, 6000 barrels of cement is enough to build a twelve-story office building and still have enough left to pave part way around the block.

INVESTMENT.

Since 1905 the concern has paid out $10,000,000 in wages, and at present employs 700 men, day and night, in a plant that represents an investment of $3,000,000, of which $1,000,000 has been spent in the last two years.

As it stands, the plant is perhaps second to none in capacity in the world, with clay deposits as an accessory at Fleming, seven miles from Corona, that produce a mingled silic iron and aluminum, that, fused with Slover limestone, makes a cement of the highest quality.

All these facts had been recognized in San Bernardino county and beyond—by the few. They are now the common property of the generality, for the inspection, yesterday, was a initiation into the realm of Brobdignagian things, followed by a bath of facts expressed in figures.

Engineered by the combined commercial organizations of Colton and San Bernardino, everything on the programme, from train service on the "mill" switch to the serving of the barbecue-beef, went off as smoothly as the proverbial transit of a cake of soap down a planed board.

By automobile and train and on foot, the guests arrived and were immediately inducted into rope walks that made inspection of the plant synonymous with the progress of the limestone from the quarry to the barreled and sacked product in about the same length of time—forty-five minutes from the blast to the billing clerk.

As the inspection was completed and the last guest wiped his perspiring brow, after running the gauntlet of kilns heated to 3000 degs. Fahrenheit, the call to lunch megaphoned its way upward from the barbecue enclosure in the dulcet tones of B. F. Hopkins, president of the Colton Merchants' Association.

NEW ROLES.

In fact, the whole affair found sterling citizens in unaccustomed roles. Official welcomer for the cement company and orator of the occasion was E. M. Boyd, who came down from his Yucaipa ranch for the affair; master of the feast was William Starke, superintendent of San Bernardino's water department, while his assistants included bankers and lawyers, clubwomen and society buds.

Expressed commercially, the cement company tendered its guests a $5000 repast. Dietetically, it had a its ingredients three tons of beef, 500 pounds of beans, 8000 cups of coffee, 5000 loaves of bread, 200 pounds of butter, 300 pounds of sugar, forty boxes of apples, and other eatables in the same Gargantuan proportions. Don Juan Allesandro de Garcia was in complete charge of the culinary brigade.

Forty thousand feet of lumber was required for the tables, which were placed in a wired inclosure in the center of an alfalfa field to the south of the plant. The tables placed end to end would run 2688 feet, or a little over half a mile. Altogether, the seating capacity of the benches was 5376 feet, or eighteen inches of space to each of 3500 persons.

"We have this morning seen the making of the wonder dust that, at the touch of moisture, becomes the building material imperishable," said E. M. Boyd in his neighborly welcome for the company. "This is a get-acquainted gathering of much

(Continued on Second Page.)

HERE'S ANOTHER INDUSTRY COMING.

MASSACHUSETTS PAPER MAKING CONCERN PURCHASES SITE FOR FACTORY.

Announcement was made yesterday of the purchase by the Union Wax & Parchment Company of Boston from the Pioneer Paper Company of this city of a two and one-half-acre industrial site adjoining the plant of the latter concern on Alameda street near Fiftieth. The Massachusetts concern, it is stated by representatives of the local paper company, will erect on the ground purchased a one-story factory building 261x396 feet in size.

The transplanted eastern company, it is declared on the same authority, will employ more than 100 persons at the start, having an annual pay roll of approximately $125,000. Its investment, including the cost of the site, it will, it is said, be about $250,000. The new concern will manufacture wax and parchment paper.

The Pioneer Paper Company will use practically the entire output of the new plant, thus keeping in Los Angeles money that has formerly gone East. The Massachusetts concern has heretofore supplied the local company with much of its wax and parchment paper and one of its inducements for removing to the Pacific Coast was the existing business it had here.

CANADIAN PASTOR TO COME HERE.

PROMINENT OTTAWA CLERGYMAN ACCEPTS CALL OF LOCAL CONGREGATION.

A telegram was received yesterday afternoon by the clerk of the Central Baptist Church from Rev. Benjamin Goodfield of Ottawa, Canada, accepting the call extended to him October 24 by the unanimous vote of the congregation. The Rev. Mr. Goodfield is expected to take up the duties of his new post within the next two or three weeks.

When Rev. J. W. Kramer resigned as pastor of the Central Baptist Church two months ago to answer a call in San Jose the deacons of the church were undecided where to obtain a successor. Favorable reports of a prominent Canadian minister caused them to inquire in Ottawa. The recommendations of the Rev. Mr. Goodfield were so excellent that with unanimous approval of the entire congregation, a call was extended to him last month.

Rev. Mr. Goodfield has been pastor of the First Baptist Church of Ottawa four years. He is married and has five children.

Prominent members of the Central Baptist Church stated last night they believe the acquisition of Rev. Mr. Goodfield is an excellent thing, not only for the church, but also for the city. He is reputed to be a pastor, preacher and pulpit orator of unusual ability.

Epochal.

SCIENCE MEETS BUSINESS NEED.

Multiplex Telegraphy Placed in Operation Here.

High Officials of Western Union Witness Marvel.

Herald of Good Times, Says General Manager.

This city is the telegraphic center of the Coast.

The people here telegraph more often than those of any other city.

Prosperity has come west this year via Los Angeles. Always before it has come via the Northwest.

During October the business in the local office increased 25 per cent. over the same period last year. This is an example of how business is jumping.

The telegraph wire is the nerve of business, and the nerves are pulsing with prosperity and optimism. No person should mistake the fact that business is on the bound.

You have the three great F's here, fruit, flowers and future.

(Comments of C. H. Gaunt, general manager of the Pacific division of the Western Union.)

Eight messages fleeing in both directions along the same telegraph wire at the same moment with the aid of a magical instrument in the Western Union telegraph office inaugurated a new era in the telegraph business in Los Angeles yesterday. Simultaneously four messages are leaving and four are arriving, and those coming here are automatically typed by the wizardry of the wire, while a patient girl sits back and coolly picks them off as they flutter from the machine.

To inspect this amazing machine, which cost $250,000 and three years of work by a score of foremost engineers, came C. H. Gaunt, general manager of the Pacific Coast division of the Western Union Telegraph Company, with a group of officials from the Northwest. He is the man who took charge of the Pacific Coast division five years ago, and directed the

(Continued on Third Page.)

A. B. Blackstone Co.

318-320-322 South Broadway

Best Garment News Printed This Season

Lavishly Fur-Trimmed Velvet Suits

$19.50

SOME of the smartest suits of the season have just been opened up and placed on sale for Friday Buyers to take advantage of at the attractive price of $19.50.

—Fur-trimmed Velvet Suits in Black, Navy, Russian Green and African Brown. Sizes for women and misses.

—Slide with two rows of Military braid down the front and around bottom and cuffs.

—Also new models in Broadcloth, Poplin and Serge.

Fresh arrivals in Exclusive Model Suits—charming creations ranging in price from $39.50 to $175.00.

Latest Models in New

Dancing Dresses

To Sell at a Wonderfully Low Price

TO LOOK at them, one would guess the price at not less than $25—Made of finest Silk Net and Taffeta Silk, the latter used in new Pannier effect.

—Very deep flounce and bodice of Gold Embroidered net, finished with corsage bouquet of roses.

—Sizes for women and misses **$16.50**

—In Light Blue, Ciel, Pink, Nile Green and White.

Four Bargain Specials from the Fourth Floor — Participate in Savings Friday and Saturday.

$2.50 Bed COMFORTS

—Size 72x84 inches, covered and filled with best white cotton; closely tufted. Full bed size; every wanted color... **$1.85**

$15.00 Large Brass Beds

Full or ¾ sizes with 2-inch posts and 3-inch top mounts, dull finish guaranteed lacquer. Special **$9.75**

$6.50 Felt Mattress

Three-pound, roll edge, white Cotton Felt Mattress, extra well made with pretty art ticking in any color.. **$4.95**

$6.50 Bed Springs

Steel frame woven wire Spring with heavy roll edge and cable supported; full or ¾ size **$4.95**

Jubilee

Individual musical expression, personal control, intimate interpretation according to your mood—with these gifts you may command the whole world of magnificent melody of the master composers.

In the complete mastery that it gives is the secret of power of the new Kranich & Bach Jubilee Player-Piano.

This new player-piano by Kranich & Bach is a masterpiece of the piano-maker's art, and has a number of exclusive features (the "Tri-Melodeme" for example) of its own, all simple and easily operated, that distinguish it from other players.

We invite your inspection of this new "Jubilee Model" before you make your selection of a player-piano.

Convenient Terms Arranged

Your Old Piano Accepted in Part Payment.

Catalog on Request

FRANK J. HART

SOUTHERN CALIFORNIA MUSIC COMPANY

332-34 SOUTH BROADWAY, LOS ANGELES.

Branches: Pasadena, Riverside, San Diego.

Five Short.

ONLY TWO ON BOARD NOW.

Three More Picture Censors Tender Resignations.

News Comes as Climax of Lively Sessions.

War Over "Damaged Goods" Still Continues.

Three of the remaining five members of the local board of motion picture censors yesterday sent in to Mayor Sebastian their resignations. They are J. W. Brooks, Mrs. R. B. Hutchins and Mrs. E. M. Hallett. This reduces the membership to two, Mrs. Earl Rogers and Elbert Deffenbach, as E. T. Jorgensen and A. P. Tugwell severed their connection with the board as a result of a shakeup several days ago.

The announcement that the three members had signed their resignation came as the sensational climax of a somewhat heated session yesterday at Normal Hill Center, when a second effort was made to have the board reverse its decision on "Damaged Goods" by the producers of the film play. The resignation of the three members was directly the outcome of the agitation over this picture, as was evidenced by the letter of resignation's contents, as follows: "We hereby tender our resignation, and feel that a Board of Censors is absolutely useless when their desisions are disregarded by the other city officials. We have done our duty faithfully, as far as we know how, and we do not propose to stultify ourselves by changing our opinion regarding "Damaged Goods."

Owing to the fact that the board had of more than an hour listened to arguments to favor of the film play before Mr. Brooke made known the fact that the resignation had been signed previous to the meeting, the announcement fell upon the assembly like a bomb shell explosion. It took the supporters of the film play nearly a minute to realize that they had been to a large extent wasting their breath on hearers who had their minds already definitely made up. For a few moments it looked as if affairs would wax rather warm.

Although the meeting closed with the whole matter of the presentation of "Damaged Goods" seemingly up in the air again, it became apparent in the informal discussion which followed that the decision as to whether or not the picture shall be shown may rest with the remaining two members of the board. Mr. Deffenbach, who is in San Francisco, is said to favor its presentation, while Mrs. Rogers is also in favor of its being shown, provided certain scenes are eliminated or shortened.

Manager J. A. Quinn stated that he will show the picture Monday night in any event, because he believes the general public is in favor of its presentation, and that if necessary he will make a test case of it. The film is to have a private showing this morning at which Mrs. Rogers will be present to make suggestions with regard to the changes in the picture. T. W. Johns, manager of the Mutual Film Corporation, which holds the release rights for the picture, stated his willingness to have made certain changes which were informally suggested by Mrs. Rogers yesterday.

At the opening of the meeting, Sam Atkinson, a lecturer who is connected with the executive staff of Quinn's Superba, presented indorsements of the picture from the National Board of Censorship and the San Francisco and Portland boards, as well as from a number of prominent local citizens. Among those who spoke at the meeting and indorsed the film were Councilwoman Estelle Lawton Lindsey, Charles Farwell Edson, Dr. Harry G. Marxmiller, Police Commissioner F. D. Owen, Dr. Percival Gerson and Andrew N. Strong.

After the hearing members of the board conferred together, and subsequently Mrs. Rogers made a motion to allow the showing of the picture with certain features eliminated, but none of the other members would second this. Directly afterward, Mr. Brooks told of the resignation of himself and the other two members.

It is expected that five new members for the board will be appointed within the next few days by the Mayor. It will probably be stipulated that none of these new appointees shall have any connection with the motion picture business.

HISTORICAL EXHIBIT.

Public Library to Devote Three Weeks to Pictorial Exposition of the Story of the Southwest.

The Los Angeles public library will give the first of a series of public exhibits, interesting and valuable portions of the Luther A. Ingersoll historical collection, next week, beginning Monday.

This extensive and unique accumulation of historical data covers the history, of California in general, and of Los Angeles and Southern California in particular. Not the least instructive and entertaining features of it are several hundred steel, copper and wood engravings and upwards of 1000 daguerreotypes and photographs. It came into possession of the public library as a Christmas gift to the city of Los Angeles last December from Mr. Ingersoll, who has devoted the larger share of his time during a twenty-seven years' residence in Los Angeles and Santa Monica to its accumulation, meantime doing much historical work for eastern publishers and producing two acceptable books on California and local history in his own name.

Mr. Ingersoll's work has brought him into intimate touch with the Spanish-Mexican pioneer families of the State and his collection is rich in data and pictures, illustrative of the most fascinating period of our history. The Arguellos, De la Guerros, Del Valles, Eepulvedas, Bandinis, Carrillos, Picos, Yorbas, Dominguez, Castros, Pachecos, Verdugos, Machados and many others of prominence are represented.

The exhibit is installed in glass cases constructed for the purpose and so arranged as to give the public ready access to it. To each exhibit is attached descriptive data.

This exhibit, the first, will be confined to the story of the Spanish-Mexican, or pastoral days. The second will relate to the early American epoch and the third to the later and contemporaneous history, embracing much in data and illustrations on the Native Sons and Daughters of the Golden West.

Neighbors' Day at Big Cement Plant.

Scenes and persons at the Colton celebration yesterday.

Some of the four thousand persons at the monster barbecue given by the California Portland Cement Company and a view of one unit of the immense plant, with rotary kilns in the foreground. Secretary and General Manager T. J. Fleming at the top and his daughter, Miss Margaret Fleming, one of the thousand pretty girls present, and William Starke, master of the feast, below.

Made to Order.

(Continued from First Page.)

significance, as the interests of all of us are the same."

OUR BIGGEST.

"This is the first, as well as the biggest of our industries," said R. M. McHargue for the people of Colton. "Slover Mountain has plastered our city with wealth ever since the early seventies, when the making of plaster was first begun on its northern side."

The appreciations of the people of San Bernardino were expressed by Ralph E. Swing, president of the Chamber of Commerce of that city.

Punctuating the programme, a blast was set off on the mountain that hurled thousands of tons of rock into the barrow pit below and sent up a plume of yellow dust that rose a mile in the air.

As the programme concluded the augmented Colton band played "America," while the assembled 4000 persons sang. Then came impromptu cheers for the company for T. J. Fleming, the modest secretary and general manager.

Slover Mountain has been a landmark since the early days. It is almost a solid mass of high-grade limestone, with a slight earth cover, that rises isolated in the midst of the upper San Bernardino Valley. In connection with its present function as the fabulously valuable asset of the cement company, it is related that Mrs. Barbarita Slover, whose husband was killed on the mountain by a bear, sold the deposit and considerable land around it for $50, a half-century ago.

In the early days limestone was taken out by tunneling on the north side for the making of plaster, and later for cement. But it was not until 1891, with the organization and incorporation of the California Portland Cement Company, that the systematic working of the deposit was started, and only ten years ago that open-faced quarrying was started.

The starting of open-faced quarrying was coincident with the reorganization of the company and the installing of T. J. Fleming as general manager. Dan. Murphy is president of the concern and Marco H. Hellman the vice-president. Both are Los Angeles men.

IMMENSE.

An inspection of the plant is the only way to get an idea of its immensity, with its $200,000 annual power bill and other evidences of its commanding place in the industrial life of the San Bernardino Valley.

Up in the quarry a 128-ton shovel is now engaged in clearing away the last of the 400,000 tons of material recently dislodged by a charge of eighteen tons of dynamite. Back and forth between the quarry and the great jaw-crusher runs electric motors.

This jaw-crusher is the largest in the world and will reduce six tons of rock to a maximum size of ten inches each minute. It will lip in a rock weighing thirty-five tons, of a size six and one-half feet by seven feet by ten, and with the upward thrust of its 87,000-pound lower jaw reduce it to field-boulder size. From this great crusher the rock goes to other crushers, which, through successive processes, reduce the product to the consistency of flour.

Later this limestone-flour is mixed by weight with clay and then the whole fused together in great rotary furnaces, heated to 3000 deg. Fahrenheit. Coming from these furnaces as a clinker, the cement is now ready for grinding and sacking, or for storage if the cement is not immediately needed for the trade.

BRANCHING OUT.

Express Company Arranges to Conduct Regular Tourist Business to all Parts of the World.

Arrangements for the operation of a general tourist business have been completed by the management of the American Express Company. Because this company is practically the only neutral international agency in a position to carry on such a business, the management believes their efforts will prove successful. According to their plans, it will be a simple expanding of the company's affairs, and the international business of the corporation is already large.

The first personally conducted tour will be to South America. Six of these tours are already planned. Later will come tours to China, Japan, New Zealand and other points in the Far East. At the close of the war, European tours will be arranged.

FOR NEW CITY WHARF.

Application for permission to construct a wharf 20-foot wide, in front of Smith's Island, extending 500 feet, has been made by the Harbor Commission of the United States States engineer's office, and the map of location will be on exhibit at the engineer's office, No. 723 Central Building, until the 18th inst., up to which time any objections may be filed.

ROWANSBURG LID OFF TOMORROW.

THERE'LL BE A HOT TIME FOR IT'S ANNUAL NOMINATION DINNER AND REVEL.

Fun, wit and eloquence will flow at the Los Angeles Athletic Club tomorrow night when candidates for the office of mayor of Rowansburg, the club's mythical city, are named at the annual nomination dinner and revel. It will be the one night of the year when the club's masculine portion turns out in full force and "lifts the lid." Rowansburg is named in honor of the president of the club, Robert A. Rowan, and each year a mayor and cabinet are chosen. They act as entertainers for the ensuing year.

This year's dinner promises to be notable in the number of candidates in the race and the flood of oratory that will be turned loose. There will also be an entertainment of vaudeville, songs and music while the diners are gathered in the club's main dining-room. Six well-known clubmen are already in the field as candidates and two or three others will be "sprung" as surprises. The six are William E. Bush, William Clune, Leo P. Bergin, Dr. John Griffith, C. C. C. Tatum and Johnny Powers. The "dark horses" are Albert Bayer, Councilman "Bob" Brain and Jack H. Rambos. Cohorts of the incumbent mayor, Franklin M. Hauser, threaten to rally and offer his name for a second term.

Such orators as Judge Bledsoe and Oscar Lawler will be present to sound the praises of the candidates. The nomination dinner will be followed by three weeks of electioneering, and on December 4, the name of the successful candidate will be announced at the annual election dinner.

DON'T LIKE KISSES.

Fond of Gold Medals, Blue Ribbons and Suchlike, but Ruby Lips of Girl—He Bits 'Em.

Major II is fond of blue ribbons, gold medals and most any other thing signifying appreciation of his beauty and pedigree for he has won many prizes for being the best Newfoundland dog on exhibition, but he has an aversion to osculatory affection and he showed it last night at the dog show when he bit Miss A. M. Ester on the lip and chin. She was admiring the big fellow and bent over as if to kiss him, when he snarled and snapped at her.

Bleeding from severe lacerations, Miss Ester, who is a book-keeper, living at No. 121 South Hill street, was taken to the Receiving Hospital. The wounds were dressed and the victim went her way, but without a word of reproach for the dog. She said it was her fault.

The animal is owned by W. L. H. Geldert of Venice. He says his dog has captured prizes in every show in which he has been entered and is considered one of the best in the country.

WINS OVER RAILROAD.

Register Roche and Receiver Mitchell of the local Land Office have decided the contest brought by Leo Kroonen against the Southern Pacific in favor of the contestant on the ground that the eighty acres involved, located south of Corona, is mineral and not agricultural land. The Big Four, White Clay, Black Chief and Kroonen placer mining claims, with rich deposits of clay, are on the property.

CASTORIA
For Infants and Children.
The Kind You Have Always Bought
Bears the Signature of Chas. H. Fletcher

Fine dress suits for $3

Special models for young men

EVERYTHING you could possibly wi for; soft, rich materials; full silk lini and facing; silk braid; exquisite finish in details; tailored to set off your figure.

Look for our label in the coat; dont buy unless you find it.

Hart Schaffner & Marx

Good Clothes Makers

—these elegantly tailored and exactly right formality clothes here at the home of Schaffner & Marx Varsity 55 suits for young men, $18 or better.

F. B. Silverwood

Bdwy. at 6th "The Store with a Conscience" 221 S. Spring

Brock and Company
THE HOUSE OF PERFECT DIAMONDS
439-441 BROADWAY

Reliable Dentistry
At Low Prices. Estimate, FREE
Drs. Lutz & Lutz
Eastern Dentists
404 S. Hill St.
Open Evenings.

RUPTURE
Dr. Joseph Pandolfi, cures all curable ... no matter how long ... without operation or ... from business. Fee ... call at my office, ... geles, Cal. Phone ... to 12, 2 to 4, ...

Wizardry.

MODERN MIRACLE OF TELEGRAPHY.

EXPERT'S DESCRIPTION OF THE NEW MULTIPLEX.

How Many Messages Can be Simultaneously Sent in Both Directions Over the Same Single Wire—Highly Evolved Principle of the Old-style Duplex System.

BY HUGH M'PHEE,
District Commercial Superintendent Western Union Telegraph Company.

The Multiplex is the most modern method of handling telegraph traffic between large centers and is employed exclusively by the Western Union Telegraph Company.

The outside line is operated duplex

When
Views made yesterday in the local offic
of the officials gathered to witness
Pacific division; H. C. Chase, divisi
plex distributor head. Below are t
automatically typewritten in the bo
typewriter.

by means of which simultaneous transmission in both directions is obtained. The speed of transmission over the outside line ranges from 160 to 450 words per minute in each direction. At each end of the line (each terminal station) there is a synchronously rotated distributer for the purpose of providing several transmissions and receptions during each revolution of their brush arms. Each distributor head is divided into four sections and each section consists of five different segments.

The signaling code consists of five units, that is to say, each letter or character is formed by the transmission of five unit current impulses. These five units may be any of thirty-one combinations of positive and negative impulses.

The four sections on the distributor head are designated as A. B. C. and D. The brush arms of these distributors while passing over each section pick up the current impulses which are set up by the tape-controlled transmitters. At the receiving station these different combinations of positive and negative impulses are received on the same section of the distributor and on the identical one or number of the five segments of each section as that on which the distributor brush arms are traversing at the time the transmitting impulses are sent to the line.

For example suppose the transmitting station on section "A" desires to transmit the letter "r," negative polarity will be selected by the sending transmitter on "A" section, which will cause segments 2 and 4 to send out to the line negative current impulses; the remaining three segments are connected to positive current. At the receiving station the brush arms pick up the negative current impulses off of the segments 2 and 4, which combination when repeated into the local selecting relays for that section cause the letter "r" to be printed.

While this mechanical operation on the part of the receiving apparatus is taking place, the brush arms are traveling over the other sections of the distributor head, selecting and transmitting different combinations for the remaining three channels.

SCHEME COMES TO GRIEF.

Shoe Dealer Starts One-Man Employment Agency and May Lose Privileges of United States Mails.

Postoffice Inspector Webster yesterday unearthed a money-making scheme engineered by F. R. Scouten, a former shoe dealer, who gave his address as No. 306 and No. 721 South Los Angeles street, that may result in a fraud order being issued by the Postoffice Department against Scouten receiving any more mail.

Recently there appeared in the Philadelphia Inquirer, Minneapolis Journal, the Chicago American, New York American and the New York Journal the following want advertisement:

"Wanted—Man for office work in a department store; reference required. Reliable information furnished. Address F. R. Scouten, No. 721 South Los Angeles street. Los Angeles, Cal."

One of the parties answering the advertisement appearing in the Philadelphia paper was Henry Klein, No. 816 Tasker street, Philadelphia. He wrote Scouten and sent Scouten $2 for the "reliable information." Scouten enclosed in his reply an advertisement from a Los Angeles paper for a man wanted in one of the department stores of this city. It was taken from the Sunday edition of a Los Angeles paper.

Klein answered the advertisement, only to find that the want had been filled weeks before. He sent Scouten's letters to the postoffice inspectors here and an inquiry was instituted.

Scouten yesterday was summoned to the Federal Building to tell what he knew about the matter. He confessed that he had inserted the advertisement in the eastern papers and explained to have spent $25 doing it. He brought with him answers he had received from all over the country, wanting to know about the "reliable information" that would get them a job in Los Angeles. Answers to these letters saying that he had made up his mind that the scheme was a fake, and understanding that he had been assisted by his wife in reaching.

IN TEMPLE B'NAI B'RITH.

Services will be conducted by Rabbi ... in Temple B'nai B'rith this ... at 8 o'clock and tomorrow ... at 10:30 o'clock.

Wizardry.

MODERN MIRACLE OF TELEGRAPHY.

HOW'S DESCRIPTION OF THE NEW MULTIPLEX.

How Many Messages Can be Simultaneously Sent in Both Directions Over the Same Single Wire—Highly Evolved Principle of the Old-style Duplex System.

BY HUGH M'PHEE,
District Commercial Superintendent Western Union Telegraph Company.

The Multiplex is the most modern method of handling telegraph traffic between large centers and is employed exclusively by the Western Union Telegraph Company.
The outside line is operated duplex

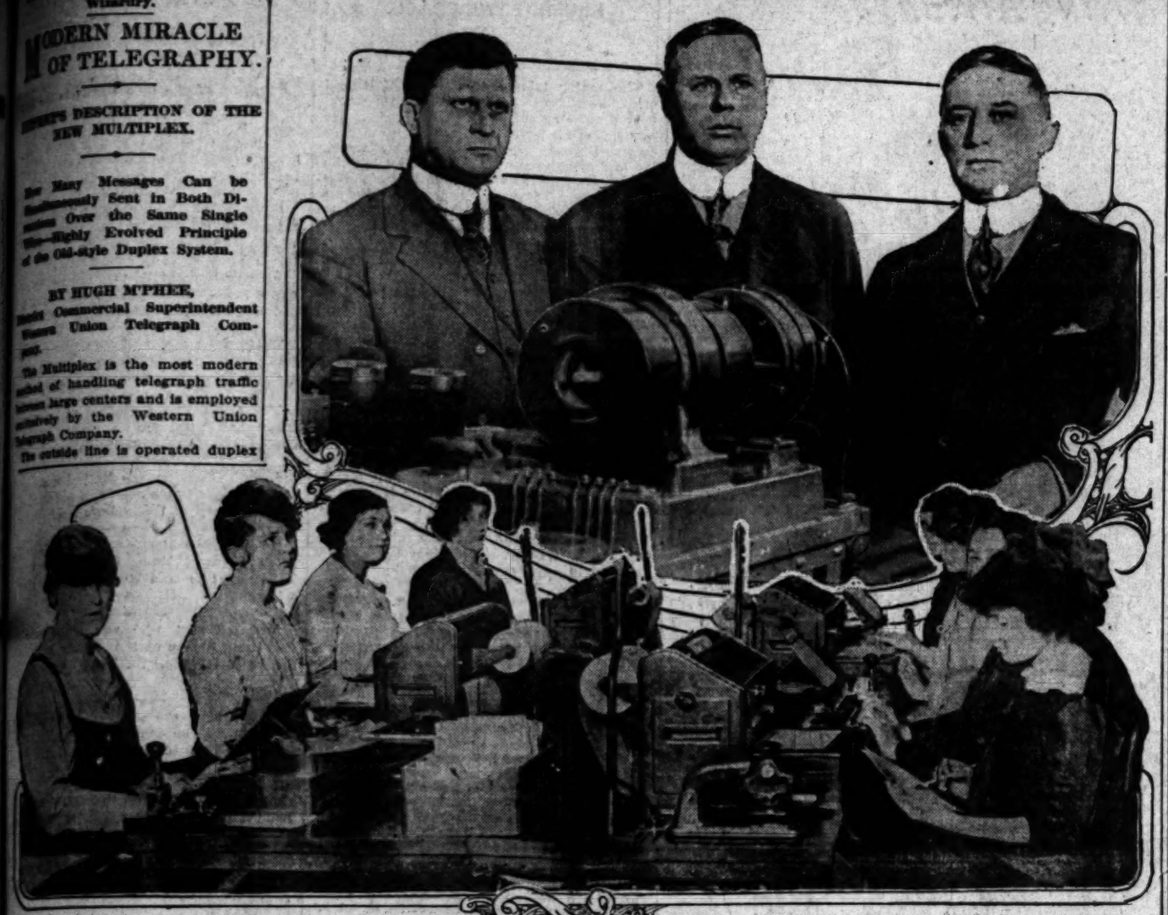

When eight messages go in both directions over a single telegraph wire.

Tests made yesterday in the local office of the Western Union Telegraph Company of the operation of the new multiplex system. At the top are some of the officials gathered to witness the working of the newest electrical miracle. From right to left they are: C. H. Gaunt, general manager of the Pacific division; H. C. Chace, division traffic superintendent, and Hugh McPhee, district commercial superintendent. They are grouped about the multiplex distributor head. Below are the receiving and sending ends of the instrument—two of each on each side. The messages are received and automatically typewritten in the box-like instruments, appearing ready for distribution at the top. The sending instrument works exactly like a typewriter.

s means of which simultaneous transmission in both directions is obtained. The speed of transmission on the outside line ranges from 160 to 200 words per minute in each direction. At each end of the line (each terminal station) there is a synchronously rotated distributor for the purpose of providing several transmissions and receptions during each revolution of their brush arms. Each distributor head is divided into four segments and each section consists of five different segments.

The signaling code consists of five units, that is to say, each letter or character is formed by the transmission of five unit current impulses. These five units may be any of thirty-one combinations of positive and negative impulses.

The four sections on the distributor head are designated as A. B. C. and D. The brush arms of these distributors while passing over each section pick up the current impulses which have been set up by the tape-controlled transmitters. At the receiving station the thirty-one different combinations of positive and negative impulses are received on the same section of the distributor and on the identical one or number of the five segments of each section as that on which the distributing brush arms are traversing at the time the transmitting impulses are sent to the line.

For example suppose the transmitting station on section "A" desires to transmit the letter "r," negative polarity will be selected by the sending transmitter on "A" section, which will cause segments 2 and 4 to send out to the line negative current impulses; the remaining three segments are connected to positive current. At the receiving station the brush arms pick up the negative current impulses off of the segments 2 and 4, which combination when received into the local selecting relays on that section cause the letter "r" to be printed.

While this mechanical operation on the part of the receiving apparatus is taking place, the brush arms are travelling over the other sections of the distributor head, selecting and transmitting different combinations for the remaining three channels.

CRIME COMES TO GRIEF.

Shoe Dealer Starts One-Man Employment Agency and May Lose Privileges of United States Mails.

Postoffice Inspector Webster yesterday unearthed a money-making scheme engineered by F. R. Scouten, a former shoe dealer, who gave his address as No. 396 and No. 731 South Los Angeles street, that may result in a fraud order being issued by the Postoffice Department against Scouten preventing any more mail.

Recently there appeared in the Philadelphia Inquirer, Minneapolis Journal, the Chicago American, New York American and the New York Herald the following want advertisement:

"Wanted—Man for office work in a department store; reference required. Reliable information furnished. Address F. R. Scouten, No. 731 South Los Angeles street, Los Angeles, Cal."

One of the parties answering the advertisement appearing in the Philadelphia paper was Henry Klein, No. 1407 Tasker street, Philadelphia. He sent Scouten and sent Scouten $2 for the "reliable information." Scouten inclosed in his reply an advertisement from a Los Angeles paper for a man wanted in one of the department stores of this city. It was taken from the Sunday edition of a Los Angeles paper.

Klein answered the advertisement, only to find that the want had been filled weeks before. He sent Scouten's letter to the postoffice inspectors here and an inquiry was instituted.

Scouten yesterday was summoned to the Federal Building to tell what he knew about the matter. He contended that he had inserted the advertisement in the eastern papers and claimed to have spent $25 doing it. Correspondence with him answers he had received from all over the country, asking to know about the "reliable information" that would get them a position in Los Angeles. Answers to these letters had not been mailed at all, Scouten saying that he had made up his mind that the scheme was a fake, understanding that he had been referred to his wife in reaching.

TEMPLE B'NAI B'RITH.

Services will be conducted by Rabbi Jacobson in Temple B'nai B'rith this evening at 8 o'clock and tomorrow morning at 10:30 o'clock.

Meets Business Need.

(Continued from First Page.)

wonderful increase of 65 per cent. in its business during his administration.

He is as crisp and electric as the messages that speed over the wires, and has just finished a 5000-mile tour to determine finally what is the business condition of the West. His verdict is that prosperity is present, with a flow that is prophetic of the greatest development era ever known in the West. It is money-making time, he said, and no one should mistake the possibilities of the present.

"It is a great thing for this city," he said, "that prosperity came West this year through Los Angeles instead of through the Northwest as has always been the record in the past. First the East becomes prosperous after a depression, then the Middle West, and finally the Coast. It trabels westward with a perceptible momentum. Before it has followed the Hill lines to the Northwest, and then has come down the Coast. This year it came by the southern route.

BUSINESS HUMPING.

"With us, this is a matter of record. When I was here a few weeks ago, Hugh McPhee, the district commercial superintendent in charge here, informed me that his business had increased 25 per cent. over the same period last year. I hurried up the Coast to find if this was true there. I might say I traveled with prosperity, for it went north with a surge, and there is a remarkable change in industrial and commercial affairs there, it having taken place during the past three or four weeks.

"We are ready to take care of this business. Three years ago, our engineers said they were working on an instrument that would handle eight messages at the same time. When it became apparent to me that we were entering an era of trade expansion and trade volume that was going to command our extreme provisions for traffic, I asked when this new instrument would be ready. They said: 'It's ready now.'

"I said, 'The business needs it now.'

"We got them. It cost us $250,000 to perfect the instrument, and they cost $3700 each now. And to meet the growing business of this city, one has been installed here now, connecting with Denver. As quickly as the factory can finish them, two more will be installed here, one connecting with San Francisco, and the other with Chicago.

"These multiplex instruments represent the first great advance in telegraphy since Edison first invented the duplex and the quadruplex instruments thirty years ago. The duplex will send two messages at the same time for a long distance. The quadruplex will carry four messages simultaneously for a short distance. These will carry eight messages at the same time for a long distance.

"This is the best city in the union from a standpoint of the telegraph business. That is because of the climate. The wires leading to this city are always open. We never have to make allowance for storms and floods. For that reason, we are going to install one of the most modern offices in the world here."

WHAT A WOMAN OF OUR NATIVE STATE SAYS.

Oakland, Cal.—"For the past 25 years we have used Dr. Pierce's Favorite Prescription, and Golden Medical Discovery and the Pleasant Pellets. We have always kept them in our house. I have taken all of them; they kept me from having any serious trouble. I have recommended these remedies to all our neighbors and friends. Any family is safe with Dr. Pierce's medicines in the house."—Mrs. Martha Jess, 1410 W. 9th St.

The use of Dr. Pierce's Favorite Prescription makes women happy by making them healthy. There are no more crying spells. "Favorite Prescription" cures inflammation and female weakness. It makes weak women strong, sick women well.

Like an open book, our faces tell the tale of health or disease. Hollow cheeks and sunken eyes, listless steps, sleepless nights—tell of wasting debilitating disease some place in the body. It may be one place or another, the cause is generally traceable to a common source.

Get the "Prescription" to-day—either in liquid or tablet form—if you want to better your physical condition speedily.

Dr. Pierce's Pellets regulate stomach, liver and bowels.

Questions of Sex?—Are fully and properly answered in The People's Common Sense Medical Adviser. All the knowledge a young woman, wife or daughter should have is contained in this big Home Doctor Book containing 1008 pages with engravings and color plates, and bound in cloth. By mail, prepaid—on receipt of 3 dimes. Address 663 Main St., Buffalo, N. Y.

STANFORD SPIRIT TO FLOW.

Alumni of Northern University to Hold Great Celebration at Local Club Tonight.

What is scheduled to be the greatest gathering of Stanford alumni ever held in the Southland will take place at the University Club tomorrow evening. It is to be under the auspices of the Stanford Club of Los Angeles and as a fitting recognition of the big game with Santa Clara College will take the form of a general jubilee and annual reunion of all the Stanford cohorts south of the Tehachepi.

With an unbeaten Rugby fifteen, the Pacific Coast tennis championship in Stanford hands and swimming honors won by representatives of the Cardinals, local enthusiasm has never run higher.

No efforts have been spared by the committee in charge to make the coming dinner an adequate appreciation of these triumphs.

"Skin" Wilson, author of popular songs and erstwhile varsity yell leader, will direct the evening's entertainment, the feature of which will be no less than his noted band of Stanford musicians, composed in part of some of the great athletes of bygone days. Wilson himself, together with "Brad" Melvin, will furnish specialty features and solos.

MISSION RESCUE WORK.

A Good Samaritan meeting will be held tomorrow night at the Union Rescue Mission, No. 145 North Main street. B. F. Pearson will have charge. Sunday at 4 p.m. there will be a gospel wagon service at First and Los Angeles streets. Sunday evening J. M. Berkley will speak and there will be special music.

FINED FOR SHORT WEIGHT.

Police Judge Crawford fined four fuel concerns $25 each yesterday for short-weighting customers for coal. All of the cases were of first offenders and the shortages ran from 60 to 160 pounds to the ton. Charles M. Fuller, county sealer of weights and measures, was the complaining witness. During the past week Mr. Fuller has had three other violators of the weights and measures act haled into court and fined from $5 to $25.

JERUSALEM AND TURKEY.

The literary section of the Woman's Alliance of the First Unitarian Church will meet in the church parlors next Thursday at 2:30 p.m. Mrs. Nethery will speak informally on her impressions of Jerusalem, and Mrs. W. H. Fox will give a talk on Turkey.

J. W. Robinson Co.

Seventh and Grand

Striped Crepe de Chine Blouses $4.95

Surely, such blouses as these you've not seen before at anything approaching this price. The materials are such as you will see worn the coming spring—they are just that far in advance of the usual. With their goodness of quality and unquestioned style, they ought to sell for half as much more. There's a new convertible collar that may be worn turned down or standing, French turn-back cuffs with the points clipped off, white bullet buttons and hemstitching. Yellow and brown stripes, rose stripes and green stripes on white grounds and white satin stripes on white; also plain colors and plain white. They are garments that represent the very latest ideas of the best designers of blouses.

On Sale Today—Friday—Third Floor

Separate Skirts $4.95

An Under Value Purchase

Here's a case where early shopping will reap benefits of no small amount. As there are but 100 of them they will go in short order.

Wool skirts of the newest models in plain colors and black, including gabardines, Wooltex, serges and a half dozen fine novelty weaves, and popular colors in mixed tweeds, cheviots, diagonals and other smart, serviceable weaves. Besides there are skirts of invisible plaids, stripes and checks in the neutral tones so much in demand now. In style, tailoring and finish they are the equal of any separate skirts we've shown. All sizes—25 to 33.

—Sale Friday—Third Floor—

"See Us to See Right"

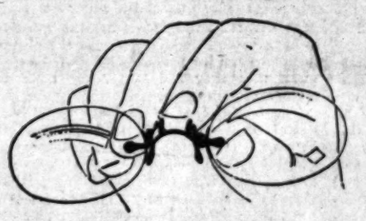

Stylish and Comfortable $5

Here is value—value such as you seldom find. For $5.00 you can have your eyes examined by a State registered Optometrist, correctly prescribed for, perfectly and accurately fitted with glasses, with guaranteed mounting, high-grade spherical lenses—the kind worn by most of those who wear glasses—and we give you with our compliments, a velvet lined, highly polished aluminum case.

No need to pay a doctor's fee when Optometry insures absolute precision and exactness.

Optical and Kodak Authorities of the Coast

Howland & Dewey Co.

EASTMAN KODAK COMPANY

510 South Broadway

THERE ARE NO PLAIN WOMEN

among those who wear

C/B a la Spireit Corsets

Designed by experts, constructed with the most careful attention to flexibility, serviceability and stylishness, *C|B a la Spirite Corsets* give to those who wear them a certain individuality of poise and grace that forbids even the suggestion that they are "plain" women.

C. B. CORSETS are priced $7 and up, the most desirable models may be found here.

"The Standard Everywhere for the Woman of Fashion"

Newcomb's CORSET SHOP

633-So. Broadway

Going to the Fair
With the Times Excursion

A Grand Tour, carefully mapped out to include the most enjoyable features of modern travel. Will be at the Exposition on "Los Angeles Day."

Arch of the Rising Sun. In the Court of the Universe, San Francisco Exposition.

Went With Times Excursion

To The Times Management:—

It is with great pleasure that I assure you of the pronounced success of the last Times Party, to the San Francisco Exposition, of which I was a member.

The comfortable arrangements on the "De Luxe Special" could not have been surpassed, and the cordial welcome extended to the excursionists will always be remembered. Every facility was given to see the grand old trees en route. Time and space fails to tell of the enjoyable time we had at the exposition itself, where every privilege and favor was shown to the Times Party.

[illegible] must be made of the courteous treatment extended by the management at "Inside Inn." The meals were par-excellence. Altogether, one of the treats of a life time was enjoyed, which to have missed would have been a life-long regret.

The weather, too, was on its best behavior and not a single hour was wasted uselessly.

You are to be congratulated on the manner you have managed these trips, giving your patrons the boon of a first-class trip, with the maximum of pleasure at a minimum of cost.

Yours Sincerely,
MRS. JACK KNIGHT
Lake Shore Avenue, Los Angeles.

Next World's Fair Tour

The next Times Excursion to the Panama-Pacific Exposition will leave the Southern Pacific Station on Thursday evening, November 18th and proceed via the Coast route, the scenic Santa Cruz Mountains, stopping en route to visit the giant redwood trees. Sufficient time will be given at the trees to see the most noted of the mammoth trees. The party will arrive at San Francisco in time for lunch on Friday. The afternoon and evening will be devoted to sightseeing. The second day, the members of the party will participate in "Los Angeles Day" events and the remainder of the time will be at their own pleasure and disposal. While at the Fair the excursionists will stop at the Inside Inn, a modern hotel, and be furnished with first-class meals and other hotel conveniences. The party will have a special train with Pullman berths both going and returning; meals will also be provided en route, assuring everyone every possible care for his or her comfort. Price of ticket, which includes all above features, is $42.50.

For Further Particulars Apply to

The Times Excursion Department

First and Broadway **Telephones—Main 8200; Home 10391.**

PUBLISHERS:
THE TIMES-MIRROR COMPANY
OFFICERS:
H. G. OTIS, President and General Manager.
HARRY CHANDLER, Asst. Gen. Mgr. and Treas.
HARRY E. ANDREWS, Managing Editor.
E. T. PFAFFINGER, Assistant Treasurer.
MARIAN OTIS-CHANDLER, Vice-Pres. and Sec'y.

Los Angeles Times

EVERY MORNING IN THE YEAR.
Daily and Sunday, Illustrated Weekly and Semi-Monthly Magazines. Yearly, $9.00; Monthly, 75 Cents. Postpaid. Daily Founded Dec. 4, 1881—34th Year.
Member, Class A, of the Associated Press. Leased-wire mileage covered: Day, 12,000; Night, 35,000; words transmitted, 30,000, last including specials.
OFFICE:
New Times Building, First and Broadway, LOS ANGELES (Loce Ahng-hayl-ais)
Entered at the Postoffice as mail matter of Class II.

TREND OF THE FINANCIAL NEWS.

CHIEF EVENTS OF YESTERDAY.

(At Home:) The immense profits shown in present high prices for all kinds of industrial investments caused holders, especially those of the "country," to sell in considerable quantity with the resultant decline in values. But still, where realizing occurred in one section, buying was pretty steady in another, and in steel, coppers, oil, etc., prices gradually advanced. A shortage of cars to handle the enormous crop and the equally large output of manufacturing plants is becoming a serious hindrance to business.

(Abroad:) London dealt freely in Americans, most of the business being for Dutch account.

(For details see financial pages.)

PLACING A LADY.

That young woman who broke windows in the Wilshire district when she was refused employment is wasted on America in the time of war in Europe. She belongs entirely to London in the time of peace.

STICKING TOGETHER.

The friendship between Colton and San Bernardino is now forever sealed. They have held a joint celebration of the construction of the largest rock-crusher in the West at the plant of the California-Portland Cement Company.

NATURE'S ALIBI.

The Germans say that the Japanese have inspired the slides of the Panama Canal, and the British say the Germans did it. There is just a chance that nature is a match for any combination of Nipponese or Teutons, and that she was on the job herself.

SORBISTRY UNTHRONED.

Since it is so much easier to give up to something than to give something up, the writing of books on the subject of morality continues to be a profitable business and that playwright is always sure of a laugh who has his characters repeat the lines that yielding to temptation is the spice of life.

TIME'S LIGHT HAND.

Now as to age, that is not such a serious question as it is one of subtlety. You see, people live for many years in a dumb and sleeping fashion, and then there comes the one great moment and with it the awakening. Years don't count with women except for the grace they bring, and with men except for a harvest of forbearance.

THE LUCKY FEW.

A can of paint fell from the flagstaff of a big building on Spring street and only ten people were fortunate enough to be passing at the minute that they might have themselves bespattered and receive new hats at the expense of the house. What trick of fate can it be that will shut out 10,000 people from this luck, or that will pick out only ten for the experience?

DISCARDING NONESSENTIALS.

How weary the world must be of digging graves for the unprepared. Is no one ready to go on with life, in view of logic, chemistry, prodigal sowing and abundant harvest, without regard to that multitude of lesser terms that forever reckon with measures and numbers, revolving in a little circle and having nothing to do with the greatest common multiple or a new dimension?

LOOKING UP.

Being satisfied with a condition that passes for the normal is insufficient, because the chances are that the present norm is lacking. Men do not standardize themselves well or adequately. Their wagons may be hitched to stars, but their bodies are chained to woefully deadened clods. We have had enough of the insensate. It is time we looked for sentiency. Oh, to be quickened! And then to be aware of that quickening!

THE WORLD'S HEALTH.

It has been a long time since we have seen anything of our friend, the fourth dimension. This is to be regretted, not because there is such a thing or because there is any occasion to discuss it, but because there is such a thing as being too sick to speculate about a nostrum. There is also such a thing as being too healthy, and if we believe the world has reached that point we would never regret losing sight of the fourth dimension for a minute. There really is a point where the thing that dreams meets the thing that acts, and where the two inspire and compliment each other to a degree of realization that is amazing in its satisfaction. Inventors often strike this point, and so do some authors before fame or the madhouse has any use for them.

"AS WE FORGIVE."

When you search the lexicon of understanding for a beautiful word it may chance that your eye will fall upon that illumined star of verbiage, "forgiveness." Nothing in the study of first principles confuses a greater number of sincere persons than this term of blessedness. Forgiveness amounts to a great test and is the door through which we shall finally pass, or at which we shall be denied. When you know that you have been guilty of a like offense, or when you realize in all humility that the mistake might have been yours and that a similar experience may yet find you unprepared to resist, then you stand in the white light of forgiveness and the sins of men fall from about them like a dark mantle that has too long concealed the white radiance of the self that is.

AND NOW FOR AUSTRIA!

Notwithstanding that Germany finally receded, at the insistence of the United States, from her first position with respect to the sinking of the Arabic and promised to make reparation and not to repeat the offense, Austria, in the sinking of the Ancona and the destruction of American lives, repeats the Arabic incident, aggravated by the fact that the Ancona was also going to America instead of coming from it, and could not possibly have been carrying contraband of war.

The United States will of course make the same demand of Austria that she made of Germany, and Germany will, if Austria cannot show that the Ancona was trying to escape, necessarily call upon Austria to make the same concessions to the United States that she made herself in the Arabic case.

Should Austria, inspired by the spleen of ex-Ambassador Dumba, or misguided by her aged and well-nigh imbecile Emperor, Franz Josef, refuse to comply with the counsel of her ally, a complicated situation will be apt to ensue.

By adopting such a course Austria would give the United States, if not an actual casus belli against her, at least the right to resort to measures of retorsion which might involve the seizure by us of all Austrian ships interned in our ports or captured on the high seas, the expulsion of unnaturalized Austrians residing in our country, and even the sending of a fleet into the Mediterranean and the reduction of the Austrian port of Trieste.

Against these or other measures Germany could not logically, and probably would not, offer any valid objection, unless in taking them we should co-operate with or accept assistance from Italy or France or Russia or England, as we would not do.

Certainly we cannot, and doubtless will not, accept, without remonstrance or action, from feeble and insolvent Austria an invasion of our rights and an insult to our national honor which we resented when perpetrated by rich and resourceful Germany.

Germany will not be likely to allow her inconsiderate ally to compel her to recede from the concessions made to us in the Arabic case. If Austria insists on a conflict with the United States, it would almost necessarily compel Germany to withdraw from her alliance with her. This might result in Germany making a separate peace with the allied powers and the extinction of Austria as a nation.

AN INDUSTRIAL TRIUMPH.

One of the commonest observations heard from eastern visitors to Los Angeles, especially those who hail from the larger cities, runs something to this effect: "Your climate is heavenly, your homes are lovely, your progress has been wonderful, but what in the devil keeps you going? Where are your big factories? What do your working people do to keep alive? You can't live on climate—you can't—and so on, and so on." Everyone has heard such comments over and over again.

Sometimes these remarks are made in a spirit of friendliness and sometimes they are uttered as thinly-veiled irony and criticism. It is easy to understand how one coming from Detroit or Pittsburgh would instantly note the scarcity of factories here as compared with the wilderness of smoking stacks in his own city. The visitor knows that Pittsburgh and Detroit could not be Pittsburgh and Detroit without those clustered stacks, and he wonders how Los Angeles can be the real, metropolitan city that is spread before his vision without the same solid foundation of industry.

Los Angeles, Mr. Tourist, is real—just as real as Detroit, Pittsburgh, Cleveland or any of them. Give us time and we will have as many smokestacks as any city and no one will be able to say that we have "no visible means of support." It is true, as you often point out, that Los Angeles, a city of over 500,000 population, has the industries of a city of 100,000. It is also true that Los Angeles in the scarcely more than a dozen years that have elapsed since this was in truth a city of only 100,000 has made wonderful strides industrially. A dozen years ago, when the great manufacturing centers of the East occupied much the same place in the industrial world as they hold today, Los Angeles was an industrial nonentity. No city can boast a greater actual advance in industry in the past decade than can Los Angeles.

The paradox, as the tourist from an eastern manufacturing city sees it, of a city that is forging on toward the million mark, thriving without its quota of industries, is easily understandable when all the facts of Los Angeles's growth are taken into consideration. Los Angeles has grown faster than its industries could possibly have been expected to grow. No manufacturer, however shrewd, could a bare decade ago have foreseen the preparations for constant expansion he would have to make to keep up with the hurtling progress around him. No outside manufacturer, however alert for new fields of development, could have known that the rising little city of the Southwest was so soon to outstrip scores of other places of apparently equal promise. The phenomenal growth of Los Angeles has been one of the biggest surprises in the annals of American municipalities.

Nor is it to be wondered at that the people of Los Angeles as a whole are only now beginning to realize the prime need of manufacturing industries. Los Angeles has not until a very recent time developed what might be called an "industrial consciousness," or grasp of the facts in relation to industry. It is only now beginning to dawn upon many persons that factories giving steady employment to large numbers of working men and women are absolutely necessary to the continued progress and prosperity of this city, or any city. The people of Los Angeles have been so engrossed year in and year out in the building of homes that they have almost overlooked the vital need of fostering industries. Thus it is that until recently the really marvelous industrial development in and around Los Angeles has been accomplished without any of that organized public interest and effort that has been so largely responsible for the advance of the leading manufacturing centers of the East. Industry in Los Angeles has "just growed."

Even without the support and impetus of a public fully awakened to the need of encouraging industry Los Angeles and its metropolitan district have recorded an industrial progress that is almost unbelievable. Preliminary estimates put the total manufacturing output of Los Angeles in 1915 at around $125,000,000. Approximately 150 new industries have been established here during the year now drawing to a close, and something like $4,000,000 has been invested in new factory buildings and additions. For over a decade the progress in manufacturing has been steadily upward and it is significant indeed of the real underlying prosperity of Los Angeles that the present year of world wars and general financial uncertainties should have seen the greatest annual industrial advance of all in Los Angeles.

With the backing of the public interest that is gradually but surely being awakened in Los Angeles and Southern California it is no exaggeration to say that there is no limit to the industrial possibilities of this community. Every element necessary in the upbuilding of industry exists here. Our efficiency-breeding climate, our sure and cheap supply of fuel and power, our inexhaustible resources in raw materials, our unrivaled rail and ocean transportation and our illimitable markets invite the attention of the manufacturing world. The Industrial Commission of the Los Angeles Chamber of Commerce has been working overtime ever since its organization two years ago educating the manufacturers of America to the opportunities that exist here. A like display of zeal on the part of the public toward the encouragement of home industry is all that is needed to complete the charm and put Los Angeles in the forefront of American industrial communities.

Industrial Commissioner Kinney had a genuine inspiration when he conceived the plan of having a "Home Products Week" in the Chamber of Commerce building. Already that week has been expanded to two weeks and still the public interest is strong. Mr. Kinney has adopted the most convincing way possible of revealing to people the fact that every manufactured product they may require can be produced here as cheaply and as well as in any outside city. Every article in the big main home products exhibit and in the secondary exhibits of the downtown business houses is a Los Angeles product, and they run the gamut of both necessities and luxuries.

The people of Los Angeles and Southern California are quick to respond to any movement that has for its end the upbuilding of this city and section, and now that the agitation for a united patronage and support of home industries has been really started, there is every reason for believing that they will espouse this important cause with an enthusiasm that will ere another year has passed be crowned with substantial results. One thing is certain—the people of Los Angeles in a large sense hold the industrial destiny of their city in their own hands. The city and section owe Mr. Kinney and his associates a debt of gratitude for so effectively bringing the fact to the public attention.

EAST INDIAN LOYALTY.

The reports which from time to time have appeared in the London journals concerning the alleged enthusiastic support given by India to Great Britain in the great war do not seem to be confirmed by later advices. It has escaped the scrutiny of the censors that the ruler of Hyderabad has, in consequence of his support of Great Britain, been deposed by his people and that there is mutiny and unrest all over India.

The Nizam who was deposed is very wealthy. He contributed $2,000,000 toward the expense of organizing a regiment of native cavalry and sending it to the seat of war in Europe.

The white soldiers of Great Britain do not "tackle kindly" to companionship with the "heathen Hindu" contingent. Especially is this the case with the Irish regiments. They are singing:

"To the devil I'll fling old Runfeet Singh,
He's only a prince in a small way;
His horse he'd recall at a six-foot wall,
He'd never do for Galway."

Flirting Already?

LET THE ROOSTERS LIVE.

Councilwoman Lindsey's proposed ordinance to reduce all city poultry yards to a collection of husbandless hens and to guillotine the roosters whose ancestors saluted the morn immediately succeeding Peter's denial of his master may endear the lady to the roisterers who would succeed nights of wassail with snoring morns, but it will not meet the approval of the hens. The statement that the hens will "lay better eggs without assistance from the roosters" is open to question. Such eggs are certainly not better for propagation, and the statement that they are better for table use needs substantiation.

The banishment of roosters will involve denial of the maternal aspirations of the hen, who, by all the laws of poultrydam, is entitled to raise one brood of chickens each year. It is true that in this respect she may be superseded by an incubator and an artificial mother, but no incubator that ever was invented can hatch a chicken out of an egg laid by a husbandless hen.

If all the roosters are to be decapitated and stewed, it may be true that the eggs laid by the hens of today will be as nutritious and as pleasant to the taste as ever. But how about the hens of next year and the year after? Without the society of roosters eggs laid by the hens of today will be infertile, and then there will be no hens of tomorrow.

RIPPLING RHYMES.

WORRYING.

Disasters never leave us, there's always
something grievous that we can worry o'er;
there's something going balky, there's always
something rocky, to justify a roar.
The parlor door is squeaking, the kitchen
roof is leaking, there's trouble with the
range; the cow is somewhere straying, the
hen has ceased her laying, the dog has got
the mange. There's always something trying,
there's cause for tears and sighing, if
you're that way inclined, if you are fond of
weeping, if you are ever keeping a sore
spot on your mind. If you are always
searching for Worry, where she's perching,
you'll find her every trip; she will not try
to lose you, she'll badger and abuse you
until you lose your grip. But if you have
decided that grief should be derided and
chivied from your door, the little daily troubles
will seem as thin as bubbles—too small
to make you sore. When there's an all-wool
sorrow, small comfort can we borrow from
optimistic sharps, who say that woes don't
matter, and bore us with their chatter, and
twang their sunshine harps. But we can
learn to laugh at the little griefs and chaff
at the trifling sores and smarts; our faith
on goodness pinning, let's face the old
world grinning, and carry cheerful hearts.

WALT MASON.

BRIEF DECISIONS.

[Judge:] The most regrettable feature of the average auto accident is that the driver escapes with a few bruises.

Everybody knows just what a widow is going to do next, but no one can be sure just when.

Politeness doesn't cost anything. It wouldn't be worth anything if it did.

Some people sell out for money, while others let money give them away.

There is plenty of room at the top, but there isn't any place to sit down.

A pessimist is a man who doesn't know anybody who cares to know him.

It isn't what a man knows that counts, but what he is reputed to know.

When there isn't anything to talk about, woman alone can do it justice.

He learns most in the school of experience who loves his teacher best.

All things come to him who waits—if he gets there in time.

A man is always in a hurry to marry the wrong woman.

Prosperity has ruined many a man for his own good.

There isn't any trouble going to waste.

Some men are married to hush money.

KEEPING THE PEACE.

BY EUGENE BROWN.

The major is one of the bloodiest and most persistent peace protagonists that ever drew a sword or shot the chutes. He had a plan all formulated that would assure enduring peace for the wide, wide world. He had secured the approval of all but the Kaiser, the Czar, the King, the Emperor and a few other crowned heads when Serbia suddenly exploded and hell-broth began to brew. It almost broke his little heart.

But his diplomacy preserved us from battling embroilment with Mexico and Japan, and that is some satisfaction.

As chairman of the Alexangelus board of strategy he wields a desperate knife and fork—but it is all in the interest of peace. You would think that he and Willie Bryan ought to sleep together in a folding bed, but not so. They agree on the desirability of peace as a national asset, but differ on the means or methods of maintaining it. It is much the same as the situation lies between Prof. Wilson and Col. Bryan. Both are insistent for peace, but as to the best plan of preserving it they differ widely. Bryan would pack it away in moth balls, but Wilson wants it kept in the front window. The major says that Bryan wants a pussy-footed peace at any price, while Wilson wants the brand that goes with a shotgun and an anchor. The major thinks that Bryan will kick over the traces if he is unable to dominate the next Democratic convention and will himself be a candidate on the triangular platform of peace, prohibition and prunes—meaning votes for women. At that, he would get the almost solid grandmother vote of our expansive republic and would bore a hole in the puissant Democracy that ages could not repair. A platform like that sounds very sweetly when sung over the Chautauqua circuit to the air of "Blest Be the Tie That Binds," but is full of bum notes when spieled by the little German band.

But it is the Bryan idea of close harmony.

Instead of having mines, submarines and fortresses for use in repelling the invader the Nebraskan would go forth and meet the enemy with a few well-chosen remarks. The intruders would be pacifically invited to beat their swords into plowshares and join our citizen husbandry. Brother Bryan forgets that eloquence, to be potent, must be in the tongue of the listener. It chills and hardens under the perfunctory lip of the interpreter. If the interlopers should chance to be German, Japanese or Russian they would probably begin shooting before the leather-lunged commoner reached his peroration or completed his stage business of freeing the fluttering dove.

The major also holds that the other colonel—the real one—is like to repeat his tragic episode of 1912 and drive another wedge into the Republican corporosity. His platform would not exactly be war at any price, but it would be something near it. The revised edition would be: "Tread heavily and carry a war club." While the Nebraska colonel would be praying for peace the Oyster Bay Furioso would be preying for it. As the major has it laid out, the next Presidential campaign will be something like a four-handed reel with national defense as a sort of football. The Wilson Democracy and the regular Republicans will differ widely on many matters, but will behave much alike on the programme of preparedness. They want a sort of offensive defense. They realize that it might be expensive, but they view it a good deal as the wise business man does the carrying of fire and life insurance. As the major passionately says: "A preparedness which contemplates effective resistance of all forms of invasion is an insurance policy to which no objection can be raised save a mercenary one."

Is it too expensive?

The major proved his contention to me by recalling the gloomy fact that not long ago my precious poultry plant was plundered by malignant fiends because I was too mean to keep a dog or have locks on my coops.

"If you had had a night watchman and a machine gun," said he, "your esteemed birds would never have been taken by the ruthless invaders."

"That's all right," retorted I. "But how am I going to pay $127 a month to keep guard over $90 worth of careless hens?"

"That's just the point," returned the major, triumphantly. "You can't afford it and it would be a silly expense for you to undertake. But here we have a rich and powerful country with a lot of high-priced and highbrowed cities along the frontier. Any one of these blooming towns is worth the ransom of a full deck of kings and would pay tribute of millions of dollars to escape pillage or bombardment. As a nation the United States hasn't a good friend on earth. This may seem strange and unwarranted, but it comes mighty near being the truth. The French people are perhaps more friendly than any other, and their love is a bit wobbly just now. The ruling forces in most other lands are either jealous or contemptuous of us. With a lot of blundering Americans wandering around abroad and a sensational and belligerent press at home it wouldn't take much to set off the powder magazine. When kings and diplomats are hunting for an excuse it is not very hard to dig one out. It is useless to say that the old-world nations will be so weak and impoverished that thought of further war is impossible. It might enter into their heads that the United States is rich enough to pay their own debts. They will have to hunt the money somewhere and would prefer to plunder a foe than turn out their own pockets. Even a combination of Germany and England against the United States is not as impossible as the present old-world alignment would have been considered two years ago."

"Anybody can see that you are going to have peace if you have to fight for it," said I.

The major says he doesn't want a large standing army, nor does he favor compulsory military training in the schools or elsewhere, but he does want a programme of preparedness which will completely and effectively resist foreign invasion, no matter what form it may take. He wants the scientific advisory board of the navy to give the best of its genius to this idea.

Enjoyed It.

[Kansas City Journal:] "Had a most enjoyable time at the dentist's this afternoon."

"Eh? Enjoyable?"

"Yes; when I went in another dentist was filling my dentist's teeth."

Comparative Death Rate.

[Baltimore American:] Europe sends her boys to the trenches and America to the football gridiron. And the proportion of casualties to those engaged in combat is about the same.

Would Split that Fund.

[Pittsburgh Gazette Times:] Theodore Roosevelt, Jr., only a few years married, is already the father of three children, No. 3 having arrived Saturday. But as they are heirs to $4,000,000 he should worry!

Pen Points By the Sa

Cyclone in Kansas—is Bryan hi... the Sunflower State?

Speaking of the food supply in the ... war, there is the allies' jam at Salo...

Why worry about who is to get the ... peace prize? The greatest peace ... peace itself.

Radium has been reduced from ... a grain to $36,000 a grain. Hurrah for ... Wilson administration!

An expert declares that Christy Mat... son is suffering from subtelloid-hemia. ... knew it wasn't cold feet.

These days the wise man knows how ... make both ends meet, and allows the ... dle to take care of itself.

The attitude of a number of leading ... publicans toward the nomination is ... one of benevolent neutrality.

Bishop Cranston, the Methodist dig... the double of Uncle Joe Cannon, but he ... not use some of Uncle Joe's language.

Greece has just made a loan of $1... from Great Britain, France and Ru... That ought to hold King Constantine ... while.

The scientist who was quite sure ... earth was drying up has another grou... ing since the recent vote in Ohio on pr... bition.

Bryan asks the people not to pity ... Pity a man who can earn $500 a week ... ing about beautiful abstractions? We d... say not!

The thief who stole that $1200 ... from an intended bride in this city ... probably trying to reduce the high cost ... marrying.

A list of the killed and wounded in ... street these days would make ... reading to the innocent purchaser ... side lines.

Stefansson has been granted ... to remain another year in the Arctic ... try. Isn't that quite a while to ... a cold trail?

The San Francisco judge who stated ... physicians' certificates would not go ... court as an excuse from service ... hawk from a handsaw.

Harry Lauder will begin his ninth ... tour in New York Monday. But he ... close that the chances are he will ... to give thanks on the 25th.

Latest figures show the defeat of ... constitutional amendments in Ca... The incubus of Hi Johnsonism was ... much for even the good ones.

The departure of aliens from the ... States still continues in large numbers ... many of the most undesirable and ... ones still insist on remaining.

The German officers who broke ... role at Newport News have been ... at sea, making sail fast for the other ... Another case of Flying Dutchman.

President Wilson will begin work ... annual message to Congress next week ... we will wager that he won't say a ... one subject that is next to his heart.

What the owners of the local ... clubs want next season are men who ... hit like a charge of grapeshot, ... melted butter and slide like the Panama Canal.

If Thomas Riley Marshall is to be ... why not select a man who could ... up to the Vice-Presidency if the ... required? Marshall has at least ... to the gayety of the nation.

The probably fatal illness of Booker ... Washington will recall the fact that he ... the leading colored American in the ... try, and that his career is an inspiration ... what can be accomplished by a ... den race with the torch of liberty in ... hands.

THE AGE OF WISDOM.

I'm nearer forty now than not (do not ... 'tisn't so!)
And men have filled great libraries ... things I'll never know.
I've lived and loved and read and ... in many a distant clime;
I've taken scientific tours in ... time.
I've made the circuit of the earth and ... lands I've seen;
And yet—why, I was thrice as wise ... was seventeen!

At seventeen one has the sure, straight ... dom of a lad;
There are two sorts of folk alive—the ... sort and the bad.
Your creed, your father's party—they ... serene, alone;
The country, state or town that's best ... certainly your own.
There are no ethical debates so ... long;
There's only one way that is right and ... way that is wrong.

At seventeen you are not torn by ... diverse;
You split no hairs and have no ... better things and worse.
The school eleven's sure to win ... game's unfair;
You've got to get to college and ... best frat there.
And then some day you'll join ... make the business whirl;
And underneath the sun for you ... the only girl.

Well, we that see so close at hand ... of Middle Age,
Don't think we do not envy you ... tude so sage.
For me, as I have said above, I've ... ered many a clime
And read and lived and loved and ... a little in my time;
I've paid, as most of us will ... heavy price,
And all I've gained is this, I ... of thinking twice.
Apart from that there's little ... have learned or seen:
A boy is wise in many things ... seventeen.

—[Reginald Wright Kauffman, ...

FRIDAY MORNING.

Dual Tragedy.

JEALOUS RAGE AND SHAMBLES.

Painter Stabs Wife, Cuts Officer, is Shot.

Another Man and Liquor at Bottom of Case.

To Save His Life Policeman Fires on Slayer.

Thomas Gardner, 50 years old, a painter and paper hanger, stabbed his wife, Tilda Lindquist Gardner, 38 years old, to death with a butcher knife early last night after she had spurned his caresses and told him to ... his clothes and leave her. ... bed a dozen times about the body ... neck, the defenseless woman was ... trying to escape when H. E. Nelson, ... special police officer, appeared, and ... the murderer through the left ... the wound being probably fatal. ... Officer Nelson did not shoot until ... Gardner attacked him with the knife ... severely cut him on the left fore... arm.

At the Receiving Hospital Gardner ... said the tragedy was the direct result ... of the attentions paid his wife by another man and her reciprocation. He ... gave the name of the third party to ... the human triangle and the man was ... summoned to Central Police Station, ... but was not held.

"I want to die," the murderer cried ... while Surgeon Hiller was dressing his ... wound. "In the sight of God I am ... not guilty of murder, but I lived only ... for my wife and with her dead I don't ... want to live."

Gardner said the trouble started ... when his wife, who was the landlady ... of the Pearl apartments, No. 1264 ... Maple avenue, arrived home with the ... odor of liquor on her breath.

"She should have been home much ... sooner," he said, "for my supper was ... not ready, but I would not have cared ... much if she had not been drinking. ... Then she came in I asked her where ... she had been. She told me it was ... none of my business, and I got mad, ... but tried to disguise my feelings when ... I went to her, placed my arm around ... her neck and asked her if she did not ... love me.

SPURNED.

"She threw my arm from her ... shoulders and told me to let her ... alone. Then we exchanged angry ... words and began fighting. A few ... minutes later she rushed at me and ... demanded that I pack my clothes and ... leave her forever. That set me crazy ... and what followed I do not remember."

When the couple started their quarrel, Mrs. Gardner screamed for help ... and Mrs. Louise Farmer, who occupies an apartment across the hall, ran ... down to the street for a policeman. ... She met Officer Nelson and they hurried back to the scene.

"When I got to Gardner's apartment the fighting had subsided," the ... officer said. "I asked each if they ... needed an officer and both said they ... did not. Then I went over to talk ... with Mrs. Farner and while we were ... in conversation I heard Mrs. Gardner ... scream. I leaped across the hall in ... time to see the woman fall to the ... floor with her husband glowering ... over her like a blood-thirsty animal. ... When Gardner saw me in the doorway he made a rush at me, wielding the knife viciously. I reached for ... my automatic gun, but he had ... slashed my left wrist before I got it ... into action. When I pulled the trigger, the man fell backward over his ... victim's body."

Detectives took Charles Raymond, ... who occupied a room in the Pearl and ... who was a business partner of Gardner, to the police station and locked ... him up as a witness. Gardner said ... Raymond was in their apartment a ... moment before the cutting, but Raymond denied it.

The Gardners had two children, ... Marion, 16 years, and Lawrence, 15. ... The latter was home when the quarrel started, but told the police he ... went away with Raymond because he ... did not want to hear his mother and ... father arguing. He said they had ... fought frequently and he always tried ... to get out of the house. His brother ... was at Gardena at the time of the ... tragedy.

THEIR HISTORY.

Gardner said he married Tilda ... Lindquist seventeen years ago in ... Kingsburg, Fresno county. They ... came south six years ago, settling on ... a little ranch at Gardena, where they ... remained until last February. Then ... they came to Los Angeles, their purpose being to earn money to buy the ... Gardena ranch. Mrs. Gardner worked ... several weeks in a cafeteria and then ... opened the apartment-house because ... she thought she could make money ... more rapidly and with less work. All ... the while her husband was working at ... his trade and the children were doing ... odd jobs.

"We were getting along so nicely, ... saving our money and happy over the ... prospects of soon going to our own ... ranch when this viper of a man came ... into our lives," Gardner said. "He ... made life a hell for me, but I was ... hoping she would soon forget him. ... Instead, she seemed to love him more ... and more and I could tell by her ... coldness toward me that she wanted ... to get rid of me."

Mrs. Gardner's mother, Mrs. Anna ... Lindquist, lives in Kingsburg, while ... Gardner's father resides in Fresno. ... The children cried bitterly when ... the full realization of the tragedy ... dawned upon them. They were taken ... to the apartment of Mrs. Farner, who ... said she will care for them until their ... grandparents arrive. They are expected here this morning.

Gardner was removed to the County Hospital and physicians there said ... late last night he has little chance to ... recover. The bullet entered his left ... breast over the heart and going downward came out below the lung.

Correct models for women's winter wear. Footwear of quality—rightly fitted, and rightly priced.
$4 to $6
Stauf's
The Popular Price Shoe Store.
336 SO BROADWAY

Final Tragedy.

JEALOUS RAGE AND SHAMBLES.

Painter Stabs Wife, Cuts Officer, is Shot.

Another Man and Liquor at Bottom of Case.

To Save His Life Policeman Fires on Slayer.

Thomas Gardner, 50 years old, a painter and paper hanger, stabbed his wife, Tilda Lindquist Gardner, 38 years old, to death with a butcher knife early last night after she had spurned his caresses and told him to get his clothes and leave her. He stabbed a dozen times about the body of his wife, the defenseless woman was trying to escape when H. E. Nelson, a special police officer, appeared, and shot the murderer through the left side, the wound being probably fatal. Before Officer Nelson did not shoot until Gardner attacked him with the knife and severely cut him on the left forearm.

At the Receiving Hospital Gardner told the tragedy was the direct result of the attentions paid his wife by another man and her reciprocation. He gave the name of the third party to the human triangle and the man was summoned to Central Police Station, but was not held.

"I want to die," the murderer cried while Surgeon Hiller was dressing his wound. "In the sight of God I am guilty of murder, but I lived only for my wife and with her dead I don't want to live."

Gardner said the trouble started when his wife, who was the landlady of the Pearl apartments, No. 1204 Maple avenue, arrived home with the odor of liquor on her breath.

"She should have been home much earlier," he said, "for my supper was all ready, but I would not have cared much if she had not been drinking. That is the cause I asked her where she had been. She told me it was none of my business, and I got mad, and tried to disguise my feelings when I went to her, placed my arm around her neck and asked her if she did not love me.

SPURNED.

"She threw my arm from her shoulders and told me to let her alone. Then we exchanged angry words and began fighting. A few minutes later she rushed at me and demanded that I pack my clothes and leave her forever. That set me crazy and what followed I do not remember.

"When the couple started their quarrel Mrs. Gardner screamed for help and Mrs. Louise Farner, who occupies an apartment across the hall, ran down to the street for a policeman. Officer Nelson and they hurried back to the scene.

"When I got to Gardner's apartment the fighting had subsided," the latter said. "I asked each if they needed an officer and both said they did not. Then I went over to talk with Mrs. Farner and while we were in conversation I heard Mrs. Gardner scream. I leaped across the hall in time to see the woman fall to the floor with her husband glowering over her like a blood-thirsty animal. When Gardner saw me in the doorway he made a rush at me, wielding a knife viciously. I reached for my automatic gun, but he had grabbed my left wrist before I got it into action. When I pulled the trigger the man fell backward over his wife's body."

Detectives took Charles Raymond, who occupied a room in the Pearl and who was a business partner of Gardner's, to the police station and locked him up as a witness. Gardner said Raymond was in their apartment a minute before the cutting, but Raymond denied it.

The Gardners had two children, Lawrence, 16 years, and Lawrence, 15. The latter was home when the quarrel started, but told the police he went away with Raymond because he did not want to hear his mother and father arguing. He said they had fought frequently and he always tried to get out of the house. His brother lives at Gardena at the time of the tragedy.

THEIR HISTORY.

Gardner said he married Tilda Lindquist seventeen years ago in Kingsburg, Fresno county. They came to the south six years ago, settling on a little ranch at Gardena, where they resided until last February. Then they came to Los Angeles, their purpose being to earn money to buy the Gardena ranch. Mrs. Gardner worked several weeks in a cafeteria and then found work in the apartment-house because she thought she could make money more rapidly and with less work. All the while her husband was working at the ranch and the children were doing as they pleased.

"We were getting along so nicely, saving our money and happy over the prospects of soon going to our own ranch when this viper of a man came between our lives," Gardner said. "He made life a hell for me, but I was hoping she would soon forget him. Instead, she seemed to love him more and more and I could tell by her actions toward me that she wanted to get rid of me."

Mrs. Gardner's mother, Mrs. Anna Lindquist, lives in Kingsburg, while Gardner's father resides in Fresno.

The children cried bitterly when told of the realisation of the tragedy that had fallen upon them. They were taken to the apartment of Mrs. Farner, who said she will care for them until their parents arrive. They are expected here this morning.

Gardner was removed to the County Hospital and physicians there said last night he has little chance to live. The bullet entered his left side over the heart and going downward came out below the lung.

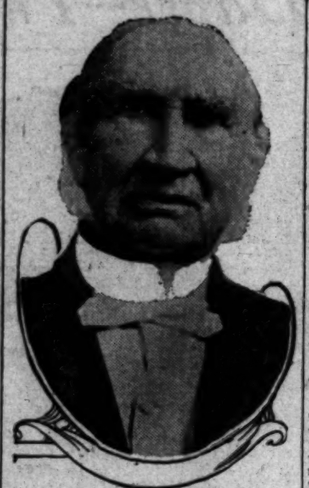

Rev. Dr. S. E. Wishard,
Fifty-six years a Presbyterian minister, who passed away yesterday.

PLAN WEEK OF PRAYER.

Observance Will be Joined in by Young Women in Forty Countries Throughout the World.

Organized in forty different countries of the world with a total membership of 730,000, the Young Women's Christian Associations the world over enter upon their "week of prayer" next Sunday.

Each year, a week is set apart for the consideration of the needs, problems and conditions surrounding the girlhood of all nations and for prayer for the efforts of the association.

"Hitting the Missionary Trail Around the World" will be the subject of Rev. L. A. Gould at the vesper talk here Sunday afternoon at 4 o'clock and Miss Blanche Adkins will be soloist. During the week there will be noonday talks as follows: Monday, "Africa," Miss Christine Sudermann; Tuesday, "North and South America," Miss M. Belle Jeffrey; Wednesday, "Europe," Miss Ludema Sayre; Thursday, "Australia and India," Miss Mary I. Bentley, and Friday, "Asia and China," Mrs. Paul McClintock. These talks will start at 12:30 o'clock.

COGGINSES LOSE LAND.

The efforts of Clifford Coggins, Clifford E. Coggins, Nella M. Coggins and Alice M. Coggins to homestead two sections of desert land (or 320 acres each) in Imperial county has been discountenanced by the government, according to a ruling received yesterday by Register Roche and Receiver Mitchell of the local Land Office. When the entries were made they were rejected by the local officials and the Coggins family took an appeal from that judgment. The action has now been affirmed on the ground that the lands in question are barren sand hills, and that the right to make a desert land entry is restricted to surveyed territory.

COUNTERFEITING TRIAD ON.

The trial of John M. Doane, charged with receiving $1300 in counterfeit $10 Crocker National Bank notes through the mails will begin before Judge Van Fleet and a jury this morning. Doane is charged with having mailed the stuff to what was supposed was a mythical person, O. R. Fleming. But there happened to be a man of that name in Los Angeles and he got the bills. He at once reported to the authorities and the mail was returned to the office. Doane called for it under the name of Fleming and was arrested.

A Worthy Life.

AGED MINISTER CALLED YONDER.

FOR FIFTY-SIX YEARS NOTED AS PREACHER.

Nonagenarian and a Prominent Figure in Presbyterian Church Work, Who Came Here Decade Ago, Dies Suddenly After a Long and Active Career.

Rev. Samuel E. Wishard, D. D., 90 years old, who for the past fifty-eight years was noted as one of the most prominent ministers of the Presbyterian Church, died suddenly yesterday morning at his residence, No. 135 East Avenue Fifty-three. The end came unexpectedly, for despite his advanced age Rev. Mr. Wishard continued his activities and appeared mentally and physically well when he retired Wednesday evening. Death was the result of heart failure.

Dr. Wishard was born in Johnson county, Indiana, about ten miles from Indianapolis. After a preparatory course in the county schools, he attended Wabash College. At the time of his death he was known as the oldest living graduate of that institution.

Following his graduation from Wabash, he entered Lane Theological Seminary at Cincinnati, and studied for the ministry. He graduated from this institution in 1856. A year later he married.

During his long career as minister of the gospel he served in many parts of the country. For sixteen years he was synodical missionary to the States of Utah, Idaho and Montana. Dr. Wishard retired from active work ten years ago, and came to Los Angeles to finish his life in peace and quiet.

Yet the cause was too much to him to forsake, even through advanced age, and despite his retirement he continued to preach in the Presbyterian churches of the city, and was often heard in the pulpit of the Highland Park Presbyterian Church, of which he was a member.

Mrs. Wishard died three years ago. They had celebrated their golden wedding anniversary the year after coming to Los Angeles.

Rev. Dr. Wishard leaves four daughters and one son. The daughters are Mrs. Mary A. Whittier of Elmira, N. Y.; Mrs. A. A. Fulton of Canton, China; Mrs. W. E. Knight of Lexington, and Mrs. R. J. Caskey and Miss Hattie M. Wishard of Los Angeles. The son, Dr. Fred G. Wishard, resides in Pasadena.

Funeral services will be conducted in the Highland Park Presbyterian Church at 2 o'clock tomorrow afternoon. Interment will be in Forest Lawn Cemetery.

ANOTHER AUTO BURGLARY.

Store Breakers Discovered by Car Men Jump into Their Machine and Flee with Cigars and Other Goods.

Automobile burglaries continue to be reported regularly every morning at the Sheriff's office. Yesterday the report came from J. A. Sherman, groceryman at the terminus of the Stephenson-avenue car line. He said that two men had entered his place on the previous night and were noticed carrying out numerous bundles of goods by the crew of one of the street cars. When the car men started toward the store, the burglars jumped into a waiting machine and disappeared. An inventory of stock revealed the fact that about $50 worth of cigars and other goods had been stolen.

IN NORTH TO MARRY.

James H. G. Powing and Hallie Peyton, both of Los Angeles, got a marriage license yesterday in San Francisco.

Sweet "Corner."

SPECULATORS HOLD UP CONSUMERS OF SUGAR.

A REMARKABLE situation exists in the United States sugar market. The large sugar interests of the country have "cornered" the entire stock of "raws" and are taking full advantage of their position before the new Cuban crop is ready for shipment. Due to the fact that there is a dearth of ships on the Atlantic for transporting the old crop still on hand in Cuba, the speculators have absolute control of the market. The new crop of Cuban sugar will not be ready until December 15, and before that time the speculators anticipate reaping a magnicent profit by boosting the price of sugar to figures never before known in the history of the industry.

On Tuesday of this week beet granulated sugar was worth $6.15 a hundred pounds and standard cane and berry sold for $6.35 a hundredweight in Los Angeles to the retail merchant. Wednesday, wholesalers raised these prices 15 cents, Thursday 10 cents, today 10 cents will be added, and tomorrow another 15 cents to the price of the staple. This is the most rapid advance that local wholesalers have ever had to cope with and they are far from satisfied with the prices the refiners are forcing upon them.

The figures for November 12, 1914, show that the wholesale price of beet granulated was only $5.60, with cane and berry bringing $5.80 a hundred. Figures for 1913 were even lower, beet granulated selling for $5 and cane and berry being offered to buyers at $5.20. It is thus seen that the price of sugar today is approximately $1 more a hundred than it was a year ago.

Heavy export orders from England and France have been given as reasons by the sugar trust for the abnormally high prices prevalent. Upon examination, however, it is found that the foreign demand is but a negligible factor in the situation, as the quantity of sugar that has been sent to England during the past three months was so small as to have no appreciable effect on the market in the United States.

The Cuban crop is enormous this year and when it once begins to move, which will be in about a month, prices of the commodity will take as quick a tumble as they are sky-rocketing now. No matter how firm a grip the trust has on the market at present, it will be unable to hold up prices with the new crop on hand, the experts declare. Local jobbers expect the market in Los Angeles to break downward inside of four weeks, but it may be the first of the new year before the reaction sets in.

GETS YEAR IN JAIL.

Old Englishman Convicted of Destroying Mail Matter Must Also Pay a Stiff Fine for it.

Edward Holt, an English derelict, convicted of destroying mail matter and sending improper letters through the mails, was sentenced yesterday by United States District Judge Van Fleet to one year in the County Jail and to pay a fine of $500.

In passing sentence the court told Holt that, in his opinion, he was a moral pervert and hardly responsible for his acts. Holt insisted that he had sent the letter complained of to C. White Mortimer, the British Vice-Consul, because Mr. Mortimer had refused to assist him. Holt told a rambling story about being doped in the Kings County Jail (Washington) and at Fairbanks, Alaska, but the court said that had nothing to do with the case. It is probable that an effort will be made to have Holt sent to Patton. He asked the court to see to it after his release from the County Jail that he be deported to England, but as he has been in the country twenty-six years this cannot be done. He claims to have been a blacksmith at Birmingham.

Open Saturday until 9 p.m.

Arnold Vibrators

$10.00 to $15.00

Dealers Write for prices.

Everyone knows of the benefits derived from hand massage. Vibratory massage combines the benefits of these two great forces—Vibratory and massage—because while it gives an extremely powerful and penetrating vibration it also gives a perfect massage. The "Arnold" is in both our judgment and experience superior, let us show you.

ESTABLISHED 1901

Woodward-Rose Electric Co. Inc.

The Electric Shop

111-113 E. 3rd St.

JUST AROUND THE CORNER FROM THIRD & MAIN

Harris & Frank Is Just Another Name for All That's Best in Boys' Clothing

In the minds of many mothers the H & F on clothes is a symbol of value in ALL that the word implies.

Around it all, above it all, is our desire to serve and serve well. Take this stock of knicker suits as an example. We believe it to be the largest and most attractively priced stock in the city.

$4, $4.85, $6.50, $7.50 to $15.00

Overcoats for Boys

From the youngster of 2½ to the lad of 21—we are prepared with a stock of smartly tailored, woolly warm coats in all patterns. $4.00 to $10.00.

Boys' Sweaters

He should surely have one for school wear. He'd like a shaker knit Ruff Neck too—one of those big, mannish affairs at $5. Others at $1.50 and $3.50.

Harris & Frank
437-443 South Spring St.

Alex Bradshaw. *The House of Better Values*

Correct models for women's winter wear. Footwear of quality—rightly fitted, and rightly priced.

$4 to $6

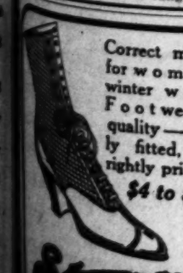

Stauf's

The Popular Price Shoe Store.

336 SO. BROADWAY

—Home of Ostermoor Mattresses— —McCall Patterns—

Coulter Dry Goods Co

FOUNDED in 1878

U. S. Postoffice Sub-Station. W. U. Telegraph Branch. American Express Branch.

A Sale of Trimmed Hats at $5

Women have come to expect much of this popular Section in the way of millinery values; and this sale at five dollars will serve still further to add to our reputation for selling the handsomest medium-priced hats in Los Angeles.

Regardless of what you desire—whether it be a small, close-fitting turban, or a large sailor for afternoon and matinee wear, we are prepared to meet your requirements in this special sale at.....$5.00

(Millinery; Main Floor)

Novelty Coats

—of Bolivia cloths, wool velours, imported corduroys, monkey skin, and broadcloths in all popular shades, $35 to $77.50.

$35 to $77.50

Plush Coats

—of the best obtainable qualities and styles, $20, $22.50, $25 and up.

(Coats; Second Floor)

Suits, Real Values at $16.75

No woman need complain about having to pay a high price for her every-day suit, if she patronizes this sale; for these garments were purchased to sell, in a regular way, at $22.50 to $27.50! And they would still be marked at the higher prices if we had every size and a full range of shades in them.

Look for the popular poplins, serges in navy and black; even some broadcloths, in green and browns; for gray mixtures and stripes.

The styles of making are ideal—loose box coats or the semi-fitted tailored models now in vogue; choice $16.75

(Suits; Second Floor)

Why We Recommend W. B. Corsets to You

Because they represent the latest and best in corset art and manufacture; there are models which give large figures the same symmetry of outline as those of slenderer proportions, and slender models that supply that necessary roundness required for figures of slight development—and models for every style of figure.

W. B. Reduso Corsets—are guaranteed to reduce hips and abdomen one to five inches.

W. B. Elastine Reduso—give stout figures slender lines without discomfort. Elastine-gores afford absolute ease.

W. B. Nuform Corsets—are figure builders, and may be had in newest styles.

(Corsets; Second Floor)

Wavy Hair Switches at $5

Switches made of real human wavy hair, to perfectly match any quality or shade you may need. There are even some of the grays which usually are much more expensive; indeed, these qualities sell ordinarily at $7.50 to $12.50.....$5.00

(Hair Goods; South Aisle)

New Neckwear

Last season's styles in neckwear can't be made to "do" this year; who cares, when such dainty creations as these new ones can be bought for only 75c! Collars, collar and cuff sets, the new high stocks with flare, and jabots (which are again in great favor,) in voile, organdie, crepe Georgette, lace-trimmed, tucked, hemstitched or picot-edged, button and ribbon trimmed, all at....75c

75c

(Neckwear; Main Floor)

The Linens and Silver for Your Table Buy Them Here

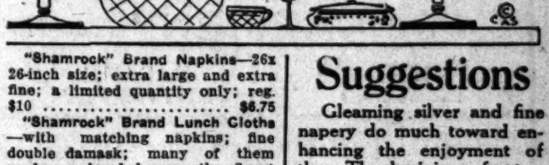

The linens should be the best you can afford, of course—and in this special sale of the famous old Irish "Shamrock" brand, made for generations by John S. Brown & Sons—opportunities are made to save money on the world's finest linens (sold only in Los Angeles at Coulter's:)

"Shamrock" Brand Pure Linen Table Cloths — The cloths that improve in laundering; Shamrock woven in every corner; any desired size obtainable from 45x45 lunch cloths to the largest banquet cloths; the regular $4.00 value, now $3.35.

Others reduced in proportion.

"Shamrock" Brand Napkins—26x 26-inch size; extra large and extra fine; a limited quantity only; reg. $10 ..... $6.75

"Shamrock" Brand Lunch Cloths—with matching napkins; fine double damask; many of them made on hand looms; the finest qualities produced.

Hemstitched Lunch Napkins—15x15, regular $6, $4.85; reg. $7.50, $6; reg. $12 dozen $9.00

Lunch Cloths—Reg. $3.50, $2.85; reg. $4, $3.25; reg. $5, $4; reg. $6.50 .....$5.00

(Linens; Rear South Aisle)

Suggestions

Gleaming silver and fine napery do much toward enhancing the enjoyment of the Thanksgiving feast—these will add much to the appearance of your table, and at little expense—

Sterling Silver

Jam Jars, $2.25 to $4.50.
Condiment Sets $3.00 to $11.50.
Mustard Cups, $2.35 to $3.75.
Bon Bon Dishes, $3.75 to $8.50.
Sugar Baskets, $5.50 to $8.50.
Bud Vases, $1.25 to $2.75.
Bridal Baskets, $3.25 to $4.
Sandwich Plates, $5.75.
Cheese and Cracker Sets, $12.50 to $15.00.
Coaster Sets, $3.75 to $6.50
Cube Sugar Trays, $2.75 to $3.75.
Cheese Dishes, $2.25 to $3.85.
Salt and Pepper Sets, $1.50 to $3.75.
Fruit Knives (set 6,) $5.50.
Individual Butter Spreaders, sets of 6, $5.50.

(Silverware; South Aisle)

Lounging Robes of Corduroy

Not like the style pictured, but tailored affairs that have much more grace than the average bathrobe, with just as much durability—shown in coral or rose, $6.50.

Other more elaborate styles, at $8.50 and $15.00.

$6.50

(Negligees; Second Floor)

Coulter's—215-229 South Broadway—224-228 South Hill Street—Coulter's

Life's Gentler Side—Society, Music, Song and the Dance—The Theate

MOVEMENTS IN SOCIETY.

THE ballroom of the Alexandria will tonight be a blaze of light and animation, for the Wilshire Emergency Club is giving its annual charity ball and card party in the interests of sweet charity!

One of the most enjoyable and worthy causes for philanthropically-inclined men and women of Los Angeles is the maintenance of its own unfortunates, hence this entertainment.

There is to be a midnight buffet supper, with its attendant high-class cabaret, in addition to dancing and cards. Mrs. Ira Sidney Chapman, president of this club, with the co-operation of Mrs. Gustave William Saurret and Mrs. John W. Summerfield, who head the committee working so arduously in procuring funds for the alleviation of needy families, have in the personnel of patrons and patronesses this splendid list:

Mr. and Mrs. Clarence A. Barnes, Mr. and Mrs. David Beidler, Mr. and Mrs. Benjamin F. Blinn, Mr. and Mrs. G. Alexander Bobrick, Mr. and Mrs. Robert Brain, Mr. and Mrs. E. R. Brainerd, Mr. and Mrs. P. W. Bresee, Mr. and Mrs. Edwin James Brent, Mr. and Mrs. Frank Bryson, Mr. and Mrs. Robert C. Camp, Mr. and Mrs. D. C. Casselman, Mr. and Mrs. J. W. Charters, Mr. and Mrs. Herbert H. Clark, Mr. and Mrs. John C. Cline, Mr. and Mrs. William Cline, Dr. and Mrs. J. A. Coldwells, Mr. and Mrs. N. J. Cordary, Mr. and Mrs. E. E. Crandell, Mr. and Mrs. Arthur Cresse, Mr. and Mrs. Clem Creveling, Mr. and Mrs. Ralph Deming, Mr. and Mrs. Frank Dick, Mr. and Mrs. Jack Duden, Mr. and Mrs. Matthew W. Everhardy, Dr. and Mrs. Lewis E. Ford, Mr. and Mrs. Thomas Foss, Mr. and Mrs. Joseph Goldsmith, Mr. and Mrs. Frank Gubin, Dr. and Mrs. Ralph Hagan, Mr. and Mrs. W. D. Hallett, Mr. and Mrs. Herman Hauser, Mr. and Mrs. F. E. Heim, Mr. and Mrs. A. J. Hill, Mr. and Mrs. A. Frank Jay, Mr. and Mrs. Lee Johnson, Mr. and Mrs. O. M. Justice, Mr. and Mrs. Donald G. Keeler, Dr. and Mrs. Mark Kelsey, Mr. and Mrs. Henry Clay King, Mr. and Mrs. Charles Francis Kinnucan, Dr. and Mrs. Walter C. Klein, Mr. and Mrs. E. W. R. Laurence, Mr. and Mrs. M. Levee, Mr. and Mrs. G. Burket Logan, Mr. and Mrs. C. R. Luton, Mr. and Mrs. M. B. Mihran, Mr. and Mrs. Alexander J. Mitchell, Mr. and Mrs. Mattison A. Morrill, Mr. and Mrs. Joseph Musgrove, Dr. and Mrs. I. Myers, Dr. and Mrs. John Y. Oldham, Mr. and Mrs. William Pearson, Mr. and Mrs. Mrs. Frank B. Ranger, Mr. and Mrs. Frank Richards, Mr. and Mrs. Rodrick W. Richardson, Mr. and Mrs. Paul Ridley, Mr. and Mrs. Elmer W. Riggle, Mr. and Mrs. Frank F. Robb, Mr. and Mrs. Earl Rogers, Mr. and Mrs. Alfred Sautter, Mr. and Mrs. Charles E. Sebastian, Mr. and Mrs. L. F. Seibert, Mr. and Mrs. Ernest Schutze, Mr. and Mrs. Charles Perkins Trantum, Mr. and Mrs. Barker Van Zandt, Mr. and Mrs. Lucius L. Vogel, Mr. and Mrs. Don Walters, Mr. and Mrs. Turner E. Weatherholt, Mr. and Mrs. C. W. West, Judge and Mrs. Thomas White, Mr. and Mrs. Charles Wilde, Mr. and Mrs. Frank Sherwood Wise, Mr. and Mrs. A. W. Witzel, Mr. and Mrs. Foster Wright, Mr. and Mrs. Charles A. Yeager, Mr. and Mrs. Ellis Zemansky, Mr. and Mrs. Joseph Zemansky, Mrs. Harry Edward Chapman, Mrs. G. Z. Emerson, Mrs. Mary E. Garrett, Miss Marian Boogar, Ira S. Chapman, Leonard Comegys, John W. Luter, Mrs. Persus C. Johnson, Thomas Kenton Kase, Mrs. A. P. Kendis, Mrs. S. H. Leonard, Miss Gertrude Bresee, Miss Mildred Egyabroad, Miss Reon Herbert, Miss Alma Johnson, Miss Kathleen Lockhart, Miss Willie McClelland, Francis MacGinnis, R. C. Morfoot, Miss Florence Moran, Mrs. Eva Neubauer, Miss Katherine Parker, Miss Ruth Poar, Miss Marcella Potter, Miss Wilhelmina Rector, Miss Ethel Ridley, Miss Annabell Rodgers, Miss Marie Simmons, Miss Gladys Smith, Miss Dorothy Stack, G. W. Saurret, Judge J. W. Summerfield and Dr. E. Sunderland.

At the Athletic Club.

One of the prettiest luncheons of the week, though most informal, was given yesterday at the Los Angeles Athletic Club by Mrs. Owen Humphreys Churchill and her daughter, Mrs. D. H. McCartney, in compliment to Mrs. William G. Wilson of New York, who is their house guest, and for Mrs. William D. Stephens, wife of the Congressman. The board, perfectly appointed, was done in pale yellow, with a veritable bed of yellow blossoms nodding their heads from a base of maidenhair. The party occupied boxes at the Orpheum later.

This is but one of several delightfully-anticipated society functions the ladies are to contribute for the early autumn.

For Mrs. Ryan.

Mrs. Charles Martin O'Leary of No. 3580 Wilshire boulevard is entertaining today in honor of Mrs. Estelle Johnson Ryan, whose marriage to Lieut. Hugh Brown, U.S.N., is soon to be a fashionable society event. Mrs. O'Leary's compliment to the pretty bride-elect will take the form of a handsomely-appointed luncheon, with covers for Mrs. Benjamin Johnson, Mrs. Titian Coffey, Miss Florence Avery, Mrs. Alexander J. Mitchell, Mrs. Shelly H. Tolhurst, Mrs. Herman Janss, Mrs. Thomas C. Ridgeway, Mrs. Hulett C. Merritt, Jr., of Pasadena, Mrs. Bri Kelly, Mrs. Reginald Lloyd Jones, the honored guest, and hostess.

Yesterday's Interesting Event.

Former schoolmates of Mrs. Charles Taylor took possession of her pretty home, No. 3534 Figueroa street, yesterday afternoon, and extended to the popular and surprised hostess a pretty shower. The girls who perpetrated the enjoyable affair numbered friends who had attended Cumnock and Hollywood High School, consisting of Misses Pauline Long, Pearl Ryssen, Valentine Munn, Vera Minert, Alma Taylor, Charmion Waite, Betty Rogers, Emily Shuford, Dora Shriver, Vera McDonald, Madeline Alexander, Marie Braniger and Miriam Spencer.

A Pre-nuptial Delight.

The spirit of music hovered over a pre-nuptial courtesy of rare delight and harmonized the expression of tender congratulation and regret at parting from a coterie of talented songbirds and prominent society matrons, Wednesday afternoon, in a shower at the home of Mrs. Roth Hamilton, No. 671 Ardmore street, to Miss Mildred Ashley, who is to be a bride of tomorrow.

Mme. Jennie Kempton, one of the beloved leaders of Southern California's music colony, presided over the affair, with her daughter, Mrs. Hamilton receiving.

The courtesy was graced by the Mmes. T. E. Rank, Henry Wiltse, William Elwell, E. G. Loeb, Clyde Martin, E. P. Howard, Robert Brown, John Buckles, E. G. Voigt and Margaret West; the Misses Lillian Hamilton, Margaret Harvey, Phoebe Harvey, Helen Skilling, Emma Marmon and Miss Whitcomb and Messrs. Byron Gay, the groom-elect, and Horace Brown.

The Ashley-Gay wedding will be solemnized with a quiet ceremony tomorrow, attended only by intimate friends. After a honeymoon north, probably of a month, the couple return here for a short stay before leaving for New York, where they will make their home.

Honoring Rt. Rev. Glass.

At their palatial South Figueroa-street home, Mr. and Mrs. Michael J. Connell entertained dinner guests last night, who were bidden to meet Rt. Rev. Joseph S. Glass, Bishop of the Salt Lake Diocese. Covers were marked for Capt. and Mrs. Randolph Huntington Miner, Mrs. Hugh Livingston Macneil, Mr. and Mrs. James Calhoun Drake, Mrs. Longstreet, Alfred Wilcox, Mr. and Mrs. John Barnes Miller, Mr. and Mrs. Henry O'Melveny, Mr. and Mrs. Frank S. Hicks, Mrs. John G. Mossin, James Slauson and Frank Shaw. A floral mound of American Beauties graced the resplendent board which scintillated with its crystal and rich appointments.

The E. J. Marshalls are having the Drake-Macneil bridal party in its entirety out at their Chino country place for the week-end.

Doings at San Diego.

A large number of the members of the Beta Phi Sorority of the University of Southern California are spending the week in San Diego, some visiting the exposition and others attending the Southern California Teachers' Institute now in session down on the peninsula. Yesterday afternoon Mrs. Frank Ewing McCreary and Miss Carolyn Hidden of San Diego, both members of the Beta Phi, entertained for the sorority and its friends in the blue reception room of the Southern California Counties' Building, a short programme of readings and music being rendered.

Those who went south numbered Mrs. H. E. Burmeister, patroness; Mrs. Walter Ellis and the Misses McConkle, Julia McConkle, Ruth Burdick Burmeister, Laura Burmeister, Theresa Reeve, Lily Kincaid, Martha Dresslar, Elaine Anderson, Agnes Barnhart, Lenore Ong, Gertrude Mallory, Hazel Fay, Dorothy Betts, Grace Hodgsett and Ethel Harris.

Los Angeles Student Honored.

Her many friends will learn with gratification of the signal honor which has come to a daughter of Los Angeles, Miss Hazel H. Havermale, who is a senior at the University of California, this clever girl having been appointed editor of Berkeley's monthly periodical, The Occident.

Miss Havermale's brother and mother are also enrolled at the University, the former being also a member of the senior class and the latter taking special research work.

Here from Honolulu.

Mr. and Mrs. George E. Loomis of No. 625 East Washington street are entertaining as their house guest Mrs. Charles H. Rose, wife of the Chief of Police of Honolulu. The visitor has been to both expositions and is being introduced to California's attractions by numerous motor trips. In addition she is receiving many social courtesies, Mayor and Mrs. Sebastian having entertained on Wednesday evening in her honor. She is to remain for at least another week.

Much Complimented.

Many entertainments have been planned in honor of Mrs. Rata A. Mills of Bradford, Pa., Grand Matron of the General Grand Chapter, O.E.S., who is a valued house guest of Mrs. S. J. Elsensohn of No. 350 South Manhattan Place. Mrs. R. L. Hazen made her the motif for a very delightful affair on Saturday evening, occuring at her home on Oxford, and Dr. and Mrs. Chambers were dinner hosts Sunday evening in her honor. On the afternoon of Monday Mrs. Rosa J. Burns gave a luncheon for the distinguished visitor, Mrs. Elsensohn presiding over a dinner of handsome appointments that evening. Mrs. Mills is leaving Monday for San Francisco, where she will sail Tuesday for Honolulu.

For a Visitor.

In compliment to Mrs. F. A. Hecht and her daughter, Mrs. Anna H. Raiston of Denver, Mrs. Minnie H. Laws entertained at dinner Monday evening at her home on Bonnie Brae, No. 1610. The honorees left the following morning for the San Francisco Exposition, stopping en route to visit Mrs. Law's sister, Mrs. Benjamin Dalvet, on her ranch near San Jose.

A Bride-to-be Showered.

A crystal and china shower was the pretty pre-nuptial tribute Mrs. John W. Summerfield extended on the afternoon of Wednesday, to Miss Stella M. Gonzales, bride-elect of Jerome Thomas Connor, whose marriage day is set for Wednesday, the 17th inst. A pink and white motif dominated throughout the rooms of the hostess' home, No. 1504 Van Ness avenue, a profusion of Enchantress carnations and tulle being arranged in artistry, while the tea table was exquisite in wedding bells suspended from satin-wrapped tripods. Presiding over the samovar was Mrs. Jennie Molle, and assisting were Miss Josephine Williams, Mrs. Andrew W. Francisco, Miss Myrtle Gonzalez, Mrs. Manuel Gonzales, Mrs. Harry Anderson, Mrs. Ellis Zemansky, Mrs. Richard A. Dannigan, Mrs. Thomas White and Mrs. H. L. Zuckerman.

A musical programme gave added enjoyment to the tea, which was attended by over a hundred guests.

Mrs. Gustav Saurret, prominently identified with the charity ball to be given by the Wilshire Emergency Club. Photos by Hartsook

Mrs. Ira S. Chapman, president of the Wilshire Emergency Club

Mrs. Joseph Musgrove, who will assist at the charity ball

Members of the Wilshire Emergency Club,
Prominent in the charity ball and card party to be given this evening at the Alexandria.

WOMEN'S WORK, WOMEN'S CLUBS.

At 4 o'clock today in her attractive studio on the eighth floor of the Y.W.C.A. Building, Miss Ida M. Leonard is giving the second in a series of twenty Friday afternoon reading hours for lovers of good literature. George Bernard Shaw's "Androcles and the Lion" will form the topic for today, the talk to occupy the hour between 4 and 5.

Miss Leonard is a versatile interpreter of the drama, and already she has collected around her for this delightful series a coterie of literatti—men and women—who are finding in her a worthy guide to choice literature's gems.

For the last two November afternoons Miss Leonard has chosen Arthur Schnitzler's "The Lonely Way" and "The King of the Dark Chamber" by Rabindranath Tagore, to be given the 19th and 26th respectively.

Los Angeles Travel Club Today.

The Los Angeles Travel Club class in parliamentary law, conducted by Mrs. I. W. Gleason, the district federation chairman of parliamentary law, will meet at 2 o'clock today in room 302, Trinity Auditorium. Non-members who desire to take advantage of these lessons may join the class by paying 25 cents per lesson. The literature section is also scheduled for the same time.

Shakespeare Class Increasing.

Much interest was centered about the open meeting of the Mazie Fullman Garrett Shakespeare class, which was held last Tuesday. More than fifty women were present, and the afternoon proved to be thoroughly enjoyable and entertaining. A splendid programme presenting a resume of the play "Antony and Cleopatra" displayed the work which had been accomplished under Mrs. Garrett's instruction. A group of Shakespearean songs was delightfully rendered by Miss Eva Shrader, and Mrs. Ross T. Hickcox, a reader of rare charm and personality, interpreted with fine effect several scenes from the play. Tea was served at the conclusion of the programme. The next regular meeting of the class will be held at the home of Mrs. Garrett, No. 1732 Garfield place, Hollywood, on Tuesday, the 16th inst., at 2:30 o'clock. Act I of "Julius Caesar" will be studied. All women interested in the study of Shakespeare are invited.

At the Woman's Civic Club.

Describing the climate as ideal, the land as very fertile and the government as excellent, James LeNoir, Cuban Vice-Consul, in his lecture on the "Government of Cuba" before the Business Woman's Civic Club last Monday, drew a vivid picture of the beauties of the Pearl of the Antilles with her cocoanut and orange groves, and coffee, sugar and tobacco plantations. In speaking of the government he said that after the war of independence the Constitution was patterned very closely after that of the United States with a President elected for four years, Senators and Representatives from the provinces, governors of the provinces, mayors of the cities, etc., much as we have them here, but with the addition to the President's Cabinet of a Secretary of Sanitation, which had proven such a fine thing for the country, reducing the death rate materially and ridding the island of the scourges of yellow fever, smallpox and cholera that formerly flourished there periodically. They have a very small army for coast defense and a mounted police for the rural districts. The women of Cuba take no part in politics, being confined very closely to the home and never appearing on the street unescorted even in the daytime.

Next Spring.

NAME CHARTER ELECTION DATE.

VOTERS TO DECIDE QUESTION NEXT APRIL.

Board of Freeholders Discovers that no Way is Open to Submit Their Work for the Approval of the People with any General or State Balloting.

The fourth Tuesday in April, 1916, was tentatively set as the date for a special election on the proposed charter by the Board of Freeholders last night. Reconsideration of this decision may come at the next meeting, however, if the law committee of the board finds any legal objection to the date.

Kinks in the election laws of the city which have made it impossible for the city to join with the county and State in elections, were removed last night in considering the elections section for the proposed charter. This section will make the time limit for registration of voters the same as the county requirements of thirty days. Another change will permit the Council to delegate to the County Supervisors the duty of canvassing the vote.

In adopting a section governing the Municipal Art Commission, the freeholders decided that this commission shall be organized the same as the other commissions provided for in the charter. In general, the duties, and powers of the Art Commission are the same as at present, excepting in the proposed charter, the Art Commission will have jurisdiction over buildings and structures in public parks.

City Attorney Stephens has answered numerous questions relative to special and regular elections with reference to the proposed charter, the initiative repeal of the two-platoon fire ordinance and the several bond propositions approved by the Council for submission to the voters of the city. In the opinion of the City Attorney, as addressed to the Board of Freeholders and the Council, the only way in which the proposed charter can be submitted to the people is through a special election.

Considerable discussion arose over the City Attorney's report, and the board also received a report from Secretary Simons stating that their work must be finished December 4 instead of December 8, as stated by the City Attorney.

The City Attorney's opinion relative to the two-platoon repeal election is that it is incumbent upon the Council to submit this question not later than the next general election. The Council may submit the question at a special election and, as the petition is certified regularly, the Council must submit the question at any special election called for any other purpose.

With reference to the proposed charter the City Attorney says that the Board of Freeholders is required by law to submit its completed labors to the Council not later than December 8, 1915. The Board of Freeholders must set the date for the election when the charter is submitted, and, in calling a special election, the date must be at least sixty days after the proposed charter is published and publication must be completed by December 23. Because of the difference in city and county registration periods, it is impossible to combine a city and State election, the attorney says, and this precludes submission of the charter at the general State election in 1916. Moreover, the next regular city election will take place after the Legislature, which must consider the charter, if approved, has adjourned. Therefore, City Attorney Stephens says, the only way in which the charter may be submitted is by a special election.

Regarding the proposed bond questions the City Attorney says these may be submitted at any special charter or initiative election, provided the time set is in accord with the laws governing all the proposals voted upon.

BALKS AT STOMACH PUMP.

Declaring She Had Taken Three Tablets of Bichloride of Mercury Woman Refuses Medical Aid.

Following a quarrel with her husband, Mrs. Gertrude Lee, 22 years old, swallowed three bichloride of mercury tablets early last night. Five hours later her mother summoned the police ambulance and she was taken to the Receiving Hospital. When informed that her stomach should be pumped out the young woman refused to permit Assistant Surgeon Johnson to apply it.

"With three tablets of mercury in your stomach you may die," the surgeon warned, and suggested she go to a hospital for treatment. A private physician. "I would of doing such a thing," "I am going to the fair tomorrow."

Mrs. Lee is living apart from her husband, who called upon her Monday afternoon in her apartments, No. 1523 Winfield street. They argued and when he went away Mrs. Lee took the tablets.

Dr. Johnson says if Mrs. Lee's statement is true serious results may obtain.

How Ozone is Produced.

[Cleveland Plain Dealer.]

What is termed in chemistry "allotrope" of oxygen, though it consists of pure oxygen it possesses different properties, says the Engineering.

It is produced in nature chiefly by the evaporation of water (H2O), and the decomposition of vegetable matter, but the principal source is from electric discharges.

Every one has noticed the freshness of the air which follows a thunderstorm, but it is not generally known that this is due to the ozone generated by the lightning flashes. And when ozone is produced artificially it is usually done electrically on account of the simplicity, durability and cheapness of the apparatus as compared with the apparatus required for chemical processes.

Theatres—Amusements—Entertainments

MAIN STREET, NEAR 6TH— Home F1270; Main 1270.
BURBANK TONITE Bargain Matinee Sat.
NEARLY MARRIED
A REGULAR FUN SHOW
25c, 50c, 75c. Mats. 25c and 50c
THE FINAL WEEK OF THIS TREMENDOUSLY SUCCESSFUL FARCE COMEDY BEGINS WITH A BARGAIN MATINEE SUNDAY. NEXT WEEK IS GOOD BYE WEEK.
Next Attraction:
"THE MASTER MIND"
With All the Burbank Favorites

TALLY'S BROADWAY THEATER— 833 S. Bdwy.
ONLY 3 DAYS MORE
GERALDINE FARRAR
AS
"CARMEN"
NEXT WEEK
MARY PICKFORD AS MADAME BUTTERFLY

WOODLEY THEATER 338 BROADWAY. A3456, BROADWAY 82. SHOWS AT 11, 12:30, 2, 3:30, 5, 6:30, 8 & 9:30.
Marguerite Clark
IN "STILL WATERS"
NEXT WEEK CHARLES CHERRY IN "THE MUMMY AND THE HUMMING BIRD."

ORPHEUM—The Only High Class Vaudeville Circuit
Matinee at 2 DAILY, 10-25-50c; boxes 75c. Every Night at 8, 10-25-50-75c; Boxes $1. Except Saturday and Holiday Matinees.
WALTER C. KELLY, "The Virginia Judge;" LONG TACK SAM and Chinese Wonder Workers; HOOPER & COOK, "Give Us a Chance;" JACK DUDLEY TRIO, "In the Moonlight;" BROOKS & BOWEN, Dark Spots of Joy; 16 NAVASSAR GIRLS, Augusta Dial, director; KELSO & LEIGHTON, "Here and There in Vaudeville."
Special Feature, PAT ROONEY & MARION BENT, "At the News Stand."
Orchestra Concerts 2 and 8 p.m. Pathe twice-a-week news views.

TRINITY AUDITORIUM— L. E. BEHYMER, MANAGER.
You Cannot Afford to Miss Them
All Seats 25 Cents War Films Taken on German Battlefields
TODAY AND All Week FROM 2 to 11 P.M.

HIPPODROME— Main between 3rd and 4th. Mats. Daily, 2:30. Nights, 6:45 and 9:00.
16 Big Vaudeville Features Including Seven Frolicsome Friars
Every Seat 10c 3000 of 'Em.

SYMPHONY THEATER— 614 So. Bdwy.
Week Starting Monday, Nov. 15th
EMILY STEVENS in "DESTINY"
Or "THE SOUL OF A WOMAN." Five Wonderful Acts of Sublime Story.

EMPRESS THEATER— Spring St. Near 4th
Starting Sunday Matinee, Nov. 14th.
Louis R. Jacobs presents Reed Heustis's frothy review of town topics,
"Have You Seen Stella?" 20 People for 30c; also 10c & 20c.
Three Times Daily.

Theatres—Amusements—Entertainments

CLUNE'S— THEATER BEAUTIFUL
AUDITORIUM
Twice Daily Nights at 7:30. Mats. at 2:00. PRICES Nights, 10-15-25-35c. Mats, 10-15-25c. ALL SEATS RESERVED
TRIANGLE PICTURES
GRIFFITH — INCE — SENNETT
DOUGLAS FAIRBANKS IN "The Lamb" FIVE SECTIONS
DUSTIN FARNUM IN "THE IRON STRAIN" SIX SECTIONS
RAYMOND HITCHCOCK IN "My Valet" THREE SECTIONS
ONE COMPLETE ENTERTAINMENT
NEXT WEEK TRIANGLE STARS Frank Keenan, Eddie [illegible], Dorothy [illegible]

CLUNE'S BROADWAY THEATER—528 S. Broadway
THIS WEEK George Fawcett in "The Frame Up"
NEXT WEEK Charlie Chaplin in "A Night in the Show"

QUINN'S SUPERBA THEATER— Broadway between Fifth and Sixth
HOME OF THE BEST VAUDEVILLE
HOLBROOK BLINN IN THE SENSATIONAL NEW YORK SUCCESS
"THE FAMILY CUPBOARD"
600 RECORD-BREAKING NIGHTS ON BROADWAY

PANTAGES— 526 BROADWAY VAUDEVILLE
SHOWS 2:30, 7:10, 9:00 P.M.
Queen of the Harem—NANA the Sultan's Pet
Sol Berns—Holland & Dockerill
4 Gillespie Girls—4 Renees—The Bimbos
Mottram Sextette—Neal of the Navy

REPUBLIC— Burt Levey's Theater
Six Vaudeville Acts, Headed by Orbassany's Cockatoos
Main Bet. 3d and 4th. Cont. 1 p.m. to 11 p.m.
EMMY WHELEN In "WHEN A WOMAN LOVES."

MILLER'S— Robert B. Mantell in
542 S. Main St. Fox Photoplays.
Wallingford Comedy. Shows at 11, 12:45, 2:30, 4:15, 6, 7:45, and 9:30.

VISIT THE CAWSTON OSTRICH FARM—
See the Gigantic Birds eat and play. One of the strangest sights, a great outing. Take South Pasadena car on Main street. Admission to the Farm, 25c. On sale at P. E. Depot or Cawston Ostrich Store, 738 South Broadway.

PALACE OF PICTURES Broadway Near Seventh
Second Big Week "THE CHALICE OF COURAGE"
Shows at 10-1-3-4:30-6:15-8 and 9:30 P.M.

THE MISSION PLAY—
Every afternoon, 2:30—Every evening, except Sunday evening, at the Mission. Secure seats city box office, Pacific Electric Station. Telephones: Broadway 6276 and F1276.

IN THE FIELD OF SPORTS

The Los Angeles Times

XLIVTH YEAR. FRIDAY MORNING, NOVEMBER 12, 1915.—4 PAGES. PART III.

ANGUISHED YOWLS OF CANINES AS SHOW OPENS.

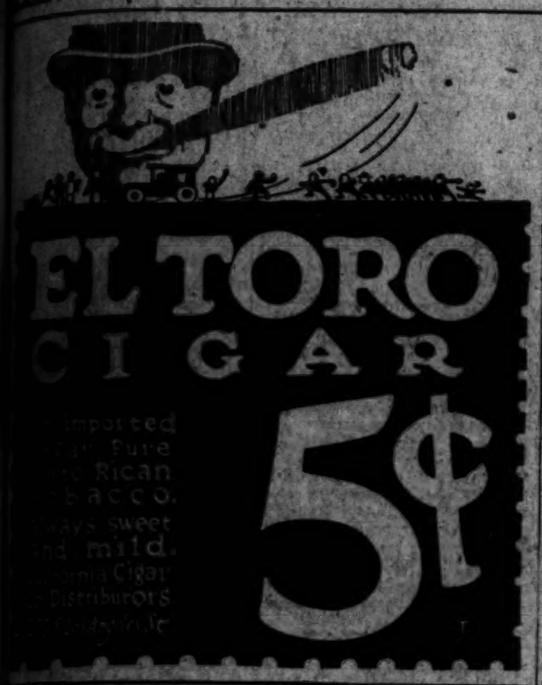

MOTOR CAR DEALERS ASSOCIATION DIRECTORY

BEARDSLEY ELECTRIC — Beardsley Electric Co., 1250-1260 W. 7th. Home phone 53018; Pac. Wil. 788.

BUICK — HOWARD AUTO CO., 1323 S. Flower St. Home 60009, Main 9040.

CHALMERS—HUPMOBILE—Greer-Robbins Co., Twelfth and Flower Sts. Bdwy. 5410; A1187.

CHANDLER—Chandler Motor Car Co. of Cal. 1144 So. Hope St. Main 3459, F5047.

FRANKLIN and SCRIPPS-BOOTH. Rauch & Lang and BAKER ELECTRICS. R. C. HAMLIN, 1040 South Flower Phones: 60249, Main 7877.

GOODYEAR'S South Broadway — Balmacaans and Gabardine Dress and Motor Coats for Men and Women

PAINT YOUR ROOF NOW—BITULITE
Waterproof and preservative paint will guarantee no leakage.
PAINT SPECIALTIES MFG. CO.,
8th and Staten Streets. 10915.

Big Hit.

DOG SHOW IS QUITE NOISY.

In Other Words, a Howling Success.

"Kuma" is the Center of Attraction.

Results of the Judging to Date.

BY HARRY A. WILLIAMS.

The eighth annual dog show of the Ladies' Kennel Association of Southern California opened at No. 239 South Broadway yesterday with a noise like—er, well, a noise like a dog show or a cabaret.

It is really a question whether 340 dogs barking at the same time can make more racket than a company of cabaret entertainers in perfect physical condition.

A QESTION.

Speaking from the standpoint of a person with lop ears which flare out from the head like a couple of abalone shells and soak up the sound from a wide radius, we would say that it is about a stand-off between the dog show and the cabaret when it comes to a question of sheer noise. However, in the matter of mere melody we are compelled to give the dogs an edge.

One can but wonder why some of our well known cafe and grill proprietors do not sometimes give the hired help a few days off and stage a dog show in the dining-room, benching it in the space usually reserved for the entertainers. Not only would this be novel, but a pleasing innovation.

SIMPLE.

Instead of throwing money on the platform, the guests would simply toss up a ham sandwich now and then, or a slab of roast beef. Either of these would be certain to elicit an encore.

The show yesterday was saddened by a peculiar mistake. Near the front of the room there is a long table that does not look unlike a bar. On it are displayed dog biscuits of various brands, sizes, shapes and colors. A reporter from an afternoon newspaper happened into the show. Immediately he spotted this table covered with the best that the market affords for dogs.

SAD MISTAKE.

"Hey, boy's, pipe this," he said, excitedly, as he grabbed a dog biscuit. "Sure as I am alive and hungry here is a free lunch. We'll eat all we can and then put some in our pockets."

But his dreams of sudden food were quickly shattered

"Say, there, you spit that out," demanded the watchful guardian of the canine culinary department. "That's for dogs only. No reporters allowed in the dining-room."

THE PURPOSE.

The Ladies' Kennel Association is an organization for the perpetuation of the dog. It is composed of public-spirited women who are determined that the dog shall be preserved to future generations. The work of the association will meet with widespread approval, the fear having been quite general that the dog might become extinct. Nothing will be left undone for its protection. Hereafter, anybody caught shooting a dog outside of the regular season will be prosecuted to the full extent of the law. Also, in the open season, any sportsman exceeding the limit will be dealt with severely. To acquaint all with the game regulations, the following limits are printed:

Bloodhounds, St. Bernards and Great Danes, one each per season.

Greyhounds, two per season.

Poodle dogs, five per day. (Shooting permitted on Broadway every day except Sunday.)

Bulldogs, one per night.

Pekingese spaniels, twenty-five per day.

Chihuahuas, thirty-five per day. (Use of rat traps for catching them barred, as is also the use of tanglefoot fly paper.)

Mexican hairless may be shot in same quantity as rabbits.

(Continued on Fourth Page.)

Mrs. Peggy Stone and "Kuma."

For combined simplicity and beauty, the exhibit wherein is contained Kuma is unequalled in the show. Kuma, a present to Mrs. Peggy Stone by the Emperor of Japan, is shown in a color scheme of black and white. The bench itself is covered and draped with black silk, with a rope of white ribbon running around the top. Kuma reposes on a silk polka dot cushion inside an open-faced basket of rare design. There is a background of greenery, while surmounting the exclusive premises is an immense spreading bouquet of huge carnations. Kuma is also surrounded by still other luxuries, such as additional pillows done in black and white.

Also!

POLO MATCH FOR TROPHY.

Los Angeles and Pasadena to Meet.

Reds Wallop Whites in a Practice.

Series Promises to be One of Interest.

BY ALMA WHITAKER.

The Los Angeles and Pasadena polo teams will commence an exciting contest for a very special cup at the Midwick Country Club on Saturday. There will be three matches on three consecutive Saturdays and the team winning two out of three adds a star to its diadem.

A distinguished visitor will act as referee in the person of L. B. Harrison of the Cincinnati Polo Club.

THE TEAMS.

The Pasadena team will be captained by Hugh Drury, playing back. Dr. Mallaby plays No. 1, J. B. Miller No. 2, and Robert Neustadt No. 3.

The Los Angeles team will be captained by Carleton Burke, back, supported by Harold Cook, No. 1, Harry Weiss No. 2 and Reggie Weiss No. 3.

The series will be the occasion of social rejoicings at the Midwick Country Club, numerous dinner parties to follow each match.

The Red and White teams of the Midwick played yesterday, the Red winning by 8½ goals to 2½.

EXTRA MEN.

They had five men a side, the Reds including Hugh Drury, J. B. Miller, Robert Neustadt, Harold Cook and Rufus Spalding. And the Whites Carleton Burke, Lloyd Macy, Reggie Weiss, Harry Weiss and Dr. Mallaby.

After ten days' rest, they were all like giants refreshed and deserved a much larger audience for their prowess. But they had not given much notice of their intentions and only a small gallery of enthusiasts were on the scene.

Neustadt's new little mare is fast becoming a skillful player, and will shortly be christened according to her skill. She is a granddaughter of Salvatore and expected to live up to the traditions of her family.

A COMER.

And Lloyd Macy is in somewhat the same boat. A new polo player, whose reputation is in the making. He looks the part and they have great hopes for him. Harold Cook, also a debutante in the first flush of his maiden season, has almost settled down into a veteran already, a fine natural player who is expected to take high rank in the game at no distant date.

There will be contingents from both Riverside and Santa Monica, to witness the coming series, when positively the only smart place to be on Saturday afternoons will be the grand stand on the Midwick polo field.

A Trip.

LINCOLN WILL MAKE A VISIT.

TO MEET SANTA BARBARA TOMORROW.

Teams Have Met and Vanquished Santa Barbara Before, but Not as Early in Season—Kinney Lost Little Quarter—Hester Has Bad Shoulder.

Preliminary arrangements have been made for a football fracas between Lincoln and Santa Barbara schools, tomorrow afternoon at Athletic Park. The Rallsplitter players have been practicing this evening in machines for the game of conquest.

Previous aggregations have met once this season and Lincoln came out victor by 14 to 4. But the Santa Barbara boys have been working hard and Coaches Foley and Davis do not expect too easy a victory.

Captain Kinney of the Lincoln is a great little general, probably the best pilot in his league, while Hester makes a great little half. Lincoln was beaten by Poly by one of the gamest fights ever seen.

The winning men will make the trip: Adcock, Bell, Bush, Cuyler, Hester, Judah, Toolen, W. Isenhouer, Evans, White, Von Posch, Joerg, Oliver (C.) Kinney, Wood, Pierce, Van Dlyke, H. Isenhouer, Phillips, Alexander and Larson. Manager Hester will also go. He has been playing center but suffered a broken shoulder in the Poly game, and is out for the season.

HAL BOY WINNER ON SLOPPY TRACK.

NATAL DAY GRABS FIRST IN THE TWO-YEAR-OLD TROT.

[BY A. P. NIGHT WIRE.]

SAN FRANCISCO, Nov. 11.—Hal Boy, winner of the 2:11 pace at today's Panama-Pacific harness races, surprised the talent by making the third race in 2:13½ on a sloppy track. Another surprise was the defeat of Albaloma, winner of the second race, in two heats. Natal Day won the 2-year-old trot.

Results:

Two-year-old trot, State Fair track, value $1200.

Two-year-old trot, State Fair Stake, value $1200:			
Natal Day (Sanders)	1	1	
Miss Bond (W. Duffee)	2	2	
Miss Axworthy Dillon (E. L. DeRyder)	3	4	
Hermes (W. Durfee)	4	3	
Dodie Axsel (Dowling)	5	5	
Alexandre (Alvord)		dis.	
Injected, scratched.			
Time 2:22, 2:20½.			
2:09 trot, purse $2500.			
Albaloma (Quinn)	2	1	2
Rosarana (W. Durfee)	1	2	3
Kid Cupid (Daniels)	3	3	1
Time 2:20¼, 2:22, 2:25.			
2:11 pace, purse $2000:			
Hal Boy (McMahon)	1	1	1
Red Rock (McGuire)	2	2	2
John Malcolm (Daniels)	4	3	3
Princess Patch (Macey)	3	4	4
Scratched—Lemmett and Painter's Daughter (Finlay) distanced, Detention B scratched.			
Time 2:15¼, 2:19, 2:18¾.			

PREXY HUMPHRIES IS IN NEW YORK.

WILL HURRY HOME TO ATTEND TO PRESS OF BUSINESS AFFAIRS.

[BY DIRECT WIRE—EXCLUSIVE DISPATCH.]

NEW YORK BUREAU OF THE TIMES, Nov. 11.—William Humphries, president of the Olympic Club of San Francisco, is in town. He intends to stay only a day or two longer then he is going to rush back home as he has a lot of business to attend to out there. Humphries is one of the best known supporters of amateur sport in the world. He is so well thought of among the simon pures that they have figuratively moved heaven and earth this year to obtain his consent to run for the presidency of the Amateur Athletic Union, but he absolutely declines to become a candidate. He said tonight: "I think inside of two years that legislation will be passed which will permit of decision bouts again."

NEBRASKA IS ASKED HERE.

[BY A. P. NIGHT WIRE.]

LINCOLN (Neb.) Nov. 11.—Chancellor Samuel Avery of the University of Nebraska, tonight received a telegram from Pasadena, Cal., inviting him to permit the Nebraska football team to go to Pasadena to meet a football eleven of the Pacific Coast for a game on New Year's Day. The University of Nebraska was suggested as the Pacific Coast team. The telegram was sent by C. R. Erwin, president of the Southern California University of Nebraska Club, according to the telegram. Chancellor Avery did not indicate what action would be taken. If the team goes to make the trip, it will be necessary for the football management to secure, not only the consent of the university authorities but the Missouri Valley...

Again It.

OPPOSE SPRING TRAINING HERE.

MAIER AND JAWN POWERS LEAD OPPOSITION.

Owner of the Angels Says the Fans are Sick and Tired of Fall Baseball and that the Exhibition Games Simply Prejudice Them Against Coast Baseball.

[BY DIRECT WIRE—EXCLUSIVE DISPATCH.]

SAN FRANCISCO BUREAU OF THE TIMES, Nov. 11.—It is hardly likely the Coast League will be formally convened for its annual session before Saturday morning. So long as the minor leaguers remain, the Coast delegation is in duty bound to play the part of host, which does away with the possibility of a meeting in real earnest.

There is no question but that the Coasters once they are gathered will discuss the question of allowing major leaguers to play either in the spring as well as in exhibition games in the fall.

Johnny Powers and Eddie Maier, representing the southern teams, are strictly opposed to permitting the big leaguers to come out here.

"The Vernon club takes its turn in using the Los Angeles ball field for a training camp in 1916," declared Maier, "and I for one am willing to go on record as stating that the gates will be locked. We don't want any exhibition games and prefer to keep our ball players as far away from the general public as can be done until our season is ready to open."

Powers avers that he is of the opinion the fans are sick and tired of fall baseball such as is given through the medium of exhibition games.

"When our season is finished," he declared, "let's have an end to baseball. No matter what any other owner does, I believe it would be wise to shut down our plants and wait for the spring to come to hand. I would like to see all such exhibitions barred."

CORONADO TEAM WANTS A GAME.

IS WILLING TO PAY OWN EXPENSES TO LOS ANGELES.

The Coronado High School football team has won the Class B county conference cup of San Diego county and would like to play any high school in Los Angeles on Thanksgiving Day.

They are willing to pay their own expenses and take gate receipts up to that amount, the surplus going to the home team.

The team weighs but 145 pounds per man but is fast and clever. It has walked over much heavier aggregations.

BOYS ENJOY BASKETBALL.

[BY DIRECT WIRE—EXCLUSIVE DISPATCH.]

BOSTON, Nov. 11.—There is wailing, and some blushes among feminine pupils of the Lynn Classical High School. As to the boys, they refuse to be interviewed.

Miss Agnes C. McDonald, physical director of the Classical High, read the riot act to the girls this afternoon. She said: "In the future, girls, you will not be allowed on the gymnasium floor in silk stockings. Black silk stockings are bad enough, but when the girls come in yellow, scarlet and pink silk stockings, that is going beyond the bounds of propriety. Hereafter only plain black lisle stockings will be allowed in the gymnasium."

She then told the girls she had noticed at the basketball game lately when the boys of the school were allowed to be present, the attendance had been swelling each time. She could not account for this she said, until she noticed that some of the girls were wearing showy silk hosiery.

BEARS WANT REAL COACH.

[BY DIRECT WIRE—EXCLUSIVE DISPATCH.]

SAN FRANCISCO BUREAU OF THE TIMES, Nov. 11.—Chagrined by the stinging defeat administered by the University of Washington American football team in the big annual game last week, the University of California has determined to secure the services of the best eastern coach that can be had. A desperate effort will be made to whip a presentable squad into shape for an American game next year.

Just before leaving this morning for Seattle with the team, Graduate Manager John A. Stroud stated that a new man would be actively sought for as soon as the present season is concluded. "The best in the country is not too good for us," Stroud said. "California will be heard from in American football next year, and you can bank on that."

BENEFIT SWIMMING MEET AT BIMINI.

L.A.A.C. EXPERTS AND OTHER STARS WILL PULL OFF STUNTS.

At Bimini Baths this evening will occur a swimming meet for the benefit of four-year-old Cameron C. Coffey. One of the features will be the presence of the L.A.A.C. diving girls headed by Aileen Allen.

Vance Veith, the swimming instructor, will also display several of his youngest pupils, Miss C. Janes, 6 years old, and the aforesaid Cameron Coffey. The Bimini and L.A.A.C. teams; will also pull off a relay.

Cliff Bowes will be there with his high diving as will Willie Williams, national diving champion. Billy Logg will conclude the evening with a fire dive.

PAPPAS AND AJAX TO WRESTLE BOUT.

EVENT WILL TAKE PLACE AT WESTERN ATHLETIC CLUB WEDNESDAY.

The next wrestling bout between Gus Pappas of Chicago and Tony Ajax, to be staged next Wednesday night at the Western Athletic Club, is attracting much notice.

Each of the participants is confident that he will be the man to get the two falls out of three and get the purse. Good attendance is expected.

On the Way.

BERKELEY HOPES TO DO BETTER.

BEARS ARE ON WAY TO SEATTLE TO PLAY WASHINGTON.

Return Game Promises to be Peppy—With Several Exceptions Same Team will Play the Northerners—No Rooters are Going Along.

[BY A. P. NIGHT WIRE.]

BERKELEY, Nov. 11.—Confident they will make a better showing than they did in last Saturday's game, the University of California football team departed today for Seattle, where on Saturday the second contest of the season with the University of Washington squad is to take place. With one or two exceptions, California will face Washington with the same men defeated 72 to 0 on California Field last week.

Twenty-one men with the coaches and the graduate manager will make the northern trip. No rooters will accompany the team. Coach Jimmie Schaeffer, whose resignation was announced yesterday, will go with the players, as he has agreed to remain as coach until the end of the season.

Alumni of California in the Northwest are planning to occupy a special section of the bleachers at Saturday's game.

OPERATION FATAL FOR BUCKNELL MAN.

APPENDICITIS BRINGS DEATH TO SUBSTITUTE FOOTBALL PLAYER.

[BY A. P. NIGHT WIRE.]

LEWISBURG (Pa.) Nov. 11.—Elmer S. Pettit, substitute end on the Bucknell University football team, died today after an operation for appendicitis which was performed Tuesday. Football is in no way regarded as responsible for his death as Pettit had not been injured this season and had not been in scrimmage practice for about two weeks.

HARRY BURNS GETS AN OFFER.

Harry Burns is in receipt of a telegram from Tommy Burns in New Orleans offering him a similar position in that town to the one which he held under Tom McCarey.

Harry did not quite understand the terms offered and has wired what terms he will accept. He is engaged in moving pictures here and would have to get a pretty good offer to take him away.

FAST GAME PROMISED WHEN BRAVES MEET U.S.C. FROSH.

ONE of the most interesting football games to be seen in Southern California this season is to be played on Bovard Field this afternoon when the Sherman Indians meet the U. S. C. freshmen.

The Frosh will carry several varsity men on the line-up and the team will be one of the fastest combinations gathered together this year in the State. Mallette, star of the U. S. C. backfield in the Oregon game, and Curry, the sensational freshman tackle, who loomed up wonderfully against the Oregonians, will be among those present when the opening whistle blows.

Marshall, formerly of Long Beach High, "Chick" Fox of San Diego and Ramsyer are also men of varsity caliber who are to be seen on the Frosh line-up this afternoon against Lieut. Wier's braves.

The Indians will get their chance this afternoon against a team in their own weight class. In the games this season the Indians have played against horrible odds. Outweighed, smothered by beef and long experience, the Braves have had their shifty plays spoiled in the making and have been unable to drive scores through the heavy lines of their opponents, although they did defeat the Los Angeles Athletic Club eleven in their second contest.

Against the U. S. C. freshmen, the Sherman Indians will be pitted against experienced players, but they will not be playing out of their class.

Annual Clash of Santa Clara and Stanford Rugby Teams Promises a Ba

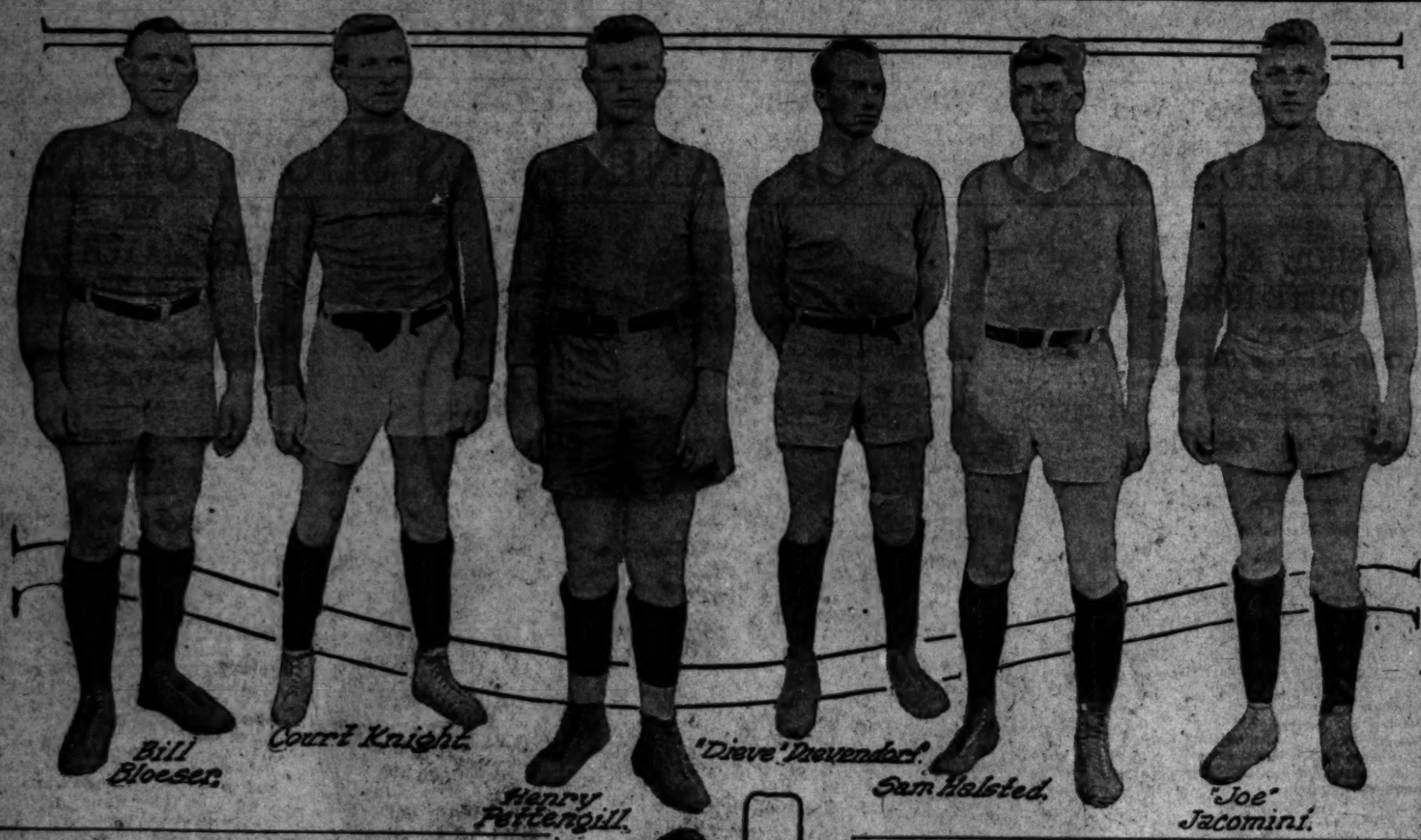

The Question.

CARD OFFENSE AGAINST SANTA CLARA DEFENSE.

Stanford Team Suffers from a Tendency to Allow Opponents to Run up Several Scores Before Waking Up—Saints Weaker on Offense but Have a Wonderful Defense.

[BY DIRECT WIRE—EXCLUSIVE DISPATCH.]

STANFORD UNIVERSITY, Nov. 10.—On the eve of the big game between the Rugby fifteens of Stanford University and Santa Clara University, Rugby experts about the Bay district are still at odds concerning the outcome of the contest, although the large number lean to the side of the Cardinal.

FINE OFFENSIVE.

The money staked on Stanford bases its safety on a more efficient scoring machine, upon a stronger offensive. In addition to this it is claimed that more Rugby science, a better knowledge of the game, is displayed on the turf at Stanford than at the Mission school.

Santa Clara rooters hope for victory because they have a better defensive aggregation and because they will be represented by a bunch of boys who put up the single word "fight" as their motto.

FORWARDS EVEN.

In comparing the two teams it seems that the greatest disparity as to excellence appears between the two backfields and that the packs are nearly balanced.

The Stanford backs start with the natural talent of more speed and have developed more finished teamwork in the open. They are able to get away with the ball in shorter order and to keep the ball in their own ranks better while it hurries toward the enemy goal. In the many cases of emergency that appear in a Rugby game, the Cardinals get away with more and better executed clever Rugby plays.

THE HEROES.

Individual stars, also, appear in greater numbers in the Cardinal backfield; more speed, more slippery swerves and dodges are exhibited to advance the ball and to edify the bleachers.

In Santa Clara, however, they will meet a line of defense not only harder to pierce than any they have found this fall, but also, and more important to the Cards because of their seeming weakness at defense, a bunch of plungers who will tax their defensive powers to the utmost.

Realising their weakness here, the Cardinals are applying the advice of the All-Blacks, who said, "The best defense is offensive play."

THEIR PLAN.

Therefore, the Stanfordites will trust their defense to their ability to stop rushes at their inception, to their ability to dart forward and nail the first man of a passing rush in his very tracks before he can pass. To do this it will be necessary for them to exhibit a quality they have not displayed in very great amounts this fall, that is the quality of determined and speedy resistance, known at Santa Clara as "fight."

The reasons for the greater development of this quality at Santa Clara are two: their training for the past few years, and the keen fight for places that has resulted at the Mission school this fall. Concerning the first reason, Santa Clara is noted throughout California for its hard game.

COMPETITION.

The second is the result of the equal ability of a large number of contestants for varsity positions necessitating a man's very utmost for every minute he is on the field.

At Stanford the very opposite has been true this season. The second string men have scarcely had a chance with the varsity until the last few days. The consequence has been that the varsity did not need to fight so it hasn't exerted itself greatly. But this is no fault in itself, of course. The fault lies in the fact that the first line men have lost the habit of playing hard.

ASLEEP.

Consequently it takes a series of opposition scores to wake them up to action. If they become impressed with the fact that the game is going to begin with the first whistle, they will probably win. If they wait for Santa Clara to prove to them that action is necessary, they will probably find that the score against them is too big to cover, by the time they wake up.

The Stanford forwards have developed an ability this year that will stand them in good stead against their opponents. This is their ability to initiate and carry through without backfield assistance, fast passing rushes. Whether Santa Clara opposes this with the same stuff is doubtful, but it is sure she is going to make it hard for the Cards to walk away with it.

ON LINEOUTS.

In the lineouts the Catholics will not have to do much excelling to beat the Card forwards at feeding the back field, but they will have to look out for quick starting forward rushes through their line. At heeling out from the scrum also, the Missionites may have an advantage but here again they will have to look out for interception by fast breakaways. In the loose it is probably a toss-up. At artistic work with the toe the Stanford men probably have a shade but in dash and fight they will again find themselves at a disadvantage.

THE SCORES.

The scores of the games played this season bring out the same things that observation at the side of the turf returns: A stronger Stanford offensive, a stronger Santa Clara defensive and a tendency on the part of the Cardinals to take it easy when possible.

The schedules with their results follow:

September 11—Stanford, 0; Olympics, 0.

September 18—Stanford, 31; Barbarians, 6.

September 25—Stanford, 16; Titans, 6.

October 2—Stanford, 43; Olympics, 13.

October 9—Stanford, 80; Barbarians, 3.

October 16—Stanford, 49; Olympics, 8.

October 23—Stanford, 38; Palo Alto, 13.

November 6—Stanford, 29; Olympics, 11.

Totals: Stanford, 313; Opponents, 53.

September 13—Santa Clara, 13; Palo Alto, 0.

September 19—Santa Clara, 65; Barbarians, 0.

September 26—Santa Clara, 9; Olympics, 3.

October 3—Santa Clara, 22; Palo Alto, 5.

October 10—Santa Clara, 16; Olympics, 6.

October 17—Santa Clara, 41; Titans, 0.

October 31—Santa Clara, 11; Olympics, 8.

Totals: Santa Clara, 301; Opponents, 22.

Tries—Against Stanford, 13; against Santa Clara, 4.

Taking the games with the Olympic Club as a basis of comparison, we find that in the early part of the season, the Cards ran up enormous scores on the clubmen while the Missionites did not. The Santa Clarans, however, managed to hold the clubmen down a little tighter than did the Cardinals. Later in the season the clubmen became stronger and the scoring against them lessened, but again the Cards have very much the best of it. Here, too, we find that the Missionite defense is somewhat stronger. These games are probably more conclusive tests than any played by the teams, since both Cards and Missionites did their best work against the Olympics, the best club team in the north.

SHOW LITTLE.

The results of the games with the other teams show little as to the relative strengths of the two collegiate aggregations for the reasons that the club teams varied in strength and that they were not taken seriously by the collegians.

However, Stanford's game against the Palo Alto Athletic Club shows one thing plainly and that is the very strong tendency of the Cardinals to play only as hard as necessary and not one whit harder. The score of eighteen points run up by the clubmen does not mean that the Palo Alto men are stronger than the Olympics, but merely that the varsity followed its all too habitual course of taking it easy.

Captain Denny Carroll.

Los Angeles boys, Who will play for Stanford in the big game of the Rugby season against Santa Clara, Saturday.

STANFORD.

Name, position—	Age.	Weight.	Height.
Smithurst, front rusher	21	190	5.9
Roper, front rusher	21	190	5.11
Rample, front rusher	21	190	5.9
Palmer, middle rusher	21	190	6.0
Yahn, middle rusher	21	190	6.0
Wylie, breakaway	21	170	6.2
Spencer, breakaway	21	170	6.1
Pettingill, lock	21	175	6.1
Bloeser, half	21	160	5.9
Walker, first five	21	160	5.9
Urban, second five	21	160	5.7
Carroll (Capt.), center	21	160	5.9
F. S. Thompson, wing	21	150	5.10
Bergot, wing	21	150	5.11
R. L. Templeton, full-back	19	150	5.9

Average age, 21 2-3; average weight, 165 4-6 pounds; average height, 5 ft. 10 2-3 in.

SANTA CLARA.

Name, position—	Age.	Weight.	Height.
O'Neill, front rusher	19	154	5.9
Bates, front rusher	22	175	5.9
Keating, front rusher	22	175	5.9
Gilman, middle rusher	21	170	5.11
Raftis, middle rusher	21	170	6.0
Cochina, breakaway	21	165	5.9
Fox, breakaway	21	170	5.10
Hickey, lock	21	200	6.2
Dart, half	21	144	5.7
Schols (Capt.), first five	21	144	5.8
Mulholland, second five	21	150	5.7
Fitzpatrick, center	21	150	5.8
Milburn, wing	21	150	5.10½
Curtin, wing	21	150	5.9
Jackson, full-back	19	147	5.9

Average age, 21 2-3; average weight, 165 4-6 pounds; average height, 5 ft. 9 3-8 in.

BOWLING NOTES.

Elmer Darrow and L. N. Taylor, better known as "Cy," certainly gave the fans a treat on the Majestic alleys last night. The match was to have been a five series affair, three series to win. Taylor took three of the first four, winning the match in one of the classiest ten-pin exhibitions seen in Los Angeles for a long time. Taylor had 208 for high game and 590 7-15 average.

Darrow's high game 227 and 197 1-3 average. Scores follow:

FIRST SERIES.

	1	2	3	Tl.	Av.
Taylor	158	158	200	571	190
Darrow	150	150	194	617	205

SECOND SERIES.

	1	2	3	Tl.	Av.
Taylor	194	208	190	590	196
Darrow	207	204	174	585	195

THIRD SERIES.

	1	2	3	Tl.	Av.
Taylor	205	191	193	577	192
Darrow	203	190	153	546	182

FOURTH SERIES.

	1	2	3	Tl.	Av.
Taylor	199	221	189	609	203
Darrow	177	171	227	575	191

PAUL PRITCHARD WILL RUN AGAIN.

Paul Pritchard, the ringtailed Tiger two-miler of several years, will be on the track for Occidental next spring. He did not compete last year because of heart trouble.

His best time is 9m. 57 3-5s., and if he runs as he did in the days of old Oxy will be sure of at least one first in every meet.

Pre-game Remarks.

HUNS AND QUAKERS TO MEET AT HADLEY FIELD.

The Pomona Team Dissected and Explained—Game Promises to be a Real Battle—Whittier Outweighs the Huns but not Much—The Probable Line-up for Saturday's Game.

[SPECIAL CORRESPONDENCE.]

CLAREMONT, Nov. 11.—Hadley Field will be the scene Saturday of one of the biggest football games of the present season when the Huns invade Whittier to tackle the Quakers in their annual gridiron contest. According to all dope, the teams are evenly matched in almost every respect, and a great battle should result.

HARD WORK.

The Huns held their final hard scrimmage before the big game tonight, when they tackled first the scrubs and then the freshmen in a work-out lasting more than an hour. This practice was held behind closed gates, but according to information which has leaked out from the inside, the Sage Hen varsity showed up in fine style.

Coach Stanton has about decided upon the men whom he will use in Saturday's combat. Of course, none of the Sage Hen warriors know for certain whether they will start the game or not, for the coach never announces his line-up until just before the game begins, but it is thought that the Huns will line up just about as they did tonight for the final scrimmage.

SLAMMERS.

Jesson and Nisbit will undoubtedly start the game in the two half-back berths, and in these men the Huns have two consistent ground gainers. Jesson has had the advantage of playing for two years under Coach Stanton's system, and is an experienced man. For Nisbit, this will be the first big game of his college career. Nisbit was a star in high school at the Rugby game, and has proven to be one of the most promising prospects that Coach Stanton has ever had to work with. His performance in Saturday's game will be watched with interest.

Green will be seen at full when the referee's whistle blows, while McFadden will undoubtedly pilot the team at quarter-back. Both of them have had a year's experience in intercollegiate football, and can be counted on to deliver the goods.

NEW ENDS.

Two new men will occupy the two wing positions. Greathouse and Sugg have been showing up in great style in all practice games, but have never been under fire in a big intercollegiate contest. If these two men can hold up their end of the game, the Huns will have a well-rounded team, for it has been the two end positions that have caused Coach Stanton the most worry this year.

Raitt and Dahlem, the two Sage Hen tackles, are on a par with any other tackles in this part of the State. Raitt is a letter man, while Dahlem is playing his first season on the varsity, but the latter played through four years of high school football, and can be relied upon to fill his position in an acceptable manner.

TOUGH GUARDS.

Cooper, right guard, is holding down the same position this year which he held on last year's championship varsity. He is better than ever this year. Shellenberger, the other guard, is the heaviest man on the team, and is a hard fighter. He is one of the strongest defensive players the Huns possess.

Waltz at center is, without a doubt, the strongest defensive player on the team. Last year he was good enough to win the almost unanimous selection for all-southern center, and this year he is playing a better game than ever before. If Waltz should happen to be laid out, the Huns themselves admit that their hopes of another championship would immediately fade.

IN CONDITION.

Coach Stanton is known as a past master in the art of conditioning his men for a football game, and he has gradually worked his varsity into the best possible shape. The Huns are known as late starters, and this year has been no exception, but their work has been constantly improving, and the Blue and White varsity should be in tip-top shape for their first big game.

In the matter of weight, the Huns will be outmatched by the Quakers by eight pounds to the man. The Whittier team average is 171 pounds, while the Pomona varsity averages but 163. In the matter of expereince, the Quakers also have it on the Huns by a small margin. However, the Huns do not mean to let a difference of a few pounds in weight stand in the way of victory, and hope to defeat the Quakers by showing more fight. The Huns are always a dangerous team for anybody to tackle, and this year's varsity is no exception.

The two teams will probably line up as follows:

POMONA.

Player, position—	Weight.	Experience.
Greathouse, L.E.R.	170	0
Raitt, L.T.R.	175	1
Cooper, L.G.R.	180	1
Waltz, C.	185	1
Shellenberger, R.G.L.	185	1
Dahlem, R.T.L.	175	1
Sugg, R.E.L.	170	0
McFadden, Q.	160	1
Nisbit, L.H.R.	170	1
Jesson, R.H.L.	160	1
Green, F.	160	1

WHITTIER.

Player, position—	Weight.	Experience.
Robbins, L.E.R.	152	0

COLUMBIA VS. YALE, IN ROWING MATCH.

EIGHT-OARED CREWS ARE TO MATCH THEIR SKILL TOMORROW.

[BY A. P. NIGHT WIRE.]

NEW HAVEN (Ct.) Nov. 11.—Columbia and Yale universities' eight-oared crews will match skill in oarsmanship on the harbor here tomorrow afternoon for the first time in many years. The race, which is to start at 3:30 o'clock, weather conditions permitting, will be over a course of one and seven-eighths miles.

JOHNNY KILBANE IS SUSPENDED.

FAILS TO APPEAR BEFORE COMMISSION TO ANSWER "STALLING CHARGE."

[BY A. P. NIGHT WIRE.]

MILWAUKEE (Wis.) Nov. 11.—Johnny Kilbane, featherweight champion of the world, was indefinitely suspended late today by the Wisconsin Athletic Commission for failing to appear in answer to a charge that he "stalled" in his bout with Ritchie Mitchell here recently.

BILLY PHYLE HAS ACCID

[BY DIRECT WIRE—

SAN FRANCISCO OF THE TIMES, Nov. Phyle, Coast League and before that big ar and infielder, cular accident today the ride around the the minor leagues. his arm out of its tossing bread to the were following the fered intense pain could be rushed to gency Hospital for

GOOD BOUTS FO WESTERN

LEE COOK AND WILL PUT ON THE HEADLINER.

The Saturday night Western Athletic Club headliner Lee Cook and will mix, the weight being Other fights are Johnny vs. Frankie Farrell—14 sey Doyle vs. Arthur pounds; Harry Atwood vs Oliver—124 pounds; Lee Chinaman) vs. Monty pounds, and Charlie Woods McManus at 118 pounds.

TIMES DIRECTORY of Automobiles

Buick Line | Cadillac—G. M. C. Trucks. Twelfth and Main Streets. Main 8782

Metz | Metz touring model $395 fully equipped F.O.B. Los Angeles. Now on exhibition. Standard equipment throughout. METZ COMPANY Main 944 120 West Pico Home 10000

Moon and Lexington | Lynn C. Boston, Pico at Olive. Main 877—

Saxon | Saxon Six Touring Car, F. O. B. Factory ..... $785 Saxon Four-Cylinder F. O. B. Factory $495 SAXON MOTOR SALES CO. 1140 SOUTH OLIVE STREET.

Simplex | Exclusive High Grade Automobiles A4847. 1407 South Olive Street. Main 7000

Times Directory of Motor Trucks

MOORE & DENBY TRUCKS Gas and Distillate Trucks. PACIFIC METAL PRODUCTS CO. Main Office and Works, Torrance, Cal. Home 10381. Salesroom and Service Station, 1916-20 South Flower street, Los Angeles. Factory Branch, San Francisco, Cal.

Moreland DISTILLATE MOTOR TRUCKS Manufactured in Los Angeles. Moreland Motor Truck Co., 1000 Main and

Surely "beer" is a poor description of such a master brew as

FALSTAFF

"The choicest product of the brewer's art"

—for its perfect character has lifted it far above the level of the ordinary beer; to the very *highest* place in public appreciation.

Its flavor—so *exceptionally* fine; its color—so beautifully clear; its character—so perfectly balanced—proves the seventy-five years' brewing experience that has gone into its making.

Beer is a food. Bread and beer are made of the same materials; cereals, yeast and water. Bread is solid beer; beer is liquid—both are highly nourishing. Pasteurized Falstaff beer to produce energy, build tissue and strengthen nerves.

1840 The Lemp Brewery is the Oldest in America with a National Patronage—75 years' Brewing Experience 1915

Sherwood & Sherwood Commercial Company, Distributors, 346 N. Main Street, Los Angeles, Cal. Telephones: Home A 7804—Main

Looked Like I

Who Can Tell?

AR FRESHIES WILL PLAY HARD.

Coach Does not Take L. A. High Lightly.

men do not Know Very Many Plays.

been Working Long and Late this Week.

[SPECIAL CORRESPONDENCE.]

UNIVERSITY OF CALIFORNIA, —With the varsity hundreds to the north, and a winning team at home ready to meet first high school football team ever on to the campus, the Los High School-freshman game to assume much importance. students and coaches expect High School players to equal, and better, the performances of Nevada team, which appeared weeks ago. The Sage Brush- defeated by a score of 39 but their team was woefully much outclassed.

FORWARD PASSING.

Nevada game the freshmen greatly on the forward pass. the five touchdowns resulting passes. It may be expected that tactics will be used against the school team. The backfield is and light, but the line is heavy. was unable to break through for many gains. Her touch- came from an intercepted pass. was rushed for sixty yards down with half of the freshmen in chase behind.

freshman team does not know plays, but the few are known Coach Mini has drilled them and over on single formations un- entire squad could diagram an on or all with its eyes shut. A solid plays on end runs, the old through center, and a couple of for forward passing catalogues the freshman repertoire. There any "fancy" about the fresh- play, all good substantial stuff, well-mixed. The ability of Beach Petersen aided in the victory, and it is expected to in keeping the High School team getting the ball too often.

A TUSSLE EXPECTED.

Mini said today, "I don't much about the Los Angeles school team, but from what I of them they should be able to the freshmen quite a tussle. A of my men have become so con- that I told them a few things I told them that they could as hard a game as any this season and perhaps I didn't say this just because to talk, but because I actual- believe that the High School team give us a fight. When a team is its 'big game' it is sometimes to do things that before seemed possible.

freshmen have had their bit The season is about over and natural let-up is coming. How- by the time that I am through week the freshmen will think that are going to meet Washington."

THE LINE-UP.

same line-up which opened the with Nevada will be used. No are reported. All of the men to be in good condition. Prac- now that clear weather has come continue until Friday afternoon.

STAR'S PLAY IS ON TODAY.

A round robin tournament, which includes the most famous women tennis players in the world begins today at San Fran- cisco.

Among those who will play are Mrs. May Sutton Bundy, three world's champion, Mrs. Hazel Hotchkiss Wightman, three times American champion, and Miss Molla Bjurstedt, the present national champ.

Mrs. Bundy has been steadily practicing with her sister, Miss Florence Sutton, since her ar- rival in the north, and promises to wipe things up. The play, which will be held on the Cali- fornia Club Courts, will be con- tinued on Saturday and Sunday.

Looked Like International Complications to Mr. Wad at the Dog Show! —*By Gale.*

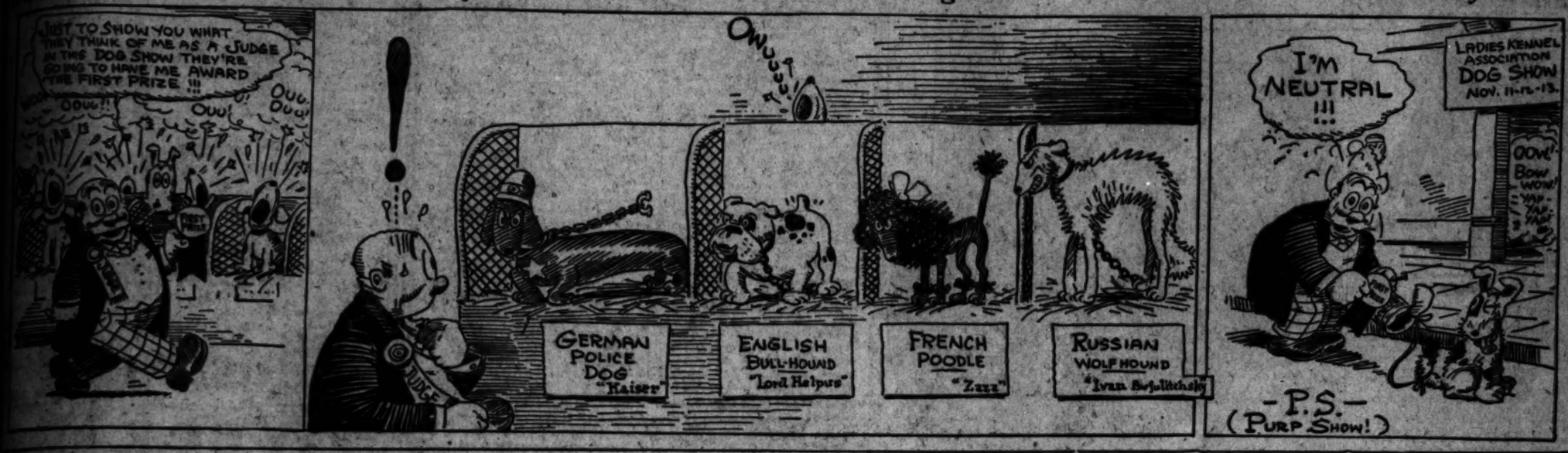

Who Can Tell?

R FRESHIES LL PLAY HARD.

Coach Does not Take L. A. High Lightly.

Men do not Know Very Many Plays.

Have been Working Long and Late this Week.

[SPECIAL CORRESPONDENCE.]
...TY OF CALIFORNIA, ...With the varsity hundreds ...to the north, and a winning ...team at home ready to meet ...high school football team ever ...to the campus, the Los ...High School-freshman game ...assume much importance.

...students and coaches expect ...school players to equal, and ...better, the performances of ...team, which appeared ...years ago. The Sage Brush- ...defeated by a score of 39 ...their team was woefully ...much outclassed.

FORWARD PASSING.

...Nevada game the freshmen ...by the forward pass. ...five touchdowns resulting ...it. It may be expected that ...will be used against the ...team. The backfield is ...fast, but the line is heavy. ...was unable to break through ...for many gains. Her touch- ...came from an intercepted pass, ...she rushed for sixty yards down ...with half of the freshmen in ...behind.

...freshman team does not know ...play, but the few are known ...Coach Minl has drilled them ...deep on single formations un- ...entire squad could diagram any ...play at all with its eyes shut. A ...of plays on end runs, the old ...through center, and a couple of ...forward passing catalogues ...the freshman repertoire. There ...being "razz" about the fresh- ...year, all good substantial stuff, ...well-tried. The ability of ...Chuck Peterson aided in the ...victory, and it is expected to ...develop the High School team ...passing the ball too often.

TRIBLE EXPECTED.

...Minl said today, "I don't ...much about the Los Angeles ...school team, but from what I ...of them they should be able to ...the freshmen quite a tussle. A ...of men have become so con- ...that I told them a few things ...I told them that they could ...hard a game as any ...this season and perhaps ...I don't say this just because ...to talk, but because I actual- ...that the High School team ...are a fight. When a team is ...big game' it is sometimes ...to do things that before seemed ...possible.

...freshmen have had their big ...season is about over and ...let-up is coming. How- ...by the time that I am through ...the freshmen will think that ...going to meet Washington."

THE LINE-UP.

...same line-up which opened the ...with Nevada will be used. No ...was reported. All of the men ...is to be in good condition. Prac- ...that clear weather has come ...continue until Friday afternoon.

	Weight.
...	172
...	154
...	145
...	150
...	145
...	150

STAR'S PLAY IS ON TODAY.

...second tennis tournament ...includes the most famous ...women tennis players in the ...world begins today at San Fran- ...cisco.

...among those who will play ...are Miss May Sutton Bundy, ...former world's champion, Mrs. ...Hazel Hotchkiss Wightman, ...present American champion, ...and Miss Molla Bjurstedt, ...the present national champ. ...Mrs. Bundy has been steadily ...practicing with her sister, Miss ...Florence Sutton, since her ar- ...rival in the north, and promises ...to give things up. The play, ...which will be held on the Call- ...fornia Club Courts, will be con- ...cluded on Saturday and Sunday.

MICHIGAN.

[BY DIRECT WIRE—EXCLUSIVE DISPATCH.]
PHILADELPHIA, Nov. 11.—The University of Michigan football team, which arrived at Mayne, a near-by suburb, today, was put through a strenuous signal drill on a local school's gridiron late in the afternoon.

Members of the squad were somewhat worn by their long railroad journey and several limped from injuries, but Coach Yost declared they would all be in shape to give a good account of themselves in the game with the University of Pennsylvania next Saturday on Franklin field.

Maulbetsch, the star back, who was injured in the game with Cornell last week, it was said will be able to start against Pennsylvania.

CHICAGO.

[BY DIRECT WIRE—EXCLUSIVE DISPATCH.]
CHICAGO, Nov. 11.—Chicago's football squad is on the home stretch in the race for the championship of the conference football title this year. The University of Chicago trophy hall that has already dented the wall for the hanging of the pennant, and there are no contests in sight grabbing the prize at the University of Minnesota. There is no question at the University of Illinois about Appenzellar's ability to beat the Badgers and looking on ready to quell the beast all around. Wisconsin, being a defeated team, the real clash Saturday is billed for Minnesota. Minnesota has been beaten, but not whipped and Chicago enters the fray with a clean record. According to reports today, locally as well as from the North, the Gophers are certain to win. The odds are 8 to 5.

ILLINOIS.

[BY DIRECT WIRE—EXCLUSIVE DISPATCH.]
URBANA (Ill.) Nov. 11.—Illinois drill for the Indiana game was a "pathless" performance tonight, the Illini rehearsing their offense against the second team with tackling and blocking barred. It looks as if Rappe will be able to get in the field Saturday his strongest team.

Applegarth was in his street clothes and Hasselman will start at guard. Applegarth is expected to be able to play against Chicago. Otherwise the Illini team seems in good form. Foster ran signals with his teammates and will more than likely be played at some moment of the Badger game. With so many bad feet, it is better to let one of the half-back would be in fair shape to stack up gridiron caper against Chicago next week.

YALE.

[BY DIRECT WIRE—EXCLUSIVE DISPATCH.]
NEW HAVEN (Ct.) Nov. 11.—Yale's schemes will be over until after the Princeton game. The coaches have decided to give the varsity players only dummy work until Saturday as only one day's scrimmage is likely to be offered next week in preparation for the Harvard match. Today the secrets of the varsity on the details of the Princeton formation featured the practice. The intelligence were given the Tiger plans and signals in dummy attack, at the varsity. Plenty of time was taken to illustrate the various features of the attack. Mal Snell will probably start at fullback if his injured thumb permits his playing. Hal Higginbotham instead of Church will open the play at left end and that Gates may be replaced by Baldridge at left tackle are still possibilities.

HARVARD.

[BY DIRECT WIRE—EXCLUSIVE DISPATCH.]
CAMBRIDGE (Mass.) Nov. 11.—From the work done in the stadium this afternoon it looks more than ever as if Harvard could repeat last year's performance of holding its regular football players out of the Brown game. The question has been one that the coaches have been pondering over all week, but the subs have come along very well, and, with several regulars in the line-up are expected to give a good account of themselves against the team that beat Yale 3 to 0 a week ago. Taylor, varsity center rush, played at right tackle with the subs today while Boles was at right half back with Enwright and Rollins as substitutes. This shift was made after the regulars had spent some time drilling on the new plays for the Yale game and also having a short and easy session on defense against the scrubs.

PRINCETON.

[BY DIRECT WIRE—EXCLUSIVE DISPATCH.]
PRINCETON (N. J.) Nov. 11.—Coach Bush has now finished the list of his preparatory work for the Yale game Saturday and for the season there remains only the final canter on the Tiger schedule to put an end to the first year of the Princeton football under his sole guidance. The final work-out of the squad today was of the lightest sort possible. A dismal drill was the main feature and Bush followed the first task around the stadium to inject a little snap into the plays and to see that they were timed perfectly. There was a short dummy scrimmage in which no tackling was allowed, to perfect the defensive formations. The second drill consisted the first half of the afternoon and behind the closed gates of University Field the team went through a group of plays that will be uncovered for the first time against the Elis on Saturday.

CORNELL.

[BY DIRECT WIRE—EXCLUSIVE DISPATCH.]
ITHACA (N. Y.) Nov. 11.—While the entire Cornell varsity team, with the exception of Shiverick took the field this afternoon the regulars did not go into a real scrimmage and it was evident that the coaches realize that one of their chief problems now is to keep the players in good physical condition. As the players had to be given extra work to put them in shape for the Harvard game they have been going along almost slow to form; for several weeks, however, the team have only played one scrimmage and in this way the danger of overtraining has been eliminated. All of the men reported in good shape, Shelton, left end, being in the line-up for the first time this week. The coaches think that he has entirely recovered from the injuries sustained from the Michigan game.

OXY AND THROOP TO PLAY TODAY.

A string of orange and black decorated automobiles loaded down with the specimens of budding manhood that compose the Occidental football team will wend their way to Pasadena this afternoon where the Tiger varsity plays Throop.

This is Oxy's last game before the Pomona battle but the squad is just beginning its hard work. Fast and heavy scrimmages, will be the order during next week with the trainers and rubbers working overtime. The Timber Wolf is taking no chances.

Fop.

THINGS LIVELY AT ANNANDALE.

Van Loan is Pulling off a One-armed Game.

Big Caddie Tournament on Next Monday.

Rain has Materially Helped the Course.

BY ALMA WHITAKER.

Golf is effervescing at the Annandale Country Club, and there were seventy-five players out on Wednesday afternoon, including a foursome in which Artie Shafer, Charles Van Loan, J. S. Mather and Ben Leslie took part.

Van Loan's one-arm golf excites any amount of interest. Crowds collect to watch him drive off at the first tee where he gets an unusually long ball, way past the bridge generally. Indeed, an incapacitated arm seems to have been good for Van Loan's golf, for he certainly plays a better game now than he did before.

The tie between Dr. Warner, Dr. Bentley and Victor Kleinberger, on Saturday was played off, Dr. Warner and Kleinberger tieing again. Dr. Warner is now the final winner, he and Kleinberger having played on Wednesday, the Doctor being even with par and Kleinberger one down. That was for the club cup, match-play against par.

A CADDIE TOURNAMENT.

Annandale is also getting up a tournament for their caddies to take place next Monday. It will take the form of match-play against bogey and three cups have been donated by J. S. Mather, R. S. Gibson and William Hanley. First, second and best medal scores will be rewarded.

They have some very good players amongst the small caddies at Annandale, notably Sam and Louis Ostrow, Victor Owen and Willard Bradley, and the amateurs are giving them every encouragement.

The rain has done the Annandale course a lot of good, but the chief complaint against it as a championship course is that it has not been kept up-to-date, the bunkers are too shallow, the course a shade too easy for latter-day ideas of the tribulations that should beset a real golfer.

Del Monte is credited with the ideal bunkering, good deep pits, with beveled edges, which take a powerful, masterly stroke for recovery. Los Angeles is now installing this type of bunker, but it finds little favor with the long-handicap player.

CLUBMEN ARE TO SETTLE THE TITLE.

PLAY WILL BE FINISHED ON BEVERLY COURTS ON SATURDAY.

Play for the tennis championship of the L.A.A.C. will be finished on the Beverly Hills Hotel courts Saturday afternoon.

In a semi-finals match held yesterday Ed McCormick ran about the court with the pep of his olden days and wopped Vic Dixon, 6-1, 6-4.

There will be but two matches Saturday, Wayne vs. McCormick and the winner of this vs. Fred Adams, the former Coast champion.

IDAHO VICTORY.

[BY A. P. NIGHT WIRE.]
BOISE (Idaho) Nov. 11.—All Nationals, 6; All Americans, 2.

WHAT ELMORE HAS TO SAY.

I wish at this time to correct a few reports which have been circulated as coming from myself as to the reasons for my quitting as I did.

I am not dissatisfied with the treatment I received from Coach Glaze, as I think no one has been a better friend to me than Coach Glaze and he has given me every consideration possible under the circumstances.

I felt that I was a misfit in the U.S.C. team and was doing no one any good and had made up my mind to quit after the Oregon game, unless I showed more than I had shown so far this year, and, not having a chance to play I lost my head and quit, but not till the game was hopelessly lost.

The report that it was a fraternity row is without foundation, as Glaze is too big a man to let petty matters influence him.

J. J. ELMORE.

Well known track athletes appear among players on college football teams. Probably the greatest is Harry Worthington of Dartmouth, the eastern intercollegiate and amateur athletic union broad jumper who is champion in both organizations. Willcox, who has run 440 yards in 48s., is playing quarterback for Harvard. Moore of Princeton, has stepped the 100 yards in 10s. and the furlong in better than 22s. Fred Kelly has been playing for the University of Southern California, and the injury to Kelly is likely to hurt his future as a champion hurdler.

LINDEN
LENGTHS 9¾ in. WAISTBAND 9¾ in.
ARROW COLLARS
With inserted tips that make them strong. 2 for 25c
CLUETT, PEABODY & CO., Inc., MAKERS

EL TORO
An Imported Porto Rican Cigar 5¢

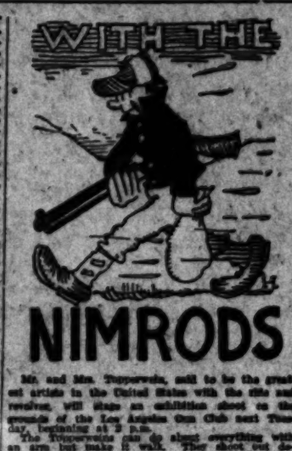

Mr. and Mrs. Topperwein, said to be the greatest artists in the United States with rifle and revolver, will stage an exhibition shoot on the grounds of the Los Angeles Gun Club next Thursday, beginning at 2 p.m.

The Topperweins can do almost everything with an arm but make it walk. They shoot the designs in cards pasted on the edges of cards, use a gun with each hand and hit the objects at once and do many other incredible stunts.

On Tuesday evening they will hold an after-dark trap shoot from the end of the Venice pier. During the day there will be several open matches for amateurs, the only price of admission being the cost of targets.

• • •

The big ducks are said to be high, low and everywhere, Bradley Ford, Jr., and Jeffery Hale, the undertaker, and other hunting notables are preparing to show up. Stormy weather in other sections is bringing them here.

CLUB BASKET MEN BEAT SOUTH PARK.

The L.A.A.C. basketballers walked over South Park by a 59 to 6 score last night. Red Wilson and Laswell shot most of the baskets. The line-ups:

L.A.A.C.		South Park.
Wilson, Roth	L.F.	A. Galloway
McLeod, Herdlan	R.F.	H. Galloway
Acker, Schow	C.	Hayes
Laswell, Friedman	L.G.	Cutter, Law
Margolis, Amico	R.G.	Dyer, Martin

Exciting.

HAM'S WONDERS HAVE WORK-OUT.

RUSH THROUGH COLUMBIA LINE IN GREAT SHAPE.

Veterans Playing Like Colts—Ham Fish Greatly Pleased Despite Fact that All His Men did not Show Up. Former Stars will be Ready for Rutgers Saturday.

[BY DIRECT WIRE—EXCLUSIVE DISPATCH.]
NEW YORK BUREAU OF THE TIMES, Nov. 11.—Ham Fish's team of former college stars had its first practice for the Rutgers game Saturday on the Polo Grounds today. In a fifteen-minute scrimmage at South Field the old-timers went through the Columbia line like a motor reaper in a wheat field, scoring three touchdowns and quitting only when Coach Metcalf refused to have his entire eleven put on the hospital list.

The Columbia boys didn't know how to check the game the veterans played. It was much different from anything they had been up against this season. They were like so many charging bulls. "Torpedo" Moffet, one of Penn's 1914 stars, simply lowered his head, bowled over waiting tacklers, scoring two touchdowns.

Ham Fish said the practice was quite satisfactory, though all his mates didn't show up. The former Harvard captain and all-American tackle expects to have his regular team out for practice tomorrow afternoon. The line-up that will face Rutgers will be as follows:

Half-backs, Moffet (Penn.) Baker (Princeton;) full-back, Street (Princeton;) quarter-back, as yet undecided, though it will probably be Arthur Howe, Yale's 1911 captain; center, Al Journeay (Penn.;) guards, Hersburg, Withington (Harvard;) tackles, Fish (Harvard,) Hann (Yale;) ends, Kilpatrick (Yale,) Hardwick (Harvard.) Some line-up, eh?

WANTS WIFEY'S BILL PAID, TOO.

ROY MIDDLETON OF FLAT ROCK DOES NOT GET DECISION FROM THE OAKS.

[BY DIRECT WIRE—EXCLUSIVE DISPATCH.]
SAN FRANCISCO BUREAU OF THE TIMES, Nov. 11.—Roxey Middleton left tonight for Flat Rock, Ill., without having reached a decision as to his status with the Oakland club. The Oakland magnates refused to accede to Middleton's demands in the way of transportation for his wife and that is what is keeping them apart. Leavitt and Cook profess to be disturbed not in the least as regards the outfielder's threat to jump to the Federals and declare that he can go to the outlaws, if he feels that way about matters.

ED MAIER IS SORE AT BABE BORTON.

[BY DIRECT WIRE—EXCLUSIVE DISPATCH.]
SAN FRANCISCO BUREAU OF TIMES, Nov. 11.—If the Federal League ever goes kerfluey, let Babe Borton, erstwhile Vernon first-sacker, look out for himself.

"There is one ball player I have my eye on," declared Ed Maier today. "During the middle of his last season with our club, Borton came to me and said that at the end of the season we wouldn't have any trouble reaching an agreement. Then he jumped practically over night without ever saying good-by. Later he wrote and asked us to give him a job again, but as we had paid $2500 for Gleichmann, I couldn't see why we should bother with Borton. And now Borton can take his medicine. I'll remember him, if certain things happen, that's all."

You Who Have a Really Cultivated Smoke Taste

Try LA MARQUISE
Pure Turkish Cigarettes
In the Vest Pocket Package.

For years connoisseurs have recognized LA MARQUISE as the highest type of pure Turkish cigarette it is *possible to produce.*

This pleasing innovation—the new vest pocket package—is not only a real convenience, but *its simplicity enables* you *to obtain* the superb, pure Turkish

LA MARQUISE Cigarette
at 15c for 10.

In justice to your cigarette *taste* you should try LA MARQUISE today. Your taste will tell you that for flavor and aroma LA MARQUISE is supreme.

See! how a gentle pressure on the sides of the package makes it so easy to reach the cigarettes.

15¢ for 10
2 pkgs 25¢

Manufactured by
BUTLER-BUTLER BRANCH
Makers of high-grade Turkish cigarettes only
THE AMERICAN TOBACCO COMPANY

AT THE STAGE DOOR

BY GRACE KINGSLEY

Billie didn't arrive in Los Angeles yesterday for a conference with Thomas Ince as expected.

Reason?

"Zeigy" got lost.

No, not Flo.

It was her Pekinese spaniel which wandered away, fell into the rude clutches of the San Francisco dog-snatchers, and was held for ransom. It seems the dog suites at the St. Francis didn't suit "Zeigy;" he got the "forty-nine" spirit in his veins, and sought the exciting Bohemian existence of the alleys. And Billie absolutely refused to leave for Los Angeles until the naughty doggie returned, which was late yesterday.

"And nothing was changed as you may surmise,"

But the innocent look in Zeigy's eyes."

So Miss Burke, Mr. Ziegfeld and Miss Burke's mother took the Lark last night, and will arrive in this city this morning, leaving at 1:10 today for New York, after her conference with Mr. Ince, and the send-off which the Ince Company will give her.

Mr. Ince is very enthusiastic over Miss Burke's picture work. He declares she has certain screen ingenues we could mention tied up in a sack and thrown over the cliff.

Pen-scrapes from Bee.

Beatrice Nichols, former Burbank favorite, has packed her nifty summer furs and winter laces, her fur-trimmed shoes and portable Marcelle wave, and gone to Australia with her talented husband, Thomas McLarnie, also a Burbank favorite. And she writes me from Sydney that she "dislikes it there immensely," and is so homesick for California she "nearly kissed the zoo bear."

The company of which they are members opened in "Stop Thief," and got over beautifully, but she says that Walter Catlett and Jim Applebee were terribly missed by the McLarnies.

Miss Nichols and Mr. McLarnie are playing the leads in a number of American farces in the larger Australian cities, under the Williamson management, "A Pair of Sixes," and "Baby Mine" being among the number. She confides (for our local consumption) that a dose of Oliver Morosco would be a mighty good thing for the Australian show business.

Pop, May.

May Boley writes she is too happy for anything at the thought of coming back to Los Angeles with "Six Long Letty," and that she's booked up solid during the dinner hour for the first week.

As Others See Her.

Anna Held viewed herself on the screen yesterday for the first time, out at the Morosco Photoplay Studio, and expressed herself in her well preserved French accent:

"I think I have some expressions, yes?" she cried in glee. "But, oh, oui! I have been looking so weeked, so naughty all these years, and didn't know it? But see, there's a nice, sweet smile, like church. That is not so good—look like I die—but the teeth photograph well, do you not think? And the make-up! Ah, mon dieu, it looks as if one had the—what you say?—the mildew."

Drama Going to the Dogs?

One being who was thoroughly upset by viewing Miss Held in the flickering photographs was Miss Held's Pekinese spaniel with a very unspellable name. She calls him something which sounds like "Tshing," for short, and when "Tshing" saw those pictures, he first growled, then whined, then ran up to the pictures, then back to Miss Held. Finally he grew militant and tried to bite the picture, but fell back crestfallen, and at last contented himself with an occasional refrigetory bark.

Some Wardrobe.

The poor mere man P. A. tried to describe Miss Held's thirty straight-from-Paris gowns to me, but it was hard going, and by and by it resolved itself into something like this:

"Well, there's one gorgeous affair that's just the color of cream tomato soup, and there's another that looks exactly like a salad, a nice shrimp salad trimmed with mayonnaise and green stuff, and there's another frock with pantelettes, just like they decorate lamb chops with, and there's a lacy thing like French pastry, and a blonde hat exactly the color of a Bronx cocktail, and some creme de minth stockings, and a hat trimmed with Maraschino cherries."

Get in Line.

If you're engaged to somebody and haven't given your "Nearly Married" party at the Burbank, you're not an exception, not a-tall. It's being done.

Nax, Too—Maybe.

There is a rumor that Nazimova will be secured by the Triangle for Griffith pictures. There were negotiations between her and Griffith when the noted actress was here last summer, but nothing was settled then, as it is said she demanded $10,000 a week.

Poor Old Lunnun.

David Griffith is in receipt of a letter from his brother, who is in London, and who writes that he was looking for apartments, the other day, and was shown some very handsome ones on the top floor of an excellent establishment, at an astonishingly low rate of rent.

"But I guess you are mistaken," said Mr. Griffith's brother. "I am not David Griffith. I must not take these apartments at this rate on any false pretenses."

But he was pressed to accept them, and afterward learned that the Zeppelin air raids make the upper story rooms very unpopular. In fact, if you're very elegant indeed, you can afford to live in a cellar!

Bully Bull Fight.

Also, Tally's Broadway has broken out in a new spot, and a bull fight "wot is a bull fight," with a real man tossed on the horns of a real bull, is being shown in the Farrar picture.

What's the Use.

"Judge" Walter Kelly, at the Orpheum last night, missed telling his famous yarn about the Scotchman who bought a box of a million pins and then wanted a rebate because on count it was short three pins.

"The fact is," declares the Judge, "I'll have to cut out that story. I was visited yesterday by two Scotchmen who vowed that there was no point to it.

"'Why shouldna the mon claim a shortage?' asked one, 'if the box was three pins short?'

"Well, what could you say to that? There goes one of my best."

Pat's Portness.

When Pat Rooney III., astat 4 goes on at the Orpheum, of a Saturday afternoon, the rest of the Rooney family nearly die of holding their breath in fear and trembling. Once the half portion Pat imitated a certain house manager of pompous and dignified air, and the rest of the Rooneys nearly lost their jobs. Since then Pat has been told to confine his efforts to his stage compatriots.

Only Real Ball Throwers.

But, after all, as Charlie Eyton justly remarks, the only really fierce bull fight occurs when two motion-picture producers get to setting forth the rival merits of their films.

Castles, Too.

It is reported that after about $175 worth of long distance conversation and telegrams between Jesse Lasky in Los Angeles and Samuel Goldfish in New York, the latter gentleman has signed up the Vernon Castles for Lasky pictures, to be made at the Hollywood studio.

Farewell, Carlyle.

Carlyle Blackwell, formerly of the Lasky company, has signed up with the World Film Company, and will leave for New York in a few days.

Welcome, Henrietta.

Henrietta Crossman, the noted actress, has accepted an engagement on the Orpheum circuit, and will fill the place made vacant by the death of Blanche Walsh. She is in Seattle at present, and will shortly be seen in this city. Her playlet is "Thou Shalt Not Kill," and was written by her husband, Maurice Campbell.

Right with Her Mommer.

Anna Held's daughter, Lina Carrera, will be seen with her pretty ma—relative, I mean, in one of the Held pictures.

All a Horrid Lie.

They say it is not true that Anna Held sent Billie Burke the calling cards she had left over.

David's New One.

David Warfield has a new play by David Belasco, entitled "Van Der Decken."

cheers for the company, for T. J.

Childlike and Bland.

Avery Hopwood has still another naughty farce which has gained success in the East, entitled "Fairer and Warmer." We thought Mr. Hopwood didn't understand his own jokes in the case of "Sadie Love," but we begin to believe it's just his blondness makes him look so innocent.

Clever Little Izzy.

Isabelle Lowe (a cousin of Edmund Lowe,) who played June in "The Trail of the Lonesome Pine" at the Mason a year ago, has gone into vaudeville in New York, and is receiving some good notices. She has an Edgar Allan Woolf sketch, in which she plays the role of a wild little Irish girl.

Some day some manager will wake up to the fact that Miss Lowe is possessed of one of the most delightful personalities which ever went over the footlights, and then Miss Isabelle will burst into the electrics.

U.'s Blue Ribboner.

There is to be a private showing tonight at Woodley's Theater of a "U." film entitled "A Knight of the Range," in which Harry D. Carey is seen in the leading role. Olive Fuller Golden plays opposite him.

Dusty's New One.

Dustin Farnum, who has gone east, will return in the course of a month and begin work on a new film play for the Morosco Photoplay Company entitled "Ben Blair." It is a film version of the popular Lillibridge novel.

Almost Frightened Away.

"Do you always fight with your leading ladies?" Anna Held inquired in a frightened tone of Forrest Stanley yesterday morning. Miss Held had read that Stan always required a man's size fight wished on with every picture and didn't know it wasn't of the temperamental sort.

Hopper's Second Flickerer.

De Wolf Hopper has about finished his "Don Quixote" for the Triangle and will do another picture by Granville Warwick. Who is this Warwick, by the way? He is often heard of, but is a most mysterious person, for he is never seen. Can his middle initial be—but pshaw, what's the use of trying to guess?

"Light fantastic" artist.

Emily Francis Hopper, who, with Ellsworth Cook, is pleasing audiences at the Orpheum this week in dancing novelties.

BOYNTON TEAMS WILL PLAY SERIES.

A three-game baseball series to be played between the Boynton office team and Boynton Store team, is attracting considerable attention. The first go of the series will take place at Exposition Park tomorrow afternoon, October 12. The stake for the winners of the series is a banquet.

The players are: Boynton office, H. Fletcher, K. Hoodsman, F. Boynton, E. Jones, H. Boynton, D. Mills, P. Goodman, R. Preston, D. Reader and A. Judd, and for the store, A. Helms, R. Blackburn, F. Stewart, A. Lyon, F. Gabbert, A. Banks, A. Leach, W. Dewitt, R. Wilcox and C. Pemberton.

CORONA FOOTBALL MEN QUIT GAME.

[SPECIAL CORRESPONDENCE.]

CORONA, Nov. 11.—The Corona High school football team will no longer be one of the contenders for the championship of the Citrus Belt League. The team has disbanded for the season and the remaining games on the schedule have been cancelled. The injuries received by a number of the players recently, strenuous objections on the part of parents, and their lack of material, made such a move imperative, although Coach Roy Haag did so with many misgivings.

BALL PLAYERS OFF FOR IMPERIAL.

Phil Koerner, manager of the Imperial ball club; Al Bumiller, Johnnie Bassler and Hillyard, left yesterday by machine for Imperial to be present at the opening of the season. Hollis Leake, who has signed up with the team, left on the train.

SHOPS INCREASE LABOR SCHEDULE.

MORE MONEY PAID SANTA FE EMPLOYEES AT SAN BERNARDINO.

[LOCAL CORRESPONDENCE.]

SAN BERNARDINO, Nov. 11.—H. S. Wall, superintendent of the Santa Fe shops here, the second largest on the 11,000-mile system of that railroad, announced that effective today the plant increased working hours 10 per cent.

The shops, which employ about 1200 men, went on a schedule of ten hours a day, six days a week and this is the longest hours the shops have worked since July, 1911, when they were taxed to the limit with the repair of motive power destroyed in the roundhouse fires at Barstow and Seligman.

Increased traffic, both passenger and freight, and the overhauling of both locomotives and cars, freight and coaches, is responsible for the increase which will enlarge the pay roll for November to more than $185,000.

Indications at present point to the fact that the schedule for working hours will be maintained for several months.

PROTEST "CHAIN."

Local railroad men have registered a protest against the letter chain which has been passing around in railroad circles throughout the country for the benefit of W. D. Westbury, formerly traveling agent of the Chicago, Milwaukee and St. Paul at Chicago, who was crippled in the service.

General Agent T. W. Proctor of the railroad started a chain of letters by writing to five of his friends asking them to send in ten cents each and to each write five of their friends who they believe would do the same thing.

Local railroad men, including U. L. Voris, D. P. Smythe, M. A. Louis, E. L. Daniels, F. T. Mullen and Lon Manners, received letters. They have figured that the seventeenth link in the chain if unbroken would have produced over nineteen billion dollars for the man.

Postal authorities are investigating the case, for letter chains are prohibited, it is said.

PEEVED AT DOG JUDGE.

Rivalry at the dog show took the form of open and bitter resentment last night during the judging of the cocker spaniels.

When Chesasuque Nantahala, an "unknown," was pronounced the best dog in the show, triumphing over Knebworth Rowdy, four times champion, a portion of the crowd gave voice to its disapproval of Judge Thorpe's decision with hisses. There were other, although milder, demonstrations later during the evening.

Knebworth Rowdy is regarded by many fanciers as the best cocker ever produced on the Coast, and in two big shows was adjudged the best dog of any breed. That he failed to bring home the bacon last night caused consternation and the decision resulted in one of the biggest sensations in the history of Los Angeles bench shows.

DOG SHOW RESULTS.

POMERANIANS.

Puppy dogs—First, Rosemoyne Black Imp, Rosemoyne Kennels.

Limit dogs—First, San Toy, J. H. Lloyd; second, Little Gold Spark, Lillian Hildner; third, Osburn Dolve, Mrs. Anna Bell.

Open dogs under five pounds—First, Madero Peterkins, Mrs. Anna Bell.

Open dogs under eight pounds, any color but black, brown, chocolate or sable—First, Rudmer Gold Mist, Mrs. Anna Bell.

Winners' dogs—First, Madero Peterkins; reserve, Rudmer Gold Mist.

Novice bred dogs—First, San Toy.

Bred by exhibitor dogs—First, Rosemoyne Black Imp.

Puppy bitches—First, Mar Dechen, Mrs. M. H. Tompkins; second, Babette, Mrs. R. F. Shepherd; third, La Vista, Mrs. A. K. Tate.

Novice bitches—First, Madero Latest Addition, Mrs. Anna Bell; second, Babette; third, Black Lady, Mrs. Maud Dickerson.

Limit bitches—First, Parkcrest Pet, Mrs. Anna Bell; second, Marvin Sunshine, Mrs. Anna Bell; third, Black Beauty, Lillian Hildner.

Open bitches, sable—First, Mar Dechen.

Winners' bitches—First, Parkcrest Pet; reserve, Marvin Sunshine.

Special—Best, Madero Peterkins; opposite sex, Parkcrest Pet.

JAPANESE SPANIELS.

Open and winners' dogs—First, Kuma, Miss Virginia Stone.

Novice and winners' bitches—First, Fitzy Hug, Mrs. J. Marsh.

Special—Best, Kuma; opposite sex, Fitzy Hug.

PEKINGESE SPANIELS.

Puppy dogs—First, Kenobi, Mrs. Sidney Harris.

Novice dogs—First, Kobori; second, Ala Shan, Mrs. Gladys Francis.

Limit dogs, red—First, Lion, Mrs. Hooker.

Limit dogs, any other color—First, Stanking Kow, Mrs. Gladys Francis.

Open dogs, any other color—First, Ho Sho, Mrs. Gladys Francis.

Winners' dogs—First, Kenobi; reserve, Lion.

Puppy bred and bred by exhibitor dogs—First, Kenobi.

Limit and open bitches, red—First, Wun Ti, Mrs. Sidney Harris.

American bred bitches, any other color—First, Fabia Beauty, Mrs. Gladys Francis.

Limit bitches, any other color—First, Rosemoyne Madam Wu, Mrs. Roy; second, Ah May, Mrs. Gladys Francis.

Open bitches, any other color—First, Rosemoyne Madam Wu; second, Moonlight Ch Star, Mrs. Gladys Francis; third, Yuba, Rosemoyne Kennels.

Winners' bitches—First, Wun Ti; reserve, Rosemoyne Madam Wu.

Special—Best, Son of Lioral, Mrs. Sidney Harris; opposite sex, Wun Ti.

PUGS.

Novice dogs—First, Cupid Bright Eyes, Cupid Kennels.

Limit dogs—First Cupid Fritz, Jr., Cupid Kennels.

Open dogs—First, Modern Boy, Jr., Cupid Kennels.

Winners' dogs—First, Modern Boy, Jr.; reserve, Cupid Fritz, Jr.

Puppy bitches—First, Ebony Thelma, Cupid Kennels.

Limit bitches—First, Ebony Midget, Cupid Kennels.

Winners' bitches—First, Ebony Midget; reserve, Ebony Thelma.

Special—Best Black, Modern Boy, Jr.; best fawn, Cupid Fritz, Jr.

TOY POODLES.

Novice dogs—First, Prince Toy, Mrs. A. K. Tate.

Limit dogs—First, Wee Laddie, Mrs. Tate.

Open dogs—First, Modern Tad Toy, Mrs. Anna Bell.

Winners' dogs—First, Modern Tad Toy; reserve, Prince Toy.

Novice bitches—First, Little Trixie, Lillian Hildner; second, Norton's Maybell, Mrs. E. A. Norton.

American bred bitches—First, Fluffy, Mrs. Tate.

Limit bitches—First, Lady Wana, Mrs. Tate.

Winners' bitches—First, Lady Wana; reserve, Fluffy.

Special—Best, Modern Tad Toy; opposite sex, Lady Wana.

YORKSHIRE TERRIERS.

Limit dogs—First, Armley Little Fritz, Mrs. Francis Lortz.

Open dogs—First, Champion Billy Boy, Mrs. Anna Bell; second, Armley Little Fritz.

Winners' dogs—First, Billy Boy; reserve, Armley Little Fritz.

Veteran dogs—First, Armley Little Fritz.

Limit and winners' bitches—First, Little Whisper, Mrs. Norton.

Special—Best, Billy Boy; opposite sex, Little Whisper.

MALTESE TERRIER.

Puppy and winners' dogs and special—First, Little Snow Man, Mrs. Mauk Dickerson.

TOY BLACK AND TANS.

Puppy dogs—First, Sunnie Sun Shiner, Mrs. Harry Baker.

Novice dogs—First, Sir Sunnie Sun, Mrs. Harry Baker; second, Little Pal I, Mrs. Tupper.

Winners' dogs—First, Sunnie Sun Shiner; reserve, Sir Sunnie Sun.

Pacific Coast bred dogs—First, Little Pal I.

Novice bitches—First, Baby, Mrs. Dusch.

Limit bitches—First, Campbell's Si Mey, Mrs. Harry Baker.

Winners' bitches—First, Campbell's Si Mey; reserve, Baby.

Special—Best, Sunnie Sun Shiner; opposite sex, Campbell's Si Mey.

CHIHUAHUAS.

Limit and winners' bitches—First, Madero Smeralda, Mrs. Anna Bell; second, Baby, Maud Lipman.

Pacific Coast bred and bred by exhibitor bitches—First, Baby.

Special—Best, Madero Smeralda.

COCKER SPANIELS.

Puppy dogs, black—First, Turbuby, Charles Raymond, Jr.

Novice dogs—First, Turbuby; second, San Marino Daddy, San Marino Kennels.

American bred dogs—First, Senate S, Harry Schulthelz.

Limit dogs—First, San Marino Fritz, San Marino Kennels.

Winners' dogs—First, San Marino Fritz; reserve, Senate S.

Puppy bitches—First, San Marino Nora, San Marino Kennels.

Novice bitches—First, San Marino Jane, San Marino Kennels.

American bred bitches—First, Betty Roberts, Mrs. Clark; second, Hanaka Girl, W. C. Anderson.

Limit bitches—First, Clarinda, Baltimore Kennels; second, Betty Roberts; third, Red Loch Paula, Mr. and Mrs. Knox.

Open bitches—First, Chesasuque Nantahala, Baltimore Kennels.

Winners' bitches, black—First, Clarinda; reserve, Chesasuque Nantahala.

Pacific Coast bred bitches—First, Rosemoyne Fantasie, Rosemoyne Kennels.

Other than black, puppy dogs—First, Baltimore Kim, Baltimore Kennels; second, San Glass, E. S. Glass; third, San Marino Prince, San Marino Kennels.

MONTROSE NOTES.

[LOCAL CORRESPONDENCE.]

MONTROSE, Nov. 11.—The new $15,000 grammar school that has been begun is progressing rapidly and it is expected that shortly after the new year it will be ready for occupancy. The building, which is of most approved style, will be equipped with new devices of advantage to teachers and students.

It is rumored that a new electric road is to be built from Montrose to La Canada in the very near future to extend later to Pasadena. To begin with it is approximated that the cost of the contemplated road will be in the neighborhood of $50,000 and will provide work for many men through the winter.

The extensive road improvements being made in this section have been making rapid progress and the recent rains have not interfered with the work, which will keep many men employed until late in the spring, and will keep the cry of "hard times" from being heard in this part of the county.

Basketball has grown to be an almost world-wide sport.

Dog Show Noisy.

(Continued from First Page.)

Dachshunds, no limit. (Limit was removed at request of market hunters.)

GREAT IDEA.

The show is a four-point affair, which seems to be satisfactory to everybody concerned, as well as those who aren't concerned.

The canine is here shown in an acute stage of evolution, and speaking dispassionately and without prejudice, it can be said that it would be hard to improve on any of the high-class dogs and bitches shown. Most of them come from the best of families, and do not seem to be afflicted with mange or hydrophobia. Nearly all the standard brands are on display, with several extra fancy varieties. Anybody desiring to furnish their home with a complete outfit of dogs will find many here from which to select. The buyer can obtain dogs for the parlor, dogs for the sitting-room, dogs for the kitchen, dogs for the screen porch and dogs for the dining-room. Only the latest patterns shown.

THE BOSSES.

The show, or dog department store, is being admirably conducted by the bench committee under the chairmanship of Mrs. J. W. Brennan; Mrs. Anna Bell, the president, and Mrs. F. M. Connor, secretary. All of these are among the large exhibitors.

The benching is especially elaborate, some of the dogs being displayed amid surroundings luxurious enough to satisfy an oriental potentate.

Kuma is the center of much interest. Kuma is the famed Japanese spaniel presented to Miss Virginia Stone by the Mikado. These Jap spaniels run mainly to eyes. Viewed in the face, they look like a small edition of a deep-sea diver with his helmet on. The greater the eye area the more valuable they are. In time it is hoped to bring them to a point where they will consist entirely of a pair of eyes with a tail attached to the same. Kuma is displayed in silk and satin surroundings. Kuma is easily the centerpiece of the show.

ANOTHER.

Another elaborate bench is that of Mrs. Anita Baldwin, where five dogs of the most expensive vintage are displayed with up-to-date furnishings, including feather beds, electric lights, hot and cold water and steam heat.

Unlike the Jap spaniels, which are top heavy in the eyes, the Yorkshire terriers run mainly to hair. The Yorkshires are husky, luxuriant dogs, and if allowed to run at large would provide cozy quarters for fleas. Although a small dog, it is endowed with so much hair it is estimated that one life-sized Yorkshire could accommodate a community of fleas equal to the population of Manhattan. But fortunately or unfortunately, the Yorkshires are not permitted to accumulate fleas at random.

PETTED.

They are pets and house dogs, and completely surrounded by safeguards and sanitation. When a flea does manage to climb aboard an organized hunt is at once started and does not end until the flea is treed or captured or shot down. Take Champion Billy Boy, as a shining example. He weighs only about two pounds and a half, and it is estimated that two pounds of this is hair. He has hair all over him. In fact, until you punch him with your finger, you are not sure whether there is anything inside the hair. He looks like a collection of switches on the bureau in milady's boudoir, whatever that is. The hair is not exactly the same length all over, but it has a general average of fifteen inches, which is something to brag about. Champion Billy Boy does not have hair on his body only, but all over his face as well, and he has a mustache like Frank Wiggins. Young men who aspire to raise hair on the upper lip might get some valuable pointers from Mr. Wiggins or Champion Billy Boy.

A CHAMPION.

Sunnie Son Shiner, owned and supported by Mrs. Harry Baker, came through as the best black and tan in the show. In fact, he carried off every honor in the black-and-tan department. He was not entered in the russet and ox-blood classes. These black-and-tan dogs are built like a spider, and run almost exclusively to shivers. They shiver by instinct, training and environment. The temperature has nothing to do with it. They would shiver in a bath cabinet or a bake oven. To the uninitiated it would appear that the average black and tan has perpetual ague. That is a mistake. Shivers are a sign of good health in a black and tan. Only when they are dead do they cease to shiver, and that is regarded as a bad sign.

Among the large, lumpy dogs is a fine display of Great Danes and Blue Danes. These compare favorably in size with a yearling calf. Carlyle Blackwell, of moving-picture renown, has Medford Bell, a fine, large bitch, entered in the Great Dane department. This is Blackwell's maiden attempt as an exhibitor.

L. C. Graft is the most extensive exhibitor of Blue Danes. Any one of these would eat as much as a cow. Mr. Graft must be a very wealthy man to support so many large dogs.

The show is so large and complicated as to require the expert services of two judges. S. L. Harris of Olympia, Wash., judges the English and French bulldogs and Boston terriers, while E. Wrightson Thorpe of Calgary, Can., is judging all other breeds and classified specials. These men are experts in their line, being able to grab a strange dog, to whom they have never been introduced, and tell the dog all about himself. It will be the painful duty of Mr. Thorpe, who, is an Englishman, to judge the German police dogs, of which a large assortment is being shown by William A. Matern. However, there should be no serious complications as this is strictly a neutral dog show.

ENTRIES TO DATE FOR BOXING BOUTS.

BOYS ARE COMING TO THE TOURNAMENT FROM THE NORTH.

Following is the list of entries received to date by Director of Amusements George Towle of the L.A.A.C. The bouts for the Coast championship are certainly drawing a number of fine scrappers:

108 pounds: Mickey Forrest, St. Joseph; Ralph Burrows, S. Terrill, Lawrence Kelly, San Rosa, unattached.

118 pounds: Edward Ryan, Newsboys' Club; James Berry, Pasadena Athletic Club; Thomas Richards, I.O.F.; Eddie Mattie, Anaheim; Frank Baker, A. J. Phillips, unattached; Walter Rankin, Seattle Athletic Club.

125 pounds: Al Thomas, Joe Mintz, unattached; Al Bowe, Multnomah A.A.C.; Willie Rumsell, L.A.A.C.; Johnnie Vincent, St. Joseph.

135 pounds: Reinie Schwartz, L.A.A.C.; Henry Glancer, Seattle Athletic Club; Pat Fardella, unattached; Charles Barber, L.A.A.C.; Vincent Montalete Multnomah, A.A.C.; Robert Richards, I.O.F.; Dan Cruze, St. Joseph.

145 pounds: Archie Wyard, Seattle Athletic Club; Dave Searing, Joe Mayhew, unattached; William Huber, Jr., Alvey Whitcomb, M. G. Steadman, L.A.A.C.

158 pounds: E. C. (Jack) Gorse, L.A.A.C.; Cliff Jordan, unattached; Val Gratiz, Seattle Athletic Club; Fred Clark, unattached.

175 pounds: L. O. Doyle, L.A.A.C.; Lee Gault, John Dowling, unattached.

Heavyweight: R. M. Pharis, L.A.A.C.; W. R. Jones, Santa Ana.

And entries will be eligible from the Olympic Club.

Better and Better

The Los Angeles Times Illustrated Weekly Magazine

A Birdseye View of Its Contents This Week:

The Coffee Metropolis of Southern Brazil.
By Frank G. Carpenter.

Should We Buy Europe out of South America?
By Charles H. Sherrill.

Ali Baba and His Forty Wives.
By Alice Harriman.

The Story of a Piebald Horse.
By Gen. B. J. Viljoen.

No Smoke Without Some Indian.
By Eugene Brown.

The Maid of Shalonger.
By Edmund Mitchell.

Their Land of Promise.
By Alice Virginia Hall.

On the Trail of a Horse Thief.
By A. M. Haswell.

Can Birds Think?
By Edwin T. Martin.

Spirit of the Pine.
By Jessica Bird.

Toothache and Sources of Inspiration.
By William Foster Elliot.

Literature and Life.
By Glenn Catherwood.

David in Pursuit of Learning.
By Gladys Green.

A Mistake Not Altogether Hideous.
By Arthur Wallace Peach.

Bill the Butler Turns Fortune Teller.
By Lavina Rudolph Worth.

The Married Life of Helen and Warren.
By Mabel Herbert Urner.

Two Anarchists Change Their Minds.
By Stanley R. Hoffland.

The Rain Drop, Southern California's Vital Crop.
By M. V. Hartranft.

The Human Body—Good Short Stories—City and Home Beautiful—The Eagle—The Lancer—California, Land of the Sun—"Home, Sweet Home"—Poultry Culture—Poetry, Humor, etc.

Pictorial Features

Double-page Halftone, Towering and Majestic Defenders of Acoma Trail.

Full-page Halftone, Washington Fiers, Prospect Park.

Full-page Halftone, Current Newspaper Cartoons.

Smaller Illustrations—Scenes in Sao Paulo; Seals at Their Home in the Pribiloffs, etc.

Ready for Readers Saturday Morning

Cities and

Pasadena.

EN BREACH BEFORE COURT.

centage-paid Witnesses Held as Unethical.

Prosecutor Refuses to Handle Police Cases.

Sufferers Treated at Free Dispensary.

[LOCAL CORRESPONDENCE.]

ADENA, Nov. 12.—Because of breach between the City Attorney's office and the Pasadena Police department, Chief McIntyre has that the city appoint a special ney to handle the police cases. breach came when Deputy City ney James H. Howard refused to the testimony of percentage-witnesses in prosecuting a ker case. During the trial of Mr. Howard learned that the obtain evidence against gam- and blind-piggers by paid wit- their services being paid for cents for every $1 of the fine ed.

McIntyre declares that this of obtaining evidence is not from that employed in other but Mr. Howard says other may do so but that Pasadena

er cities may use these ds in obtaining evidence, but won't be used here, and if the want my job that bad they can it. But I don't think anybody take it under those conditions," Howard. "I don't think any e values his reputation would ate any case and employ per- paid witnesses," he con-

McIntyre says that Howard's will demoralize the efficiency Police Department and make impossible to obtain evi- against violators of the law, as members of the Police De- ent can't be used as stool He says the police might as trying to enforce the law. Attorney Munger is back- Howard in his stand against stimony from the commis- paid witnesses.

RELIEF TO SUFFERERS.

opening its doors a little over ago the Pasadena Free Dis- has given relief and treat- thirty-one sufferers. Most of ated were children who were from diseases of the eye, throat.

Free Dispensary which is al- providing relief to so many of was made possible through ts of Mrs. Robert J. Burdette mulated the plans a year ago, Dr. Burdette passed away. to leave the work in other awhile, but was present at

to Miss Pickhardt, su- ent of the Pasadena Hos- head of the dispensary, it is of the dispensary to stay the disease more than anything ough every kind of disease ated here.

FINDS A SITE.

the Edna Altar Memorial en has been allowed to set- ess. It moved its headquart- erday from historic South avenue to No. 42 East Cali- rnia street and will hold its regular meeting this afternoon at 2

the association planned a ery for little Mexican tots, neighbors rose up in arms to They didn't want such a and famous street to furnish e for a lot of poor little Mex- and so the association had to her quarters.

TO ADOPT BABY.

adena baby may be the next ted by the Jovian Electrical of Los Angeles for Mr. and B. Rawls, of No. 286 North avenue, have been asked to baby this week to be cared for Jovians until a suitable home d for it.

and Mrs. Thomas Foulkes of geles will assist Mr. and Mrs. in finding the baby and it will ted to its foster parents at banquet which they will give month.

ugh the jitney-bus competition cities has affected adversely ness of the Pacific Electric, it done so in Pasadena, at least considerable degree.

ew time table will be issued to- go into effect November 14, but ng to President Shoup the Oak and Short Line cars will not ted. The service to Lamanda however, will be changed from minute schedule to a twenty- one. The best jitney-bus in Pasadena is from here to a Park.

El Vista del Arroyo, Pasadena. vertisement.

San Diego.

TEACHERS PROTEST POLITICS IN

[BY DIRECT WIRE—EXCLUSIVE D

DIEGO, Nov. 11.—Dr. J. H. ines, Superintendent of Schools Pasadena, may be elected the president of the California Association, southern sec- now in session here. Mrs. O'Farrel, principal of the Logan San Diego, is also spoken of ible office.

It was learned among the of teachers in session here Rhodes had left for his home to fight for his rights be- he is under fire there, where his ment is declared illegal by movement was at once begun him in the president's chair. ction tomorrow would be a from the teachers against in school affairs.

Rhodes's appointment is con- ed by some, who declare that his is illegal because the old the new board made it. An will be made by the teachers legislation passed to bring a reform.

and they will try to have a taking away the appointive of school boards for school su- ts and to require that po- be given by certificate, as former positions are.

ousing teachers do not care for high br ments and is the Toadstoo which is a l throws its dignified pos Last night had sole pos a time and more than the wheel or they were t disc. Today visited the P Indians held tained their and singing. The big ev teachers was tino at the More than 10 the great ten F. Alamend The audience tive that ever open-air con throughout th throng, includ was silent ex A complime the visiting t agement of t big ballroom

Cities and Towns South of Tehachepi's Top—Los Angeles County News

Pasadena.

ON BREACH BEFORE COURT.

Privilege-paid Witnesses Held as Unethical.

Prosecutor Refuses to Handle Police Cases.

Sufferers Treated at Free Dispensary.

[LOCAL CORRESPONDENCE.]

PASADENA, Nov. 12.—Because of a breach between the City Attorney's office and the Pasadena Police Department, Chief McIntyre has asked the city appoint a special prosecutor to handle the police cases. The breach came when Deputy City Attorney James H. Howard refused to accept the testimony of percentage-hunters in prosecuting a certain case. During the trial of this case Mr. Howard learned that the principle evidence against gambling and blind-piggers by paid witnesses, their services being paid for on a basis of $5 for every $1 of the fine collected.

McIntyre declares that this method of obtaining evidence is not different from that employed in other cities, but Mr. Howard says other cities may do so but that Pasadena will not. "I don't think anybody can make it under those conditions," said Howard. "I don't think any man, unless his reputation would suffer in any case and employ persons as witnesses," he continued.

McIntyre says that Howard's action will demoralize the efficiency of the Police Department and make it impossible to obtain evidence against violators of the law, as members of the Police Department can't be used as stool pigeons as the police might as well be trying to enforce the law. Attorney Munger is backed and Howard in his stand against the testimony from the commission witnesses.

RELIEF TO SUFFERERS.

Opening its doors a little over a year ago the Pasadena Free Dispensary has given relief and treatment to thirty-one sufferers. Most of those who were children who were suffering from diseases of the eye, throat.

The Dispensary which is already affording relief to so many of the poor was made possible through the efforts of Mrs. Robert J. Burdette who started the plans a year ago, when Dr. Burdette passed away. She will leave the work in other hands awhile, but was present at the meeting to Miss Pickhardt, superintendent of the Pasadena Hospital of the dispensary, it is said, the dispensary to stay the ravages more than anything else with every kind of disease treated here.

FINDS A SITE.

The Edna Altar Memorial Guild has been allowed to settle. It moved its headquarters today from historic South Raymond to No. 43 East California and will hold its regular meeting this afternoon at 2 o'clock.

The association planned a Christmas for little Mexican tots, but neighbors rose up in arms to protest. They didn't want such a poor and famous street to furnish a home for a lot of poor little Mexicans, so the association had to find other quarters.

TO ADOPT BABY.

Perhaps a baby may be the next to be adopted by the Jovian Electrical Club of Los Angeles for Mr. and Mrs. H. Rawls, of No. 286 North Raymond avenue, have been asked to keep this week to be cared for Mrs. Thomas Foulkes of Los Angeles will assist Mr. and Mrs. Rawls in finding the baby and it will be returned to its foster parents at the earliest which they will give to-morrow.

Since the jitney-bus competition of the Pacific Electric, it has affected adversely the business of the Pacific Electric, it is not so in Pasadena, at least to a considerable degree.

A new time table will be issued to-morrow to take effect November 14, but according to President Shoup the Oak Knoll Short Line cars will not be affected. The service to Lamanda Park, however, will be changed from a half-hour schedule to a twenty-minute one. The best jitney-bus service in Pasadena is from here to Los Angeles Fort.

Corner Vista del Arroyo, Pasadena. Adv.

JITNEY DRIVER FOUND GUILTY.

SENTENCE FOR MANSLAUGHTER TO BE HANDED OUT AT SANTA ANA.

[LOCAL CORRESPONDENCE.]

SANTA ANA, Nov. 11.—William L. Sapp, jitney driver, is to face Judge West for sentence tomorrow morning for manslaughter in the killing of a passenger through carelessness in driving an automobile. The jury that convicted him was out but twenty minutes.

Sapp was driving a jitney for William White of Santa Ana on August 21 when he struck a buggy at Delhi. It was in the middle of the day, the road was not slippery and there was no approaching vehicle to interfere with a clear passage to the left of the buggy, which was occupied by two children of R. J. Webster.

Dozing on the seat beside the jitney driver was M. S. Rafield of Los Angeles who had been in Santa Ana putting on a special sale. As the jitney struck the buggy, the jitney turned over and Rafield was killed instantly. Sapp was sentenced the day after the wreck and has been held in jail ever since, he being unable to secure bail.

"Let this be a warning to all automobile drivers in this county," said Dist.-Atty. L. A. West. "A driver of an automobile who, through lack of reasonable care and caution, kills a person, will be prosecuted. Many accidents here are caused by drivers of machines who attempt to cut around another while a third machine is approaching. In the Sapp case, however, it was a plain case of careless driving. Sapp waited until he was within twenty feet of the rear of the buggy before he tried to turn out, and he was going too fast to make the turn."

POULTRY ASSOCIATION.

Van Nuys to Give Show in Los Angeles of Birds Raised in the San Fernando Valley.

[LOCAL CORRESPONDENCE.]

VAN NUYS, Nov. 10.—Local poultrymen organized the Van Nuys Poultry Association last night. B. R. Holloway was selected as temporary president, with M. M. McConaughey as secretary. One of the first projects to be undertaken by the new association will be a poultry show in Los Angeles on November 23, continuing until the 27th. More than $200 has been donated by the residents of Van Nuys to be used as cash prizes for the poultrymen making the most creditable showing of birds.

Arrangements have been made for the free transportation of the fowls to and from the show. W. P. Whitsett will have charge of the exhibition rooms. The poultry industry was introduced in this valley four years ago through the efforts of H. J. Whitley and it is rapidly becoming one of the important local industries.

CHANGES ITS NAME.

A change in the name of the Johnston Organ and Piano Manufacturing Company is announced. Henceforth it is to be known as the California Organ Company. This change was made with a view to broadening the scope of the company, which is the only pipe organ factory on the Pacific Coast. Among the pipe organs now under course of construction are two school instruments, one for the Owensmouth High School, the other for the Marian grammar school.

TAKE OVER WELLS.

Standard Oil Closes Deal for Oil Holding of Monte Cristo in Fullerton Field at Good Bargain.

[BY DIRECT WIRE—EXCLUSIVE DISPATCH.]

FULLERTON, Nov. 11.—The Standard Oil Company yesterday closed the deal whereby they purchased the eight wells on the Monte Cristo lease. The price has not been divulged but the bargain is considered a good one. This lease is about three miles from Brea.

COLLIDES WITH TRUCK.

[LOCAL CORRESPONDENCE.]

COMPTON, Nov. 11.—Carl Munch, of Los Angeles, was riding a motorcycle to Long Beach today when he collided with a truck wagon driven by a Jap and sustained serious injuries. Munch attempted to pass the truck wagon but in doing so struck the hind wheel of the wagon, throwing him from the machine to the curbing of the road. Two salesmen from Los Angeles who were passing in an auto witnessed the accident and took the young man to the Clara Barton Hospital in Los Angeles, where it was found that his right shoulder was broken and his back badly wrenched.

FINDS HORSE AND WAGON.

[LOCAL CORRESPONDENCE.]

WATTS, Nov. 11.—Marshal Ellis discovered a horse and wagon this morning. The wagon, half full of junk, had no driver in sight. On investigation it was found that the outfit had been rented from a Los Angeles livery stable early in the morning by two strangers. Marshal Ellis traced the two men to Compton, but lost track of them there. It is thought that they were discovered while pillaging some ranch house, and abandoning the rig made their escape.

Watts.

WETS AND DRYS CHASE SPEAKER.

Sheriff's Deputies Beat Back Pursuing Mob.

Unhappy Use of Impolite Word Starts Trouble.

Watts to Hold Prohibition Election Today.

[LOCAL CORRESPONDENCE.]

WATTS, Nov. 11.—"If Al Levy's cafe is granted a license here it will make ——— out of your wives and daughters!" shouted Paul Nourse in a speech at the prohibition meeting tonight.

For a second one might have heard a pin drop in the large audience in Odd Fellows' Hall. Then wets and drys alike made a wild, concerted rush for the stage where the young Los Angeles lawyer held forth.

Men and women surged angrily forward, shaking fists and crying out in protest. Nourse turned white as a sheet. Al Levy, the Los Angeles restaurateur, was the first to reach him.

But help came unexpectedly. Six stalwart deputies from the Sheriff's office, seated near the platform unbeknown to the majority of the audience, rushed up and formed a ring around the frightened young lawyer. They beat back the mob, being compelled to use plenty of force.

Forming a flying phalanx with Marshal Sam Ellis in the forefront and the indiscret speaker in the middle the rescue party rushed the crowd and plowed a passage to the head of the flight of stairs leading to the street.

The officers were compelled to push the crowd back at every step. One determined rush by the angry crowd would have overpowered the deputies and placed the now thoroughly frightened attorney into their hands.

While the officers were working their way toward the street one deputy rushed down the stairs and run the county machine up to the door of the building. As the angry Watts people, the officers and the attorney reached the waiting car another effort was made to get at the offender, but he was hustled into the car and it shot ahead.

The crowd, foiled in its attempt to punish the man who had uttered a word that had probably never been used at a public gathering before, followed a short distance and then returned to the hall.

FIRES OF BITTERNESS.

The occurance of tonight has fanned the fires of bitterness in the dry and wet fight to almost the breaking point. Leaders of the dry faction realized what a blow had been given their cause by the visiting speaker and apologized to those who returned to the hall.

The meeting tonight was planned by the dry faction as the wind-up of their campaign for the election tomorrow. The wets, who say they have been denied a debate with the drys, decided to attend the meeting tonight and trouble was looked for. The drys appealed to Sheriff Cline and six deputies were sent to Watts to keep order. Had the visiting speaker kept to his text the meeting would have probably ended amicably.

After Attorney Nourse had been rescued and sent out of the city the drys voted to adjourn buf the wets wanted to tell their side of the story and did. An attempt was made to turn out the lights but Marshal Ellis remained by the electric switch and would not allow any one near it.

The election today will be just as bitter as any in the past history of Watts. The propositon of a cafe ordinance, allowing Al Levy to erect a $40,000 cafe within the city limits, is being fought by all voters of the dry faction. In the recall, if the present Board of Trustees is ousted, Watts will go dry again and the cafe ordinance, even if it carried in the election today, will be ultimately defeated.

Every precaution will be taken today by the officers to make the election a peaceful one, but it is feared that with the incident of last night's meeting fresh in the minds of the voters, trouble may result.

PLAN NEW CHURCH.

The new church to be erected by the members of the First Christian Church of Watts is to be guarded every night. The old building was destroyed by fire three weeks ago and the congregation say it was the work of firebugs.

The new church is to be much larger than the old one and the contract for the building is to be let this week. A member of the congregation will sleep in the church every night to protect it from vandals and will continue the all-night guard until conditions in and around Watts are different than at present.

PAYS PET'S BOARD.

Six weeks ago an old mare valued at about $5 was stolen from the barn of Mrs. E. Thompson, residing near Watts. The thieves, thinking the animal was a valuable one, turned it loose on the highway after discovering their mistake. The old mare wandered about for several days and was at last taken in by John Barramore. The animal had been owned by Mrs. Thompson for many years and she made every effort to recover it, but did not inquire at Watts.

This week Mrs. Thompson had posters printed offering a reward of $20 for information leading to the whereabouts of the mare and Marshal Ellis located her at the Barramore place. Mrs. Thompson was notified and today paid the reward and board bill amounting to $50 and recovered her horse.

SHOT BY HUNTERS.

John Muncie, a ranchman residing near here, was shot in the right leg and painfully injured today by boy hunters. The two boys, John Ering and Paul Kling, were hunting near the Muncie ranch when they saw something moving through the high weeds and thinking it game of some kind, fired. Two loads of No. 8 shot struck Mr. Muncie in the leg but the hunters were some distance away and the wounds are not considered dangerous.

CATS AND THEIR VALETS.

[LOCAL CORRESPONDENCE.]

SANTA MONICA, Nov. 11.—Ten Persian and Angora cats of the nobility of catdom will be shipped from here November 27 for San Francisco, where they will be exhibited in the big cat show there on the 29th. The cats will be atended by a valet whose particular duty is to comb their hair, shampoo them, manicure their nails and see that they are fed along scientific lines. F. Ferguson, who owns the cats, is polishing and grooming the animals for the big show and expects to take some blue ribbons.

Long Beach.

BRIDE OF DAY CARRIED AWAY.

Husband Blames Mother-in-law for Disappearance.

Sends Attorneys to Search for Missing Wife.

Divers Fail to Find Body at Long Beach.

[LOCAL CORRESPONDENCE.]

LONG BEACH, Nov. 11.—Heart-broken over the strange absence of his wife of a day, and believing that his mother-in-law is responsible for his troubles, Newell Stearns, aged 19, son of the late F. W. Stearns, today sought legal aid to locate his girl bride, Olive McKnight Stearns.

Not until he took this action did the younger social set know that Newell Stearns and Olive McKnight, aged 17, eloped and were wed at Santa Ana a week ago. The bride for whom Stearns is pining is one of the prettiest young women in Southern California and a great favorite here.

The great mistake was made when, the next day after they were married, the happy groom consented to his wife telephoning her mother, the wealthy Mrs. O. B. McKnight, of the Dennie apartments. Immediately upon hearing that her daughter was married, Mrs. McKnight begged that her daughter see her in Los Angeles that afternoon.

Mistake No. 2: The young hubby consented to allow her to go alone. She never came back. Stearns believes that Mrs. McKnight persuaded her to remain away from her husband. Whereupon he sought the services of Attorneys Swaffield & Swaffield, who are handling the Stearns estate.

Young Mr. Stearns graduated from the local High School two years ago. He was engaged as chauffeur for Mrs. A. C. Stoddard of Hotel Virginia. Mrs. McKnight, who came here with her daughter from Omaha last August, looked with disfavor upon her daughter's ardent suitor, and upon several occasions is said to have told her not to see Mr. Stearns. But Cupid defeated her until the day after the marriage.

DIVERS FIND NO BODY.

After two divers from the U.S.S. Cheyenne examined thoroughly the bed of the ocean under the Pine-avenue pier the conclusion was arrived at that there is no human body in that locality.

Christian W. Menegold, chief gunner's mate, and F. A. Arline, diver, of the crew of the Cheyenne, spent more than twenty minutes in all in searching for the remains which Wilbur Counts yesterday insisted he saw fastened to the piling at the bottom of the ocean. The divers stated that the ocean floor is of clean sand, and no objects except one or two old piling were discovered in their search.

FIND WOMAN DEAD.

Friends calling to see why the aged woman did not come out of the house to water her flowers as usual today found Mrs. Rebecca Gardner dead on the floor of her bedroom at No. 453 Almond avenue. She had evidently been dead for two days. She was alone in the house, one daughter, a nurse, being engaged on a case in Fullerton. Another daughter, Mrs. J. J. Brown, lives in Woodland, Cal. Mrs. Gardner was 84 years of age.

COLLEGE CONFERENCE.

Y.W.C.A. Delegates to Visit Redlands for Three Days' Convention. Many Well-known Speakers.

[LOCAL CORRESPONDENCE.]

REDLANDS, Nov. 11.—The annual conference of the Young Women's Christian Associations of the colleges of Southern California will be held in this city tomorrow, Saturday and Sunday. There will be more than 200 delegates from the various colleges present. The girls will be entertained at Bekins hall at the university and at various homes in the city.

Among the well-known speakers will be Miss May Bentley, Pacific Coast student secretary, who will be the main leader; Miss Grace Berry, dean of Pomona College; Miss Alice Moore, national secretary of girls' work in the Y.W.C.A.; Mrs. Weaver, Pasadena; Miss Martha Chickering, a graduate of Berkeley; Miss Sue Barnwell, of Stanford, Miss Helen Babson of Vassar; Miss Irene Armes, secretary of the Riverside Association, and Miss Crandall of Los Angeles.

There will be a picnic supper at Sylvan Park tomorrow evening, a musicale Saturday afternoon at the Congregational Church, and that evening a banquet at the Baptist Church. Included in the list of colleges and schools to be represented are: U.S.C., Occidental, Whittier, Pomona, Los Angeles Normal, San Diego Normal, Girls' Collegiate in Los Angeles, University of Redlands, Long Beach High School, San Bernardino High School, Riverside High School and the Sherman Institute at Riverside.

No Rise, and Fall of the Market

A SHARE of stock may be worth a hundred dollars today and only 25% of that twenty-four hours later—according to the "temper of the market."

The first mortgages evidenced by our 5½% Certificates are not subject to market fluctuations. They are based on land — the most stable security finance knows anything about.

Not only that, but payment of principal and interest is absolutely insured by State authorized insurance policies, backed by our $2,500,000 paid-up capital.

5½%

Guaranteed First Mortgage Certificates

You will be interested in our Booklet "B." Ask for it.

INSURE YOUR INVESTMENTS UNDER STATE SUPERVISION.

MORTGAGE GUARANTEE CO.

Fully-Paid Capital $2,500,000

(40) 626 So. Spring

Los Angeles Harbor.

YALE RAMS HARVARD AND RIPS UP DECKS.

[LOCAL CORRESPONDENCE.]

LOS ANGELES HARBOR, Nov. 11.—Damage to the steamer Harvard estimated at about $5000 resulted from the vessel being rammed by her sister ship, the Yale, today. The Harvard was at her berth at the Pacific Navigation Company dock when the Yale, upon arrival from San Diego came down the channel from the turning basin on the way to her berth just above that of the Harvard.

A mistake in the engine room caused the accident. Who was responsible for the error in signals will be determined by an investigation to be conducted later by the local board of United States inspectors.

The sharp prow of the Yale cut into the broad stern of the Harvard like a knife and carried away the rail, ripped up the deck and damaged plates and staterooms.

The damage being entirely above the waterline the Harvard was allowed to proceed on schedule to San Diego this afternoon and the damage will be repaired by a gang of ship carpenters while the steamer is in service. The Yale was not injured.

A hoodoo seems to have taken a permanent berth in the engine room of the Yale. Twice she has been laid up for weeks this summer on account of damaged turbines that cost thousands of dollars for repairs, to say nothing of the loss of business to the company by the steamer being off the run.

Trouble was again experienced a few weeks ago but the damage proved to be slight and the vessel was not taken off the run.

Bringing the crew of the wrecked steamer Fort Bragg, the steamer Willamette arrived tonight from San Diego and proceeded to San Francisco and Portland after taking additional passengers here.

The Fort Bragg went on a reef off the Mexican coast last Friday night and will be a total loss. She had a cargo of coffee and hardwood for this port and San Francisco. Passengers and crew were picked up from the beach by the cruiser San Diego and brought back to San Diego yesterday.

Andrew Larch, a fireman on the Fort Bragg, was the hero of the disaster. He tied a line around his waist and swam through the surf that was breaking high on the rocky beach. He fought for two hours through the waves and undertow before he finally reached the beach almost exhausted.

While he was fighting his way a lifeboat was lowered and two men that had been washed to sea were rescued. The boat was dashed on the beach but the men were saved.

San Diego.

TEACHERS PROTESTING POLITICS IN SCHOOLS.

[BY DIRECT WIRE—EXCLUSIVE DISPATCH.]

SAN DIEGO, Nov. 11.—Dr. J. H. Francis, superintendent of Schools here, may be elected the president of the California Teachers' association, southern section, in session here. Mrs. Ida Scott, principal of the Logan school, San Diego, is also spoken of for the office.

It was learned among the teachers in session here that Dr. Francis had left for his home in Los Angeles to fight for his rights before the civil service fire there, where his appointment is declared illegal by the board. He was at once begun to work in the president's chair. It is said tomorrow would be a busy day for the teachers against the school affairs.

The civil service appointment is contended for, who declare that his appointment is illegal because the old civil service board made it. An appeal is made by the teachers association passed to bring about reforms. It is said they will try to have a bill passed to take away the appointive power of the boards for school superintendents and to require that positions be given by certificate, as teaching positions are. Many teachers do not care for high brow stuff in their amusements and last night and today packed the Toadstool, an Isthmus concession which is a huge revolving wheel that throws its patrons off in most undignified positions.

Last night the Pasadena delegation had sole possession of the wheel for a time and throughout the evening more than 1500 of the teachers rode the wheel or watched their friends as they were thrown off the revolving disc. Today more than 2000 teachers visited the Painted Desert, where the Indians held open house and entertained their visitors from early morning until late tonight with their dances and singing.

The big event of the day for the teachers was the concert by Constantino at the organ at the exposition. More than 10,000 teachers listened to the great tenor, who was assisted by F. Alamend and Mrs. M. Stevenson. The audience was the most appreciative that ever attended any of the open-air concerts at the organ and throughout the programme the great throng, including many music lovers, was silent except for applause.

A complimentary ball was given to the visiting teachers by the management of the Grant Hotel in the big ballroom of the hotel tonight.

HOW TO DESTROY CATARRH GERMS AND END CATARRH FOREVER

Just Breathe This Antiseptic Air in Your Own Home and Quickly End Catarrh. Relieves Head Colds and Snuffles in Three Minutes.

Of all the diseases caused by germ, Catarrh is one of the most persistent and loathsome. Catarrh can be cured but the only way is to kill and drive out of your system the catarrhal germs which have found lodgement there. When the germs go the disagreeable symptoms will stop.

There is nothing better for such cases than breathing into your nose, throat and lungs the pleasant, soothing, healing, germ destroying air of Hyomei (pronounced High-o-me,) a combination of purest oil of Eucalyptus and other powerful, antiseptic, germ destroying ingredients.

Simply put a few drops of Hyomei in the inhaler that comes with every complete package and breathe its air for a few minutes, four times a day. By breathing Hyomei in this way every particle of air that enters the air passages of the nose, head and throat and goes into the lungs, is charged with a germ destroying balsam that penetrates every nook and crevice of the mucous membranes lining these air passages, kills the germs, heals the inflamed, swollen membranes, stops the discharges, clears the passages and completely overcomes the disease by destroying the cause.

Mr. S. B. Middlebrook, 140 Broad street, Stamford, Conn., writes:

"I had been troubled with catarrh for some time, so bad that my breath was offensive. But now I am free of it and can say that if anyone, suffering as I have, will try Hyomei, it will positively cured them, as it did me."

If you want to be free from every symptom of catarrh, are tired of trying one thing after another without benefit, do as Mr. Middlebrook did, go to The Owl Drug Co. or your nearest druggist and get a Complete Hyomei Outfit. Use it every day for a few minutes and if it does not drive the catarrh germs from your system and give you lasting relief from catarrh, your druggist will give you your money back. Hyomei is inexpensive and with this protecting guarantee behind your purchase there is absolutely no reason why any sufferer from catarrh, head colds, etc., should not give it a fair trial.

Culver City at the Gates

If you gazed at a barley field one day—and twenty-four months later saw twenty-six different lines of business operating in that field, to say nothing of scores of beautiful homes, churches, schools, parks, paved boulevards, cement walks and curbs, stately electroliers, etc.—wouldn't you think a real city was about to develop in and adjacent to that spot?

Culver City is developing fast. Powerful interests are pushing it ahead. Population increasing by leaps and bounds. Many more homes are needed at once. If you have surplus capital you should double and treble it at Culver City. Can you think of another Southern California community that has kept pace with Culver City's growth during the past two years—the quietest period the country has known for many years? There's a reason for this progress. Go today and see for yourself.

Culver City is convenient both to city and beach—between Los Angeles and Venice, where three great interurban electric lines converge — on four city-to-sea boulevards.

Harry H. Culver Co.

Second Floor Hollingsworth Bldg., 6th and Hill Streets.

60632. Main 8045.

Business: Money, Stocks, Bonds—Trade—Local Produce Market—Citrus Mark

FINANCIAL.

OFFICE OF THE TIMES,
Los Angeles, Nov. 12, 1915.

Bank clearings yesterday were $3,970,506.18, a decrease of $69,671.04, compared with the corresponding day last year.

	1915.	1914.	1913.
Monday	$3,439,422.05	$2,614,871.64	$2,380,052.28
Tuesday	3,401,543.21	3,080,034.31	2,928,557.21
Wed'day	4,267,168.84	3,918,308.42	4,635,085.29
Thursday	3,970,506.15	4,040,177.22	5,607,750.54

New York Money Market.

[BY A. P. NIGHT WIRE.]

NEW YORK, Nov. 11.—Mercantile paper, 3@3¼; sterling exchange, sixty day bills, 4.61½; demand, 4.65¼; cables, 4.66½; bar silver, 50¼; Mexican dollars, 38¾; government bonds steady; railroads strong; time loans steady; sixty and ninety days, 2¾@3 per cent., six months, 3 per cent.; call money, steady; high, 2; low and ruling rate, 1¾; last loan, 2; closing bid, 1¾; offered at 2.

London Money Market.

[BY ATLANTIC CABLE AND A. P.]

LONDON, Nov. 11.—Bar silver, 24 7-16d per ounce; money, 3½@4 per cent.

Drafts and Silver.

[BY A. P. NIGHT WIRE.]

SAN FRANCISCO, Nov. 11.—Mexican dollars, 41; drafts, sight, 1½; drafts, telegraph, 4.

Stocks and Bonds.

COUNTRY TAKES GOOD PROFITS.

SALES OUTNUMBER BIDS IN A DISAPPOINTING MARKET.

Investment Issues Waver Under Realizing While Most Speculative Interests are in the Control of Manipulators—War Shares as a Rule are Lower.

[BY A. P. NIGHT WIRE.]

NEW YORK, Nov. 11.—The tendency of today's market was doubtless disappointing to the conservative interests which welcomed yesterday's general rise in standard shares. Investment issues were inclined to waver on realizing sales, while specialties were again under the influence of manipulation. Conspicuous among these were General Motors, which made an extreme gain of 25 to the new high price of 400; Willys-Overland up 23 to 235, and the Maxwell group, wherein gains of 2 to 5 points were registered. Other issues of the same class, notably Studebaker, Baldwin Locomotive, Lackawanna Steel, Crucible Steel, New York Airbrake, Continental Can and American Can, rose 3 to 6 points. United States Steel was another feature of strength, coppers coming forward with a rush in the final hour on an advance to 18⅛ in the refined metal. Anaconda rose 1⅜ to the new high quotation of 87⅛, and American Smelting, which was next to Steel in activity, gained a total of 3½ to 99⅞, its best price since 1910. There were desultory upward movements in oils, especially Mexican Petroleum and fertilizers, American Woolen, South Porto Rico Sugar and Mercantile Marine preferred certificates, all at material gains. Bethlehem Steel continued to reflect its feverish course of the previous day, rising 5 to 435 at the opening, declining to 412½ and closing at its opening price. Rails were under restraint throughout. A considerable part of London's offerings were reported to be for Dutch account. Total sales amounted to 972,000 shares. Foreign exchange was visibly strengthened, but Paris checks were a trifle easier. Mercantile Marine 4½s were conspicuous features of the bond division, that issue rising 4⅝ points to 94⅜ on extensive "future" sales. Total sales, par value, were $7,230,000. United States bonds were unchanged on call.

Bond Sales Compared.

[BY DIRECT WIRE—EXCLUSIVE DISPATCH.]

NEW YORK BUREAU OF THE TIMES, Nov. 11.—Following is comparison of today's stock and bond sales:

COMPARISON OF BOND SALES.

Total sales, November 11, 1915	$ 6,992,000
Same day of week last year	Exchange closed
From January 1 to date	848,951,000
Same period in 1914	424,967,000

COMPARISON OF STOCK SALES.

Total sales, November 11, 1915	936,119 shares
Same day of week last year	Exchange closed
From January 1 to date	161,594,399 shares
Same period in 1914	45,518,623 shares

New York Bond List.

[Furnished by E. F. Hutton & Co., Members New York Stock Exchange, 118 West Fourth street, Los Angeles.]

NEW YORK, Nov. 11.—Following are closing quotations on active bonds today:

Bonds—	Close— Bid.	Asked.
Atchison General 4s	94½	94⅞
Baltimore & Ohio Gold 4s	90⅝	90⅞
Central Pacific 1st 4s	88⅜	88¾
C. B. & Q. Joint 4s	98⅝	98⅞
C., M. & St. P. Gen. 4½s	101⅞	102
L. & N. Unifying 4s	95	98
New York Railway 5s	94	94½
Northern Pacific P. L. 4s	50	50⅛
Reading General 4s	93⅛	93⅝
Union Pacific 1st 4s	94⅝	95
United States Steel 5s	97	97¼
Union Pacific 1st Ref. 4s	103⅜	103⅞
Southern Pacific Conv. 5s	89	89¾
Southern Pacific Conv. 4s	107	107⅛
Pennsylvania Conv. 4½s	88⅝	88⅞
Pennsylvania Gen. 4½s	104	104½
	99⅝	100

NEW YORK STOCKS.

[Furnished by Logan & Bryan, Members New York and Boston Stock Exchanges, Bradbury building, Los Angeles.]

NEW YORK, Nov. 11.—Following were the closing prices, sales and high and low quotations today:

Sales—		High.	Low.	Close— Bid.	Asked.
30,000	Alaska	30⅜	28⅞	29½	29⅞
3,100	Atlantic C. L.	115	115	112	115
9,600	Allis Chalmers	31⅛	30	31¼	31⅜
1,200	Allis Chal. pfd.	73⅞	72¾	73	73⅝
1,500	Am. Agr. Chem.	73⅝	73	73⅝	73⅞
.....	Am. Agr. C. pfd.	....	....	98	99
21,900	Am. Car & Fdy.	82⅛	80⅝	82⅛	82¼
.....	Am. C. & F. pfd.	....	....	117	117½
29,200	Am. Can Co.	61⅛	59⅞	60⅝	60⅞
1,100	Am. Can Co. pfd.	....	....	107	107½
600	Am. Coal P. com.	144½	143	142	145
.....	Do. pfd	....	....	109⅛	115
6,500	Am. Beet Sugar	68⅝	66⅞	67⅜	67⅝
.....	Am. B. Sugar pfd.	....	....	98	98⅝
2,400	Am. Cotton Oil	59	57½	57⅞	58
.....	Am. Cot. Oil pfd.	....	....	98	103
1,300	Am. Ice Securities	27	26	26	27
.....	Am. Express	....	....	115	125
1,200	Am. Hide & L.	12⅝	11	12	12¼
1,500	Am. H. & L. pfd.	52	49¾	51	52
4,500	Am. Linseed	26	24	25	27
1,800	Am. Linseed pfd.	44⅜	42⅝	43⅛	44¼
4,700	Am. Locomotive	64⅝	62⅛	64	64¼
.....	Am. Loco. pfd.	....	....	97	98⅜
5,600	Am. Steel Fdy.	63⅛	61	62⅛	62⅝
61,700	Am. S. & R. Co.	99⅝	94⅝	98⅝	98¾
300	Am. S. & R. pfd.	111⅝	110¾	111⅜	112
1,700	Am. Sugar	117	116	116	117
.....	Am. Sugar pfd.	....	....	116	118
100	Am. Sugar	117	116	116	117
100	Am. Snuff	150¼	150¼	150	155
.....	Am. Snuff pfd.	....	....	110	115
2,400	Am. Tel. & Tel.	128⅝	128	127⅞	128⅛
200	Am. Tob. Co.	232	232	232	233
.....	Am. Tob. pfd.	....	....	108	109
3,700	Am. Woolen	51⅝	49	51⅝	52
100	Am. Woolen pfd.	97⅞	97⅞	97¾	98
71,800	Anaconda	87⅝	85⅞	87	87⅛
2,100	A. T. & S. F.	108⅝	108⅛	108	108⅝
100	A. T. & S. F. pfd.	101⅜	101⅜	101	102
28,200	Baldwin Loco.	118	111	115⅜	115½
.....	Do. pfd	....	....	108	....
5,000	Balt. & Ohio	95⅛	94⅜	94⅝	95
200	B. & O. pfd.	77	77	76⅞	77⅝
700	Bethlehem Steel	435	412½	435	437
.....	Beth. Steel pfd.	....	....	160	165
3,300	B. & S. Copper	....	....	....	....
1,400	Brooklyn R. T.	88⅞	87	88⅛	88⅜
700	Cal. Petrol. Co.	20⅛	19¾	19⅞	20⅛
.....	Cal. Petrol. pfd.	....	....	....	....
5,400	Canadian Pacific	187	185	185⅞	186
6,200	Chino	54⅛	51⅝	54	54⅛
3,800	C. & O.	62	62	62	62⅛
3,000	Central Leather	58½	57⅜	57⅝	58
.....	Central L. pfd.	....	....	108	110
.....	Central of N. J.	....	....	300	350
.....	Chicago & Alton	....	....	8½	15
600	C. & A. pfd.	....	....	15	25
1,700	C. & G. W.	16⅞	16	15⅞	16
300	C. & G. W. pfd.	40⅜	39½	39⅝	40½
.....	C. & N. W.	....	....	133	135
.....	C. & N. W. pfd.	....	....	170	175
800	C. M. & St. P.	95⅜	95	95	95¼
200	Do. pfd	130⅝	130⅝	130⅝	131
.....	C. C. C. & St. L.	....	....	38	42
.....	Do. pfd	....	....	68	75
20,600	Colo. Fuel & Iron	52½	50⅞	52	52⅛
.....	Colo. Southern	....	....	37	38
.....	Colo. So. 1st pfd.	....	....	57	58
.....	Colo. So. 2nd pfd.	....	....	54	58
4,800	Consolidated Gas	144½	143	143	144
1,500	Corn Products	19⅜	18¾	18⅝	19
.....	Do. pfd	....	....	88	90
20,200	Crucible S. com.	75⅛	72⅞	73⅝	73⅞
500	Do. pfd	104	104	103¼	105
.....	Del. & Hudson	....	....	151⅝	152
.....	D. L. & W.	....	....	222	240
1,400	D. & R. G.	....	....	11	12
6,700	D. & R. G. pfd.	20	19¾	19½	20½
.....	Distilling Sec.	45	43	44⅝	45
.....	D. S. S. & A.	....	....	4	5
.....	D. S. S. & A. pfd.	....	....	7	9
25,500	Erie	43	42⅛	42⅝	42¾
5,800	Erie 1st pfd.	58⅛	57⅜	57⅝	57⅞
300	Erie 2nd pfd.	49⅛	48⅝	48½	48⅝
.....	Fed. M. & S. com.	....	....	35	36¼
.....	Do. pfd	55⅝	50	52	56¼
2,200	Gen. Electric	177¾	175⅝	176½	177½
2,100	Gen. Motors com.	400	380	394	395
300	Gen. Motors pfd.	114	114	113⅝	114
4,000	Goodrich Rubber	71⅝	70⅛	71⅝	72
200	Do. pfd	112	112	111	112½
3,500	Gt. Northern pfd.	126⅝	125	125⅛	125⅜
.....	Greene Cananea	....	....	49	50
10,200	Gt. No. Ore Ctfs.	49⅛	48⅛	48⅞	49½
8,800	Guggenheim Ex.	73⅜	71⅝	72⅞	73
.....	Homestake M. Co.	....	....	120	....
.....	Illinois Central	....	....	108	110
14,200	Inspiration Copper	43⅝	42⅝	43⅛	43⅜
2,300	Ind. Alcohol	112	108	109⅛	110
.....	Ind. Alcohol pfd.	....	....	103	106
2,400	Int'l Harv. com.	109¼	109	109⅛	110¼
.....	Int'l Harv. pfd.	....	....	116½	118¼
2,100	Int'l Nickel	189½	185	188	192
2,600	Int'l Paper	12	11⅜	11⅝	12
2,500	Int'l Paper pfd.	48	44⅜	45	46
1,200	Inter-Met. Com.	22⅝	22⅜	22⅜	22⅝
800	Do. pfd	79⅝	79¼	79⅝	80
.....	Inter-Met.	....	....	....	....
.....	Inter-Met. pfd.	....	....	....	....
.....	Iowa Central	....	....	81	85
.....	Iowa Central pfd.	....	....	7	12
1,300	K. C. Southern	33½	32⅞	32⅞	33
300	K. C. So. pfd.	63	62	63	64
6,000	Lackawanna Steel	77	74¼	75¾	76
.....	L. & N.	....	....	125	130
.....	Laclede Gas com.	....	....	104	105
2,100	Lehigh Valley	81	80½	80⅞	81
100	Liggett & Myers	247	247	246	248
.....	L. & M. pfd.	....	....	118	119½
.....	Lorillard Tob. Co.	....	....	180	185
.....	Do. pfd	....	....	116	120
.....	Loose Wiles Bis.	....	....	23	27
.....	Loose Wiles pfd.	....	....	92	97
.....	Manhattan	....	....	128	130
100	Mackay	81⅝	81⅝	81	83
.....	Mackay pfd.	....	....	65	66
11,800	Maxwell Motors	73⅝	71	72	73
1,800	Do. 1st pfd.	100	99⅝	99	100
3,000	Do. 2nd pfd.	59½	54	57⅛	57½
.....	Mex. Central Ctfs.	....	....	9	....
.....	Do. 1st pfd.	....	....	....	....
11,700	Mex. Petrol. Co.	89⅝	86	89⅝	90
.....	Mex. Petrol. pfd.	....	....	82	86
23,200	Miami Copper Co.	34⅜	33⅜	34	34⅛
.....	Minn. & St. L.	....	....	16¾	17
200	Do. 1st pfd.	36⅝	36⅝	35	37
100	M. St. P. & S. S. M.	125⅛	125⅛	125	126
500	M. K. & Texas	7¾	7	7	7¼
500	M. K. & T. pfd.	16	16	15¾	16½
5,100	Missouri Pacific	8¾	7¾	7⅝	7¾
4,100	National Lead	65⅝	64⅝	66	66⅞
.....	Nat'l Lead pfd.	....	....	111	114
.....	Nat'l Biscuit	....	....	123	126
.....	Nat'l Biscuit pfd.	....	....	121	125
1,800	Nat'l Enamel	30	29	29½	30
100	Nat'l Enamel pfd.	92½	92½	92	95
1,200	Nevada Con.	16	15⅜	15⅝	16
1,400	N. Y. Air Brake	138	135	138¼	139
8,500	N. Y. Central	102⅝	102¼	102¼	102⅝
.....	N. Y. C. & St. L.	....	....	42½	45
.....	Do. 1st pfd.	....	....	80	....
.....	Do. 2nd pfd.	....	....	68	....
2,500	N. Y., N. H. & H.	81	80	80½	81
1,000	N. Y. Ont. & W.	31½	31	31¼	31½
1,400	Norfolk & W.	119⅝	118⅝	118⅞	119⅜
.....	N. & W. pfd.	....	....	81	91
100	North American	73	73	72	73
2,800	Northern Pacific	116⅛	115⅝	115¼	115⅝
.....	Omaha	....	....	122	125
.....	Omaha pfd.	....	....	130	140
.....	Pacific Mail	....	....	22¾	23⅜
200	Pac. Tel. & Tel.	43	43	42	43
.....	Pac. T. & T. pfd.	....	....	85	110
3,300	Penn. R. R. Co.	60⅛	59⅞	59⅝	60
.....	People's Gas	....	....	116	118⅞
8,500	Pitts. Coal	35⅞	32⅝	34⅞	35⅛
200	Pitts. Coal pfd.	106	106	105½	106½
2,200	Pressed Steel Car.	64⅝	63⅞	64	65
.....	P. Steel Car pfd.	....	....	106⅝	104⅞
.....	P. C. C. & St. L.	....	....	81	88
.....	Do. pfd	....	....	85	100
.....	Pullman	....	....	162	168
5,800	Ray Cons.	26¼	25⅝	26	26¼
600	Ry. Steel Springs	45⅝	44½	45¼	45⅝
.....	Ry. Steel S. pfd.	....	....	99¾	100
17,500	Reading	83⅝	82	82	82¼
.....	Reading 1st pfd.	....	....	42	44½
.....	Reading 2nd pfd.	....	....	42	43½
5,900	Republic I. & S.	51⅝	50½	50⅞	51
200	R. I. & S. pfd.	105¼	105¼	105	106
8,500	Rock Island	21⅛	20½	20⅜	21
.....	Rock Island pfd.	....	....	....	....
600	Rumley com.	4½	4	3⅞	4½
.....	Rumley pfd.	....	....	8	9
200	Seaboard A. L.	19⅛	19	18⅝	19¼
100	Do. pfd	42	42	41½	42
300	Sears Roebuck Co.	156⅝	155⅝	155⅝	157
.....	Do. pfd	....	....	124	126
500	Sloss S. S. & I.	57⅞	57⅛	57⅝	58
.....	S. S. S. & I. pfd.	....	....	92	93
.....	St. L. & S. F. com.	7	6½	6⅝	7
.....	Do. 1st pfd.	13⅜	13⅜	12½	13⅞
.....	Do. 2nd pfd.	9⅝	9½	9¼	9¾
100	St. L. & S. W.	22	22	21¾	22
400	Do. pfd	39⅛	39	38¾	40
19,300	Southern Pacific	103⅝	102⅝	102¾	102⅞
2,800	Southern Railway	24⅞	24	24⅝	24¾
200	Southern Ry. pfd.	62⅜	62⅜	62	63
7,900	Studebaker com.	157½	148	153⅞	155
.....	Studebaker pfd.	....	....	112	114
2,000	Third Ave. Ry.	62⅝	61	62	62⅝
.....	Tenn. Copper	56	55	55⅜	56
600	Texas Oil	168⅝	166⅛	168	169
.....	Texas Pacific	....	....	15	16
100	T. St. L. & W.	6⅞	6⅞	6¼	6⅞
.....	Do. pfd	....	....	11	15
.....	Twin City R. T.	....	....	96	99
1,500	U. B. & P. Co.	8	7⅞	7⅝	8
.....	U. B. & P. pfd.	....	....	....	....
10,900	Union Pacific	138⅝	137	137	137⅛
1,200	U. P. pfd.	83⅜	83	82½	83½
12,100	Utah Copper	74⅝	73⅝	74⅜	74½
.....	Un. Cigar S. com.	....	....	9⅝	9⅞
800	U. R. of S. F.	....	....	11	12½
200	Do. pfd	22⅜	22⅜	22	23
900	U. S. C. Iron Pipe	27⅝	27	27⅛	28
200	U. S. C. I. P. pfd.	54	53⅝	53⅝	54½
.....	U. S. Express	....	....	41	44
1,400	U. S. Rubber	54⅝	54	54⅛	55
.....	U. S. R. 1st pfd.	....	....	106⅛	107
.....	U. S. R. 2nd pfd.	....	....	83	85
59,000	U. S. Steel Com.	87⅝	86⅝	87⅛	87⅜
900	U. S. Steel pfd.	116⅛	116	116⅛	116¼
4,600	Va. Car. Chem.	48⅛	46⅝	48⅛	48⅜
1,100	Va. Car. C. pfd.	111⅛	109⅝	110	113
4,500	Wabash	....	....	....	....
3,100	Wabash pfd. "A"	47⅜	46⅞	47⅛	47⅜
.....	Wells-Fargo Ex.	....	....	128	131
600	Western Union	87⅛	87⅛	87¼	88
30,500	Westinghouse	68⅝	67⅜	68	68⅜
300	Western Md. com.	33	33	32⅞	33¼
1,100	W. & L. E.	5¾	5⅛	5	5¼
.....	Do. 1st pfd.	....	....	12¼	14
.....	Do. 2nd pfd.	....	....	5¾	9
1,000	Willys Overland	235	227	230	235
.....	Wisconsin Central	....	....	41	42
200	Woolworth com.	112	112	112	112¼
.....	Woolworth pfd.	....	....	122	122½

Total sales—942,100 shares.

Money opened at 1¾ per cent.; highest, 2 per cent.; lowest, 1¾ per cent.; last loan, 1¾ per cent.; closed, 1¾@2 per cent.; ruling rate, 1¾ per cent.

New York Curb Stocks.

[Furnished by E. F. Hutton & Co., Members New York Stock Exchange, 118 West Fourth street, Los Angeles.]

NEW YORK, Nov. 11.—Closing quotations:

	Close— Bid.	Ask.		Close— Bid.	Ask.
Beaver	25	30	Nev. Hills	16	20
Braden	13½	13⅝	Nipissing	6¾	6⅞
Braden 6s	220	225	N. Star	11	13
B. & N. Y.	2⅝	3	Ohio Cop.	1-16	⅛
Can. Cop.	2⅝	2 5-16	P. Gas Elec.	54	55
Chile Cop.	25	25¼	Do. pfd.	86	89
Colorado	8	12	Profit S.	1¾	2
Con. Ariz.	1 5-16	1⅜	Riker Corp.	5½	5⅞
Con. Cop. Mines	1⅜	2	Sterling G.	2⅝	2⅞
Davis Daly	1⅜	2	Stewart M.	⅜	⅝
Ely Con.	5	8	Un. Verde Ex.	5½	5⅝
El Paso	½	1	W. Pac. 5s.	38	40
E. Phono.	11	12	W. End	62	65
First Nat.	5½	5½	World F.	4½	4⅞
Fraction	7	8	Yukon	2⅛	2½
Florence	42	46	Utah Sec.	16	18
Hollinger	24	27	Utah Notes	86	88
Iron Blos.	80	85	Success	66	68
Int. Pet.	9⅞	10	Dupont	430	450
Int. Motors	38	41	Hercules	400	405
Do. pfd.	55	56	Aetna	147	150
Jumbo Ex.	1¼	1 5-16	Atlas	253	257
Kewanas	30	31	Rex	41	43
Kerr Lake	1½	1⅝	U. S. L.	5⅜	5¾
La Rose	⅜	⅝	Do. pfd.	5⅞	6¼
McIntyre	50	55	Can. Car.	92	95
Marconi	4	4½	Midvale	83⅝	83⅞
Mason Val.	2	2½	M. Lode	29	31
McK. Dar.	29	31	Emma	27	29
Mont. Ton.	29	31	Magma	14	14½
Miz. Ex.	24	26			

New York Oil Stocks.

[Furnished by Logan & Bryan, Members New York and Boston Stock Exchanges, Bradbury building, Los Angeles.]

NEW YORK, Nov. 11.—Closing quotations:

	Close— Bid.	Ask.		Close— Bid.	Ask.
Anglo-Amer.	15¼	16	S. Pipe	232	236
Atlantic	620	630	S. P. Oil	332	338
Borne S.	265	275	S. W. P. Oil	125	136
Buckeye	108	110	S. Oil Cal.	308	311
C'brough	730	740	S. Oil Ind.	450	455
Colonial	160	170	S. Oil Kan.	425	435
Continental	258	262	S. Oil Ky.	315	325
Crescent	45	47	S. Oil Neb.	333	345
Cum'land	60	65	S. Oil N. Y.	201	206
Eureka	245	250	S. Oil Ohio	500	510
Galena	154	158	Swan & F.	125	130
Do. pfd.	135	138	Union T.	85	88
Ind. Pipe	107	109	Vacuum	217	220
Nat. Tran.	30	32	Wash'ton	43	47
N. Y. Tran.	218	223	Waters P.	15¾	16¼
N. Pipe	105	107	S. Oil N. J.	180	185
Ohio Oil	158	160	Ill. Pipe	152	154
Prairie	409	412	Prairie P.	202	207
Solar	280	290			

Salt Lake Stock Exchange.

[Furnished by Logan & Bryan, Members New York and Boston Stock Exchanges, Bradbury Bldg., Los Angeles.]

SALT LAKE, Nov. 11.—Closing quotations:

	Close— Bid.	Ask.		Close— Bid.	Ask.
Alta Con.	—	13	Mtn. Lake	4½	—
Alta Tiger	3¼	4	Nev. Hills	—	20
Albion	28	29	Ohio Cop.	14	—
Beck Tun. Con.	4⅞	5⅞	Plutus	7	8
Bing. Amal.	9	10	Prince Con.	75	78
Black Jack Con.	—	—	Rico Well	10	11
Big C.	5	10	Rexall	5	7½
Cedar T.	3	3½	Seven T.	1⅝	2
Colorado	4	6½	S. K. Coal	315	320
Crown P.	6½	9	S. K. Con.	205	—
Col. Ex.	8	10	Sioux Con.	—	5
Cardiff	417½	440	S. Hecla	230	240
Daly Judge	810	823	Swansea Con.	—	1¼
Dragon Con.	12	17	Tar Baby	4¼	5
Emerald	3	15	Tint. Cent.	1½	1⅜
Emma Cop.	22	24	Uncle Sam Con.	—	—
Grand Cent.	49	53	Union Chief	1	7⅜
Iron Blos.	81	83	Utah Con. of Tintic	⅝	2
Ind. Queen	1	2	Victoria	28	—
King W.	1⅛	2	Was. Mines	—	4
Leonora	6	7½	Wilbert	8	8¾
May Day	20	22½	W. Toledo	3¼	5
Mineral F.	2⅝	3½	Yankee	30	34½
Moscow	21	23			

LOS ANGELES STOCK EXCHANGE.

Oil Securities Command Attention. Heavy Trading in Union Features Meeting—Mines Neglected.

Heavy trading in Union Oil at better prices featured the session of the local exchange yesterday. Demand for the stock was very strong, and closing sales were recorded at the new high figure of 66.00. Associated also evidenced improvement, and a gain of over three points was registered during the day. West Coast preferred moved up to 110.00 bid, and Amalgamated was in frequent call at 78.50. Mining issues were quiet, and few sales were recorded. Tom Reed showed continued weakness when the stock dropped to 2.10 on rumors of a passed dividend by the board of directors at a meeting on Wednesday last. Nine thousand shares of Ivanhoe were transferred at .17½ and .17⅝, and Fessenden, Big Jim, Gold Range and Lucky Boy were also active. Los Angeles Investment declined to .40½, and 2000 shares of National Pacific brought .01⅝.

LOCAL CLOSING. STOCK QUOTATIONS.

[As posted at the Los Angeles Stock Exchange, I. W. Hellman Building.]

OIL LIST.

	Bid.	Asked.
Amalgamated Oil	$ 78.50	....
Associated Oil	55.00	$ 55.25
Central	.15	.50
Enos Oil Co.	.02⅝	....
Fullerton Oil	....	4.00
Globe	....	.02
Jade Oil Co.	....	.05
*Maricopa Northern	.06⅞	.05
Mascot Oil Co.	1.00	3.00
Midway Northern	....	.05
National Pacific Oil Co.	.11¼	.12½
New Pennsyl. Pet. Co.	.01⅝	.02
Olinda Land Co. (Oil)	.10	.17⅛
Rice Ranch Oil Co.	.24⅛	.25½
Traders' Oil Co.	1.00	1.10
Union	20.00	....
Union Provident Co.	66.00	....
United Petroleum	63.50	....
United Oil Co.	64.00	....
West Coast Oil pfd.	.17½	.20
Western Union	110.00	115.00
White Star Oil Co.	97.50	100.00
	.00¼	.15

*Per 1000 shares.

BANK LIST.

	Bid.	Asked.
Cal. Savings Bank	....	$138.00
Citizens' National	$241.50	250.00
Commercial National	....	220.00
Farmers' & Merchants' Nat.	515.00	....
First National	585.00	....
German-American Tr. & Sav.	335.00	350.00
Hellman Com. Tr. & Sav.	200.00	220.00
Home Sav. Bank of L. A.	137.50	150.00
Hibernian Sav. Bank	125.00	....
Merchants' National	225.00	325.00
National Bank of Cal.	215.00	....
Security Tr. & Sav. Bk.	365.00	400.00
Traders' Bank	....	103.75
U. S. National Bank	155.00	....

INDUSTRIAL LIST.

	Bid.	Asked.
Cal. Hospital	$ 55.00	$ 89.00
Consolidated Realty Co.	50.00	....
Emergency Hospital	33.00	....
Hawaiian Com. & Sug.	40.00	....
Home Telephone pfd.	57.00	58.50
Home Telephone com.	19.00	20.37½
Hutchinson S. P. Co.	18.37½	....
L. A. Athletic Club	3.50	....
L. A. Brewing Co.	100.00	....
L. A. Investment Co.	.40½	.41
Pauahau S. P. Co.	21.00	22.25
Pac. Mutual Life Ins. Co.	500.00	550.00
Producers' Transportation Co.	73.00	74.50
S. Diego Home T. & T. Co.	....	6.00
So. Cal. Edison pfd.	91.50	94.00
So. Cal. Edison com.	70.00	....
Sun Drug Co.	.57½	.67½
Title I. & Tr. Co.	150.00	....
U. S. L. D. T. & T. Co. pfd.	7.00	....

BOND LIST.

(With Accrued Interest.)

	Bid.	Asked.
Associated Oil Co.	100⅜	101⅜
California Pacific Ry.	....	98
Corona Power & W. Co.	96	....
Cucamonga Water Co.	....	....
Edison Elec. Co., 1st R.	97½	100
Edison Elec. Co., old issue	96	....
Home Telephone Co.	90	100
Home Tel. Co., 1st Refg.	....	91
L. A. Gas & Elec. Co.	....	84
L. A. Pac., 1st Con. Mtge.	98½	....
L. A. & Pasadena Elec. Ry.	91½	....
L. A. Railway Co.	....	97¾
L. A. R.R. Corp.	96¼	98
L. A. Traction Co. 5s.	86	....
Mission Trans. & R. Co.	....	98
Mt. Lowe Railway	....	....
Pac. Elec. Ry. Co.	93	96
Pac. Light & Power Co.	94¾	95
Pac. L. & P. Gtd.	88	91
Pasadena Home T. & T. Co.	90	94
Pomona & Ont. L. & P. Co.	82	....
Prod. Transportation Co.	86	....
S. Monica Bay H. T. Co.	95	96¼
S. Monica H. T. & T. Co.	30	....
Temescal Water Co.	40	....
Traders' Oil Co.	10¾	....
Union Transportation Co.	....	92¾
U. S. L. D. T. & T. Co.	88	88¾
Whittier Home T. & T. Co.	63	94
	67½	75

MINING LIST.

	Bid.	Asked.
Arizona Tom Reed	$ .22	....
Big Jim Gold Mining Co.	.36	....
California Hills	.01¼	.01⅜
Cons. Mines Co.	.01½	.02
Fessenden Gold	.18½	.21
Gold Range	.11⅞	.12⅛
Ivanhoe Con. Mines Co.	.17⅛	.18⅛
Lucky Boy	....	.16
Searchlight Parallel	....	.01
Tom Reed	1.75	....
United Eastern	3.90	4.25
United Western	....	.40
Jerome Oatman	.25	....

SALES.

Morning session: 15 Union Oil at 65.50, one at 65.00, 20, seller 5 days, at 65.00, 10, seller 5 days, at 65.50; 50 Associated Oil at 52.25; 1000 National Pacific at .01¾; 100 Tom Reed at 2.15, 100 at 2.10; 1000 Gold Range at .12½; 200 Lucky Boy at .15¼.

Afternoon session: 10 Union Oil at 65.75, 10 at 66.00; 10 Associated Oil at 55.00; 1000 National Pacific at .01⅝; 100 L. A. Investment at .41, 200 at .40½; 100 Big Jim Gold at .35; 1000 Fessenden Gold at .19; 6000 Ivanhoe Consolidated at .17½, 3000 at .17⅝; 1000 Lucky Boy at .14⅝; 1000 California Hills at .01¼.

Informal: 50 Union Oil at 65.00, 150, seller 3 days, at 65.00, 10, seller 5 days, at 65.50; 5000 Midway Northern at .12; 100 Big Jim Gold at .34.

Boston Stock Market.

[Furnished by Logan & Bryan, Members New York and Boston Stock Exchanges, Bradbury Bldg., Los Angeles.]

BOSTON, Nov. 11.—Following were closing quotations:

	Close— Bid.	Ask.		Close— Bid.	Ask.
Adventure	2¼	2½	Mass. Cop.	12⅝	13¼
Ahmeek	95	96	Mass. Gas.	87⅝	88⅛
Alaska	29	29⅛	Do. pfd.	87½	88½
Atlanta	25	27	Majestic	73	74
Allouez	56	57	Mayflower	4	4⅝
Algoma	1½	2	Mex. Metals	45	46
Am. Pneu.	2⅝	2⅞	Miami	34	34½
Do. pfd.	15½	16⅛	Michigan	2	2½
Am. Zinc	67⅞	68	McK. Dar.	28	30
Arcadian	10½	11	Mohawk	85	85½
Ariz. Com.	7⅝	8	Nev. Cons.	15¼	16
B. S. Gas.	23	24	Nipissing	6⅝	7
Baltic	3½	3⅝	N. Butte	31⅞	32
Bos. Ely	20	25	Nev. Doug.	65	70
Begole	90	91	N. Lake	1⅛	1⅜
Belmont	3	3⅛	Ohio	13	16
Blue Bell	1 7-16	1½	Ojibway	1	2
Bohemia	2½	2⅝	Old Dom.	50	50¼
Butte & B.	3⅝	3¾	Old Colony	3⅝	3⅝
Butte & L.	43	44	Oneco	1	1½
Butte & S.	68⅝	68⅞	Onondaga	1⅜	1⅝
Calaveras	1⅞	2	Osceola	85	86
Cal. & A.	68⅝	69	Pond Creek	15¼	16¼
Cal. Corbin	1	2	Quincy	87	88
Cal. & H.	560	565	Ray Cons.	26	26¼
Canada	2 3-16	2¼	Riker	5¼	5½
Centennial	18	18¼	Santa Fe	4¼	4½
Chief Cons.	94	96	Shannon	8	8¼
Chino	54⅛	55	Shattuck	34¼	34½
Cons. Ariz.	1⅜	1 7-16	Stewart	70	75
Copper R.	60⅝	61	St. Mary	58	58¼
Crown R.	55	60	S. Lake	5¼	5½
Daly West	2½	3	Sup. & B.	2¼	2½
Davis Daly	1 11-16	1¾	Sup. Cop.	28	28¼
E. Butte	14⅝	14⅞	S. P. Co.	120¼	120½
First Nat.	5⅝	5¾	S. W. Miami	90	91
Fortuna	1 1-16	1⅛	Tamarack	56¼	57½
Franklin	9⅝	10	Tonopah	5⅝	5¾
Granby	84⅝	85	Tono. Ex.	2⅝	3
Copper M.	1⅝	1⅞	Trinity	11⅛	11¾
B. A. Scott	8⅛	8⅝	Tuolumne	85	90
Greene Can.	40¼	41	Utah Cop.	74¼	74⅜
Gifd. Cons.	1	1⅛	Utah Cons.	13⅝	14
Hancock	16⅝	17¼	Utah Metals	9⅞	9¼
Helvetia	40	50	U. S. M. & S. com.	46	46¼
Hollinger	25	26	Do. pfd.	47½	47¾
Houghton	3	4	Un. Fruit	143¼	144
Isl. Creek	43¼	45	Un. Verde	5½	5 9-16
Do. pfd.	88	90	Shoe Mach.	50	50½
Indiana	5	5¼	Do. pfd.	29	30
Inspiration	43⅛	43⅜	Victoria	2⅝	3¼
Isle Royale	28	28½	Winona	3	3½
Jumbo Ex.	1¼	1 7-16	Wolverine	59	59½
Kerr Lake	3⅝	3¾	Wyandotte	1¾	1⅞
Keweenah	2⅞	3⅛	Yukon	2⅛	2⅜
Lake Cop.	13¾	15¼	Success	65	66
La Rose	50	55	Ventura	11⅛	11½
La Salle	5¼	6			
Mason Val.	1⅞	2			

California Oil Stocks.

[BY A. P. NIGHT WIRE.]

SAN FRANCISCO, Nov. 11.—Amalgamated, 79.00 bid; Coalinga Central, 10 bid; Coalinga Mohawk, 62 bid; Illinois Crude, 2 bid; Jade, 4 bid; Junction, 8 bid; Kern River, 100 bid; Pacific Crude, 7 bid; Peerless, 300 bid; Premier, 12 bid; Sauer Dough, 55 asked; Section 25, 20.00 asked; Sterling, 105 bid; Union, 62.00 bid, 65.00 asked; West Coast preferred, 108.00 bid; ex-dividend West Coast pfd., 150.00.

COMMERCIAL.

Los Angeles has seldom been as well stocked with apples as the city is at present. Every variety is still on the market, and several new grades have been added this week. Stayman Winesaps hade an appearance yesterday and were offered for sale at $1.70 and $1.75 a box. The apples are exceptionally fine, and dealers experience no difficulty in disposing of the fruit. Reports from the apple districts of Watsonville and Hood River tsate that dealers are litble to be faced with a shortage of stock before the winter is over, due to the reckless selling that has been going on during the last two months. In order to move their consignments quickly, dealers have stimulated the market too rapidly, causing an absorption of apples out of proportion to the available supply on hand. If dealers continue to unload their stocks as rapidly as they have lately they will in all probability find themselves short handed when the winter is but half over. Prices considerably above normal are predicted for winter varieties this year.

Cheese prices were stronger Thursday, Oregon triplets advancing to 17 and 18½ cents a pound, block Swiss bringing 23 cents a pound, and cream brick selling for the higher figure of 22 cents a pound. Casabas moved up to $2.50 a crate, and persimmons are easier at 7 and 8 cents a pound. White globe onions were raised to $1.00 a lug, and $2.75 a sack, with lentils selling at the lower figure of $17 a hundredweight.

Sugar went up 10 cents a hundred yesterday, and an additional advance of 10 cents will go into effect today. Wholesalers are rather pessimistic as to the outlook for a lower market, and expect the reverse.

There were no sales at the session of the Produce Exchange yesterday. In San Francisco eggs declined to 54 cents a dozen for extras, and old style cheese dropped half a point, with butter remaining stationary at 28½ cents a pound. Fresh eggs are very scarce in Los Angeles, and eastern storage stocks are being drawn on heavily to fill the consumption. Receipts of the chief staples were 113 cases of eggs, 47,400 pounds of butter, and 7650 pounds of cheese. The remainder of the arrivals consisted of 3869 sacks of potatoes, 893 sacks of onions, 378 sacks of beans, 58 sacks of sweet potatoes, 8908 boxes of apples, and 967 lugs of grapes.

LOCAL PRODUCE MARKET.

Prices Current.

EGGS—Fresh ranch, case count, 46; candled, 48@50; northern fresh extras, f.o.b. San Francisco, 54.

BUTTER — Creamery extras, 26 per pound; firsts, 23. The selling price to the trade is from 3 to 4 cents higher than above quotations.

CHEESE — California fresh, 17; eastern daisies, 18½; eastern twins, 18½; longhorns, 18¼@19; eastern cheddars, 20@21; Oregon triplets, 17 @18½; Oregon Tillamooks, 18@18½; Arizona Daisies, 15; Arizona longhorns, 17@17½; imported Swiss, 40; domestic Swiss, block, 23; Alpine limburger, 18; Edelweiss limburger, 21@22, Sierra, 1.10; jack, 18; Canada cream, 90@1.00; German breakfast, 90; cream brick, 22.

CITRUS FRUIT — Valencias, 5.00; lemons, 2.00; packed, 2.50; juice, 1.25; new grapefruit, 64s, 4.00; 80s, 3.75; 96s, 3.50; old grapefruit, 4.50@5.00; limes, 1.00 basket.

FRESH FRUIT — Apples, fancy Bellefleur, 1.25; 4½-tier, 1.00; 3½-tier, 1.10; Jonathans, 1.50@1.85; Red Pearmains, 1.10@1.15; King David, 1.50@1.65; California Spitzenberg, 3½ and 4-tier, 1.35; Hood River Spitzenbergs, Blue Diamond, $2.50; Red Diamond, 2.15; Mountain Diamond, 1.75; 4½-tier, 1.20; California Wagner, 3½ and 4-tier, 1.35; 4½-tier, 1.20; Yellow Newtown Pippins, 85@90; Hoovers, 1.25; White Winter Pearmains, 1.10; Smith Ciders, 1.10@1.15 4-tier box; Washington Baldwins, 1.70@1.75 a box; Stayman Winesaps, 1.70 @1.75 a box; bananas, 4½ lb.; casabas, 2.50 crate, 1.75 doz.; figs, black, 1.10@1.25 box; white, 85@90 per box; Malaga grapes, 1.10 lug; Muscats, 85 lug; Morocco, 1.00 lug; Black Hamburgs, 75 a lug; Tokays, 1.35 a lug; Cornichon, 90 a lug; Red Emperor, 1.35 a lug; guavas, 6 lb.; clingstone peaches, 1.00 per lug; Bartlett pears, 3.00 packed box, 2.00 lug; Winter Nellis pears, 1.00 lug; persimmons, 7@8 lb.; pineapples, 6@7 lb.; pomegranates, 1.50 half orange box, 1.00 lug; quinces, 50 lug; northern, 75 lug; watermelons, 1 @1½ pound.

BERRIES—Strawberries, 8@10 basket; blackberries, 8@10 basket; raspberries, 13@15 basket; cranberries, Early Blacks, 10 lb.; 9.25@9.50 barrel; Late Howes, 10.50@10.75.

GREEN VEGETABLES—These quotations are for first-class shipping stock: Artichokes, 1.00@1.25 per doz.; Brussels sprouts, 11@12 per pound; beans, green limas, 5½@6 per lb.; wax, 5@5½ lb.; green, 5@5½; beets, 35 per doz.; 1.35 cwt.; cabbage, 1.25 a sack; northern cabbage, 1¼@1¾ per lb.; carrots, 30 doz.; cauliflower, 65 doz., 1.50 crate; celery, Golden Heart, No. 1, 75 doz.; northern, 75 doz.; 4.00 crate; green chile, 5@5½ lb.; chives, 1.00 doz.; corn, 55@60 lug box.; cucumbers, 85 per lug; pickling cucumbers, 1.00 @1.50 lug; eggplant, 3@3½ per lb.; horseradish, 17; onions, green, 20 doz.; oyster plant, 40 doz.; leeks, 40 doz.; lettuce, common, 25@30 doz., 1.00@1.10 crate; chicory, 40 doz.; escarole, 90 doz.; okra, 6@7 lb.; parsnips, 35 doz.; peas, Telephone variety, 6½@7; peppers, 5@5½ lb.; pimentos, 6 lb.; spinach, 20 doz.; mint, 40 doz.; rhubarb, strawberry, 1.00; Winter Crimson, 85; summer squash, 40@45; green small squash, 55@60; Hubbard squash, 1½ @2 lb.; crooked neck squash, 40 a box; tomatoes, 70@75 lug; turnips, 40.

POTATOES — Northern Burbanks, fancy, 1.35@1.40; extra fancy, 1.55@1.60; Rurals, 1.10@1.15; Idaho Russets, 1.35@1.50; salinas, 1.85@1.90; sweet, yellow, 60 a lug; Merced, 1.75 cwt.

BEANS — Pink, No. 1, 4.85; Lady Washington, 6.25; small white, 6.00; limas, No. 1, 5.25; Garvanzas, 5.75; Manchurian Reds, 4.00@4.25; black eyes, 4.00; lentils, 17.00@20.00.

RICE — Per 100 lbs.: Extra fancy head, Carolina, 6.00@6.50; fancy head, 5.75@6.25; blue rose, 5.00@5.50; Japanese, 4.50@5.00; California, 4.25@4.75; Siam, 4.50; China, No. 1, 5.40; No. 2, 4.40; brewers', 2.25; broken, 2.75@4.25.

ONIONS AND CHILE — Strings, 12; loose, 11; chile telpina, 75 lb.; ground chile, 8@10; Jap chile, 40 lb.; corn husks, 7; do., cut, 11@12; boiling onions, 1.00 lug; pickling onions, 1.25 lug; White Globe, 1.00 lug; 2.75 cwt.; Brown Globe, 85 cwt.; garlic, 15; white sets, 8 lb.; yellow sets, 7 lb.

HONEY—Comb, white, 16; strained, amber, 6; white, 6½; water white, 7½ @8; beeswax, 25@26 lb.

DRIED FRUITS — 25-lb. boxes, faced, 50s ½c less.) Apples, evaporated, 50s, choice, 8; extra choice, 8½ @8½; fancies, 9; apricots, extra choice, 9½; fancy, 10½; extra fancy Moorparks, 16; currants, bulk, bbls., 12¼; 36 12-oz. packages, 10; 60 16-oz. packages, 13; pears, 11 pound; peaches, choice, 5@5½; extra choice, 6; fancy, 6@7; prunes, 20-30s, 13@15; 30-40s, 11¾; 40-50s, 9¼; 50-60s, 8¾; 60-70s, 7¾; 70@80s, 7¼; 80-90s, 6½; 90-100s (25s,) 5¼.

RAISINS, FIGS AND DATES—Raisins, seeded, 36 16-oz., choice, 6¼@7; fancy, 8@8½; 45 12-oz., choice, 6¼; fancy 12-oz., 6¾; Not-a-seed, 48 12-oz., 8¼; 3-crown, loose, 50-lb. box, 6¾; 4-crown, loose, 50-lb. box, 7; Sultana, unbleached, 9; Thompson seedless, 36 1s, 9@11. Figs, loose, black, 25-lb. box, 1.20; loose, white, 25-lb. box, 1.44 box; 6-oz. pkgs., 1.75 box; Calmyrna, Gold Seal, 1s, 1.50 box; Red Seal, 1s, 1.25 box; Red Seal, ½s, 1.40 box. Dates, Golden, 60-lb. boxes, 9½; domestic, 3.75 crate.

NUTS — New almonds, fancy IXL, 15¼@16; Ne Plus Ultra, 15@15½; cocoanuts, per doz., 90@1.10; filberts, 15½@16; pecans, large, 17; peanuts, 5 @6; eastern, 6¾@7; Japan, 5½@6; Chinese, 5; Brazils, 16½@17; Walnuts, Association, No. 1, 15@15½; Jumbo, 18½; budded, 19; chestnuts, 14@15 lb.

Provision List.

LIVE STOCK—(Furnished by Pacific Coast Beef and Provision Company:) Following quotations based on delivered prices, weighed off cars, f.o.b. Los Angeles: Steers, 6¾@7¼; heifers, 5¾@6¼; cows, 5¼@6; calves, 200 lbs. and under, 9; over 200 lbs., 8@8½; bulls, 5¼@5¾; wethers, 6½@7; ewes, 5½@6; lambs, 8@8½; yearlings, 6¾@7; hogs, choice grain fed, 150 to 225 lbs., 6¾@7.

POULTRY — Prices to producers: Broilers, 23; fryers, 15; roosters, 14; old cocks, 9; hens, 15@17; turkeys, 17@19; ducks, 14; geese, 11; squabs, doz., 1.60.

MUTTON—Yearlings, 13½; wethers, 12½; ewes, 10½; racks, 16; legs, 13; loins, 13; saddles, 18; trimmed mutton, 13½; fore quarters, mutton, 9½; hind quarters, 12½; shoulder and breast, 8½; No. 2 yearlings, 12½; No. 2 mutton, wethers, 11½; No. 2 mutton, ewes, 9½; tongues, per lb., 10; plux, each, 6; heads, skinned, each, 7½; brains, each, 3; hearts, each, 7; livers, per lb., 6.

LAMBS—Plain, milk, 16; do., 36 lbs. and over, 14½; do., caul, 15½; do., 36 lbs. and over, 14; regular, 13½; lamb racks, 20; trimmed lambs, 19; fore quarters, lambs, 12½; hind lambs, 19; loins, 20; legs, 16; shoulder and breast, 10.

BEEF—(Furnished by Cudahy Packing Company:) No. 1 steers, 10¾; medium steers, 10½; Mexican, 10; No. 2 Mexican, 9½; No. 1 cows, 9; steer hind quarters, No. 1, 13½; do., medium, 13; cows, hind quarters, 12½; fore quarters, 8½; do. kosher, 8¾; good bulls, 9; No. 2 bulls, 8; short loins, 19; pin bone loins, 20; loins, No. 1, 17; medium loins, 16; cow loins, 15; ribs, No. 1, 8-rib cut, 14; No. 2, 8-rib cut, 13; cow ribs, 13; medium, 12; loin butts, 15; short chux, 8½; do., kosher, 8¼; full chux, 8¾; do., kosher, 8; triangles, 8; do., kosher, 7¾; plates, 7½; do., kosher, 7¼; briskets, 7½; do., kosher, 7¾; steer rounds and rumps, 11½; do., rumps off, 13½; do., butt on, 12½; heifer rounds, 10½; tenderloins, fresh, 30; shoulder clods, 15; boned chux, 10; clod out, 9½; shanks, 5; shanks and clods, 9; flank steak, 15; whole flanks, 10; do., fats off, 11; flank meat, 9; beef trimmings, 9; filets, 40; beef suet, 8; cod fat, 8; cheek meat, 7; sweetbreads, fresh, 20; do., frozen, 10-lb. tins, 25; fresh tongues, 17; pickled tongues, 20; cooked tripe, 4; cleaned tripe, 3; honeycomb tripe, 7; hearts, 7; livers, fresh, 8; ox tails, fresh, each, 7; brains, each, 8; kidneys, each, 8; feet, 10; feet, hide on, 25; heads (barbecue,) each, 3.50.

VEAL—120 lbs. and under, 17; 121 to 150 lbs., 16½; 151 lbs. and up, 16; sides, 60 lbs. and under, 17; 61 to 80 lbs., 16½; 81 lbs. and up; 16; hinds, 45 lbs. and under, 19; do., 46 lbs. and up, 18; forequarters, 45 lbs. and under, 13; do., 46 lbs. and up, 12; calves' tongues, per lb., 15; sweetbreads, 65; calf hearts, 8; calf livers, 20; calf heads, 10; calf feet, each, 15; calf feet, skinned, 5; calf brains, set, 8.

PORK—Dressed hogs, head on, 12½; do., heads off, 13½; trimmed hogs, 15; loins, fresh, 17; do., legs, fresh, 13½ @14½; shoulders, fresh, 11; picnics, fresh, 10½; briskets, 12½; butts, 15; bellies, 17; leaf lard, 10; trimmings, 11; tenderloins, fresh, 30; spareribs, 10; heads, per lb., 7; backfat, 9; tails, 7; neck bones, 5½; pigs feet, 4½; hearts, per lb., 7; livers, each, 4; kidneys, per lb., 6; tongues, per lb., 10; snoutes, per lb., 5; ears, per lb., 3½; chitterlings, 5; brains, each, 2; jowls, 9½; hocks, 10½; rinds, 7; stomachs, 5.

HAMS—(Following quotations are based on grades furnished by leading packers:) Extra fancy, 21; fancy, 20; medium, 19; skinned, extra fancy, 21½; fancy, 20½; boiled, fancy, 30; medium boiled, 29; boneless, 28; picnics, boned, 15; smoked, 12½.

BACON—(Following quotations are based on grades furnished by leading packers:) Extra fancy, 4-8, 31½; fancy, 6-8, 29½; 8-10, 24; 10-12, 23; 12-13, 21; narrow, 21; strips, 14; backs, 17; briskets, 15; smoked, 16; smoked, 6-10, 23; 10-12, 22.

PICKLED MEATS—Pigs' feet, kits, 1.25; do., ¼ bbls., 2.50; do., ½ bbls., 5.25; do., bbls., 12.50; H.C. tripe, kits, 1.15; do., ¼ bbls., 2.60; do., half bbls., 5.00; do., bbls., 12.00; lamb tongues, kits, 2.50; ¼ bbls., 6.00; ½ bbls., 12.75; bbls., 32.00; plate beef, ½ bbls., 10.00; bbls., 19.00.

LARD—(Following quotations are based on grades furnished by leading packers:) Extra fancy, 12; fancy, 11; medium, 10; suetene, in tierces, 10½; shortening, 11; lard compound, 8½.

SAUSAGE—Fresh pork, links, 14; fresh pork, bulk, 14; Meadow Grove pork, 1-lb. cartons, 19; clubhouse, 14; Spanish style, pork, 14½; blood, 10½; liver, 10½; headcheese, in casings, 10½; sour headcheese, in 4-lb. blocks, 12; Frankfurt sausage, 12; bologna, 10½; garlic, 11½; bologna, in paraffin sacks, 10½; Coney Island, Frankfurt style, 12; mettwurst, 15; minced sausage, in bladders, 14½; do., in bungs, 14½; luncheon loaf, with tongue, 20½; Berlin style, 16.

SUMMER SAUSAGE—*Salami, Italian style, 29; *Italian cervelat, 28; *American cervelat, 27; *salami, German style, 26; farmer style, 21; Holsteiner, 20; Prosciutto hams, 27.

*Above in case lots, 1 cent less.

SALT AND SMOKED MEATS—D.S. bellies, 14; D.S. plates, 11; D.S. extras, 12; D.S. clear backs, 12; D.S. fat backs, 12; smoked butts, 19; backs, 17½; beef tongues, 33; do., boiled, 35; boiled and smoked, 37; insides, 29; knuckles, 25; smoked briskets, 15; smoked plates, 12; carne seca, 36.

FRESH FISH—(Wholesale price per pound:) Barracuda, 8; halibut, 8; rock cod, 7; rock bass, 7; sand dabs, 8; salmon, 12½; sea bass, 8; mackerel, 6; tuna, 6; carp, 6; cockles, 7; bonita, 6; blue perch, 7; sole, 8; squids, 13; shell shrimps, 50; mussels, 5; smoked albacore, 12½; smoked salmon, 18; clams, 8@10; bulk oysters, 1.50 a hundred; quart oysters, 6.50 doz.; California oysters, 50 a hundred; lobsters, 15@22; scallops, 3.50 a gallon; shad roe, 25; whitebait, 15@20.

SUGAR—Prices quoted below are for Los Angeles. Pomona country list is 5 cents higher. Colton city list is 20 cents higher; Colton country list is 17 cents higher. Prices are based on sacks; bbls. add 20; ½ bbls., 35, and boxes, 60 per 100 lbs. All prices are net cash, less 25 cents per cwt. 15 days: Beet gran., 6.50; standard cane, 6.70; standard berry, 6.70; cubes, sacks, 6.95; powdered, 6.70; Cons. A, 6.70; extra C, 6.20; Golden C, 6.10; D, 6.00; Dominoes, 5s, 10:35; Dominoes, 2s, 11.05; Superior, 7x, powdered, bbls., 7.45; Superior, 7x, powdered, 30-lb. boxes, 7.90; Superior, 7x, bar, bbls., 7.85; Superior, 7x, bar, ½ bbls., 8.00; Superior, 7x bar, 35-lb. tin, 10.60; Superior, 7x, 30-lb. boxes, 8.35; panoche, crate, 11.30.

SALT—(San Pedro Salt Co.:) Blue Cross, cartons, 48 2s, 1.60; do., cartons, 20 5s, 1.40; Angelus, bales, all sizes, 1.65; Blue Cross table salt, 150-lb. bales, 75 2s, 50 3s, 30 5s, 15 10s, 6 25s, bale, 1.75; Blue Cross dairy, 50s, 15.00 ton; Angelus dairy, 50s, 14.00 ton; Snowflake brand, dairy, 50s, 14.00 ton; 100s, 13.00; table, 50s, 16.00; 100s, 15.00; ¼ ground, 50s, 14.00; 100s, 13.00; flour, 100s, 13.00; ½ ground and ice cream, 50s, 8.75@9.30 ton; do., 100s, 8.10@8.90 ton; hide, 167, 8.75 ton; fish, 125s, 9.00; hay, 167s, 7.00; Kansas Salt, Morton free running, 24 2s, 1.80; cooking, 24 3s, 1.80; R.S.V.P., 20 5s, 2.90; do., 36 2s, 2.50; Seal, 36 2s, 1.30; 25 4s, 1.80; Seal Saxolin, Sanitary Pocket, 100 1⅛s, 3.00; 50 3s, 2.65; 20 8s, 2.85; 75 2s, 2.75; 40 4s, 2.85; 16 10s, 2.75; Riverside or Perfection, 86 1⅛s, 2.50 bale; 100 1⅛s, 2.50; 75 2s, 2.45; 38 4s, 2.40 bale; 15 10s, 2.35 bale; 6 25s, 2.35; ice cream, Snow Flake, 15 10s, 1.50 bale; Ashland dairy, 50s, 28.00 ton; 280s, 4.25 bbl.; kiln dried, 50s, 65; 100s, 1.20; 25s, 35; packers, 100s, 1.20; 50s, 65; lump, rock stock, 25.00. Quantity prices, one or assorted, miscellaneous sold: Shaker, 24 pkgs., 1.80; Diamond Crystal, 37 8s, 5.25; do., 100 3s, 5.50; do., 200 1⅛s, 6.25; D.C. cooking, 24 3s, 1.80; Worcester brand, Ivory salt, 24 2½ cartons, 1.75; bbls., 30 5-8, 30-10 sacks, 4.75; do., 100 3-lb. sacks, 5.00; do., 70 4-lb. sacks, 5.00; 60 5-lb. sacks, 5.00.

GRAIN AND FEED — Per 100 lbs.: Alfalfa meal, 1.15; alfalfa molasses, 1.20; barley, rolled, 1.55; seed barley, 1.60; corn, whole, yellow, 2.00; whole white corn, 2.10; corn, cracked, 2.05; Kaffir corn, 1.75; Egyptian corn, 1.85; red feed oats, 1.85; white feed oats, 1.75; bran, 1.50; shorts, 1.80; No. 1 wheat, 100-lb. sack, 2.10; cracked wheat, 2.20; Milo maize, 1.60; oilcake meals, 2.50; rye seed, 1.90; rolled oats, 1.80; chicken food, 2.80; oat chop, 1.50; feed meal, 2.10.

WHEAT FLOUR—Quoted by bbls.: Capitol Milling Co., Capitol, 6.60; Aurora, 6.00; Trophy, 5.10; No. 1 hard bakers', 6.70; bakers' extra blend and California wheat blend, 6.20; Our Giant, 6.10; Eclipse, 5.70; Los Angeles Milling Co., Forex, 6.60 per bbl.; Purity, 6.00; Morning Glory, 5.10; Forex bakers' extras, 6.20; bakers' pastry, 5.70.

	5-lb.	10-lb.	25-lb.	50-lb.
Cornmeal, white	3.20	3.00	2.90	2.80
Cornmeal, yellow	3.20	3.00	2.90	2.80
Graham flour	3.65	3.45	3.35	3.25
Rye flour or meal	3.90	3.70	3.60	3.50
Oatmeal, ground	5.15	4.95	4.85	4.75
Oatmeal, steel cut	5.15	4.95	4.85	4.75
Hominy, large, small	3.95	3.75	3.65	3.55
Cracked wheat	3.90	3.70	3.60	3.50
Entire wheat flour	3.75	3.55	3.45	3.35
Pearl Barley	5.20	5.00	4.90	4.80
Split peas, yellow	7.70	7.50	7.40	7.30
Split peas, green	7.70	7.50	7.40	7.30

Farina	4.00
Nutrina Germ	4.30
Buckwheat	4.50
Health bran, 10 4-lb. pkgs.	....

HAY—Alfalfa, 16.00@22.00; tame barley hay, 18.00@22.00; tame oat hay, 20.00@24.00; wheat hay, ...; stock hay, 10.00@14.00; straw, 8.00.

Oil List.

Pearl Oil, or Union water white, iron bbls. and wagons
Pearl oil, in cases
Standard G.M. gasoline, in ...
Union and Ventura motor gasoline, drums
Union and Ventura motor gasoline, cases, 2 5s.
Elaine oil, cases, 2 5s.
Eocene oil, in cases, 2 5s.
Headlight, in cases, 2 5s.
V. M. & P. naphtha, drums
V. M. & P. naphtha, cases, 2 5s.
Red Crown, Union and Ventura gasoline, iron bbls. and wagons
Red Crown, Union and Ventura gasoline, cases, 2 5s.
Distillate, iron bbls. and wagons
Distillate, cases, 2 5s.
Linseed oil, raw, in bbls.
Linseed oil, raw, in cases
Linseed oil, boiled, in bbls.
Linseed oil, boiled, in cases
Turpentine, in cases, 2 5s.
Turpentine, iron bbls.

DAILY EASTERN CITRUS MARKET QUOTATI[ONS]

[BY DIRECT WIRE—EXCLUSIVE DISPATCH.]

NEW YORK BUREAU OF THE TIMES, Nov. 11.—Twelve cars Valencias, one lemons sold. Oranges decidedly lower; lemons steady. Weather fair.

VALENCIAS.

	Avge.
Wm. Tell, Or. Ex.	$5.45
Golden Beaver, Or. Ex.	4.30
Hewes Park, Or. Ex.	5.00
Atlas, Or. Ex.	4.60
Hector, Or. Ex.	3.80
Mother Colony, S.T. Ex.	4.10
Balboa, S.T. Ex.	3.50
Wm. Tell, Or. Ex.	5.45
Golden Beaver, Or. Ex.	4.35
Hewes Park, Or. Ex.	5.10
Goldfinch, Or. Ex.	4.60
Scenic, Or. Ex.	4.10
Copa de Oro, Or. Ex.	3.50
Quaker Girl, S.T. Ex.	3.75
Geo. Washington, Or. Ex.	4.80
Martha Washington, Or. Ex.	4.45
Golden Beaver, Or. Ex.	3.85
Atlas, Or. Ex.	4.80
Hector, Or. Ex.	4.35
Trojan, Or. Ex.	3.85
Hewes Park, Or. Ex.	4.95
Goldfinch, Or. Ex.	4.60
Scenic, Or. Ex.	4.15
Copa de Oro, Or. Ex.	3.60
Old Mission, xf., Chapman	7.40
Old Mission, fy., Chapman	6.15
Golden Eagle, sd., Chapman	4.70
Lady Rowena, Chapman	3.90

LEMONS.

Squirrel, ventilated	$3.70
Prairie Chicken, ventilated	3.25
Commercial	1.90

Philadelphia aMrket.

[BY DIRECT WIRE—EXCLUSIVE DISPATCH.]

PHILADELPHIA, Nov. 11. — Four cars sold. Market is firm.

VALENCIAS.

	Avge.
Possum, A.C.G. Ex.	$3.10
Hector, Or. Ex.	4.55
Trojan, Or. Ex.	4.05
Gold Center, Or. Ex.	3.75
Plain Ends, Or. Ex.	3.75
XLO, Or. Ex.	3.15
Foothill Beauty, Or. Ex.	3.85
Saddleback, Or. Ex.	3.40
	3.60

LEMONS.

Red Flag, Q.C. Ex.
Cry Baby

Boston Market.

[BY DIRECT WIRE—EXCLUSIVE DISPATCH.]

BOSTON, Nov. 11.—Five cars ... Market is unchanged.

VALENCIAS.

Volunteer, S.A. Ex.
Balboa, S.T. Ex.
Searchlight, Or. Ex.

LEMONS.

Trail, A.C.G. Ex.
Canyon
Panama
Flower City

Citrus Fruit Shipments.

SOUTHERN CALIFORNIA.

November 10 ...

CENTRAL CALIFORNIA.

November 9 ...
Northern California, ...
November 9.

Chicago Citrus Market.

[BY DIRECT WIRE—EXCLUSIVE DISPATCH.]

CHICAGO BUREAU OF THE TIMES, Nov. 11.—Freezers of red ... and strawberries arrived from ... nia today. Raspberries ... pint, and strawberries at ... supplies light; boxes, California stock, 4.00@4.25; choice, ... @4.00. Kumquats, 20 per ... anges, boxes, fancy California ... cias, 5.25@5.50; choice, ... maica, 3.25. Grapefruit, ... 2.25@3.75; Florida, 2.75@... western, boxes, 5 varieties ... Figs, fresh California, 5-pound ... 50. Pineapples, crates, ... @3.50. Grapes, cases, 4 ... kay, 1.20@1.50; Muscat, ... Malaga, 1.00@1.25. Pears, ... pounds, 4 varieties, ... Pomegranates, half orange box ... @1.75. Casabas, flat cases ... Pineapple variety, 1.75.

E.F.HUTTON & CO

MEMBERS
NEW YORK STOCK EXCHANGE
NEW YORK COTTON EXCHANGE
CHICAGO BOARD OF TRADE.

118 West Fourth Street

Branch
Alexandria Hotel

Home Office
61 Broadway, New York

PRIVATE WIRES
COAST TO COAST
AND ALL SOUTHERN POINTS.

7% AN OBLIGATION CREATED BY LAW 7%
—Free from Taxes—

California Street Improvement Bonds are not a hand-made security ... do not depend upon the business ability, judgment or integrity of any ... or combination. They are an obligation created by law and made by ... lien, except for current taxes, against property benefited by the improvement ... the bonds issued for the exact cost.

ELLIOTT & HORNE COMPANY
Mezzanine Floor ... Citizens' National ...
10208—Phones—Main 7255.

GENERAL STORE AND LUMBER YARD AT OATMAN, ARIZONA

FOR SALE at an attractive price. September business was $1... business aggregated $30,000. Volume simply a matter of getting ... chandise and materials. Reason for selling—owners have acquired ... terests which demand their entire attention. Details furnished ... parties.

EDWIN KENNEDY
Member Los Angeles Stock Exchange
Main 2351—F2464. 329 Van Nuys ...

INCORPORATE IN ARIZONA
Avoid delay ... zation completed in one day. Cost same regardless amount capital ... Full information and forms free upon request.
STODDARD INCORPORATING CO.
Main Office: Central Building, Phoenix, Arizona
Los Angeles Office: 520-526 Van Nuys Building

E. H. ROLLINS & SONS. Boston, New York, Philadelphia, Chicago, Denver, San Francisco,
204 SECURITY BLDG.
INVESTMENT BONDS

JNO. O. KNIGHT & CO., BROKERS
Members Los Angeles Stock Exchange
Home 10254
433-34 H. W. Hellman Bldg.

Wm. R. Staats Co. Dealers in Municipal and Corporation BONDS
ALSO EXECUTE COMMISSION ORDERS IN LISTED SECURITIES
LOS ANGELES. PASADENA. SAN FRANCISCO.

7% Special lot small Street Imp. Bonds. Immediate delivery. $6000 left.
CONTRACTORS SECURITIES COMPANY

6% FIRST MORTGAGE BONDS
ON PAYMENTS OF $5 OR $10 MONTHLY
6% on your money as paid in. Booklet on request.
BANKERS BOND AND MORTGAGE CO.
Home 60535 Washington Building

LOGAN & BRYAN
BROKERS—STOCKS, BONDS, GRAIN, PROVISIONS, COTTON ...
Members All Leading Exchanges. LOS ANGELES OFFICE, ...
Sunset Main 5410 L. N. STOTT, Manager.

Grain.

WHEAT CLOSE IS IRREGUL[AR]

[C]ANADIAN STOCKS ARE REP[ORTED] [MUCH] LARGER THAN EXPECT[ED]

[Ex]portable Surplus of Over ... [Hun]dred and Twenty Milli[on] ... [Bu]shels Gives Bears Chance ... [Wi]pe the Previous Advance—Co[ld] [We]ather Weakens Corn.

[BY A. P. NIGHT WIRE.]

[CH]ICAGO, Nov. 11.—Estimates ... [Can]adian farmers have four tim[es] ... wheat for export than was ... a year ago led to a weak finish ... wheat market today. The cl[ose] ... from ⅛@¾ off to a like a[dvance] ... as compared with last nigh[t] ... last ⅛ to ⅜ net, and oats ⅛@ ... provisions the outcome rang[ed] ... 22½ decline to a rise of 17½ ... prices had reached the highe[st] ... of the day when reports cam[e] ... the amount of wheat still in th[e] ... hands of Canadian producers was 121,... bushels, as against 30,127,00[0] ... at the corresponding time las[t] ... The early buyers then bega[n] ... to unload and the selling continued un[til] ... the close left the values lower than ... any time since the twenty-four ... before. Corn weakened as a ... of prospects of clear, cold ... weather. Oats sagged a little with ... Lower prices of hogs had a ... bearish influence on provisions.

CLOSING PRICES.

Wheat, December, 1.03¼; May, ... Corn, December, 59¼; May, ... Oats, December, 38¼; May, 39⅛. ... December, 14.07; January, 16.30. ... January, 8.92; May, 9.00. Ribs, ... January, 8.90; May, 9.05.

CASH GRAIN.

... No. 2 yellow, old, 66; No. 2 ... old, 64⅝@65; No. 3 yellow, new, ... No. 3 white, new, 60. Oats, standard, ... Barley, 53@65. Rye, No. 2, ... Timothy, 5.00@8.00. Clover, 10.00 ...

Chicago Grain Market.

[Furnished] by E. F. Hutton & Co., Members New York Stock Exchange, 118 West Fourth street, Los Angeles.]

[CHICAGO], Nov. 11.—Following is range of quotations:

SAN FRANCISCO MARKET.

[FRU]IT, GRAIN AND PRODUCE.

[BY A. P. NIGHT WIRE.]

[SAN] FRANCISCO, Nov. 11.—Barley, ... 1.25@1.30; shipping and brewing, ... [Rece]ipts—Flour, 13,158 quarters; ... 77,079 centals; beans, 2880 ... potatoes, 3680 sacks; hay, 431 ... hides, 765; wine, 36,100 gallons. ... Delta, 80@1.20; Salinas, ... sweets, 1.25@1.50. ... 65@75. ... Summer squash, 75@ ... wax beans, 5@6; limas, 4@5; ... Livingston, 90@1.00; tomatoes, ... 1.50.

Callboard Sales.

[BY A. P. NIGHT WIRE.]

[SAN] FRANCISCO Nov. 11.—Wheat, no trading. Barley, firm. December, 1.28 bid, 1.29½ asked; May, 1.38¼ asked. Afternoon session: Wheat, steady, no trading. Barley, firm. December, 1.28 bid, 1.30 ... May, 1.38.

Local Grain Market.

[Follo]wing are quotations furnished [by the] Grain Exchange. All prices [are] based on lots of 100 tons [or ov]er, and are f.o.b. Los Angeles.

	Bid.	Asked.
No. 2 recleaned	....	....
bright feed	....	$1.95
... corn	....	1.32½
... maize, local	1.48¾	1.52½
... mill run	1.26¼	1.30
	....	27.00

SPECIALS.

... futures— half Nov. ... 1.28¾ 1.32½ ... 1.31¼

New York General Market.

[BY A. P. NIGHT WIRE.]

[NEW] YORK, Nov. 11.—Wheat, spot ... Corn, spot firm. Oats, spot firm. ... hides, wool, steady. Hops, quiet.

Portland Wheat Market.

[BY A. P. NIGHT WIRE.]

[POR]TLAND (Or.) Nov. 11.—Wheat, no trading. Spot bids, unchanged higher: Bluestem, 94; fortyfold, ... club, 90½; Red Fife, 88; Red Russian, 87.

Chicago Live Stock Market.

[BY A. P. NIGHT WIRE.]

[CHI]CAGO, Nov. 11.—Hogs, receipts ...; market slow, 10 under yesterday's average. Bulk, 6.25@6.85; light, ... 7.00; mixed, 6.10@7.20; heavy, ... 7.22½; rough, 6.05@6.25; pigs, ... 6.60. Cattle, receipts 6000; market ... native beef steers, 5.90@10.40; ... steers, 6.35@8.50; cows and ... 2.75@8.10; calves, 6.50@10.50. ... receipts 12,000; market weak; ... 5.85@6.40; lambs, 7.00@9.10.

Kansas City Live Stock Market.

[BY A. P. NIGHT WIRE.]

[KAN]SAS CITY, Nov. 11.—Hogs, receipts 7000; market lower; bulk, 6.35@...; heavy, 6.35@6.70; packers and ... 6.40@6.70; light, 6.25@...; pigs, 5.50@6.25. Cattle, receipts ... market steady; prime fed steers, ...; dressed beef steers, 7.50@...; western steers, 5.25@7.00; cows, ... 4.75; heifers, 6.00@9.00; stockers, feeders, 5.50@7.60; bulls, 4.50@...; calves, 6.00@10.00. Sheep, receipts 5000; market steady; lambs, 8.25 ... yearlings, 6.25@7.25; wethers, ...; ewes, 5.00@5.75.

Portland Live Stock Market.

[BY A. P. NIGHT WIRE.]

[POR]TLAND (Or.) Nov. 11.—Cattle, [unch]anged; receipts 75; steers, choice, 6.50; good, 6.00@6.25; medium, ... 5.75; cows, choice, 5.00@5.25; ... 4.50@4.75; medium, 3.75@4.25; ... choice, 5.50@6.00; good, 4.75 ... bulls, choice, 3.50@4.00; ... choice, 5.00@5.25. Hogs, steady ...; receipts, 984; prime light, ...; choice medium, 6.00@...; pigs, 5.50@5.75; rough, 5.00@... Sheep, strong, receipts 282; spring lambs, 7.15@7.35; common lambs, 5.50@6.25; choice ... 6.00@6.25; good yearlings, ... old wethers, 5.50@6.00; ... light ewes, 5.00@5.50; good ... 4.50@5.00; common heavy ewes, ...

Chicago Dairy Market.

[BY A. P. NIGHT WIRE.]

[CHI]CAGO, Nov. 11.—Butter, higher; creamery, 22½@30½. Eggs, higher, receipts 1912 cases; firsts, 30@30½; ordinary firsts, 27@28; at mark, cases included, 20@30.

New York Dairy Market.

[BY A. P. NIGHT WIRE.]

[NEW] YORK, Nov. 11.—Butter, easy; receipts 6607; creamery extras, 30@...; firsts, 27½@29; seconds, 25@27. ... irregular, receipts 8560; fresh ... extra fine, 41@42; extra ... firsts, 34@37; seconds, ... Cheese, steady; receipts 2079; ... whole milk held specials, 15⅝ ... average fancy, 15¼; current ... specials, 15½@15⅝; average ... 15⅛.

San Francisco Dairy Market.

[BY A. P. NIGHT WIRE.]

[SAN] FRANCISCO, Nov. 11.—Butter, extras, 28½; prime firsts, 28; ... firsts, 25. Eggs, fresh extras, ... pullets, 42½.

New York ...

[BY A. P. ...]

NEW YORK ... electrolytic, 1... spot, 38.30@39... 5.15. Spelter ...

Californ[ia] ...

[BY A. ...]

NEW YORK ... apples easy. ... and peaches, st...

Chica[go] ...

[Furnished by Lo[gan & Bryan] ... and Boston ... Los Angeles.]

CHICAGO, Nov. ... tions:

American Can ... American Can pfd ... American Ship ... American Ship pfd ... American Tel. & ... Booth Fisheries ... Booth Fisheries ... Chicago City Rail... Chicago City Rail... Chicago Title & ... Commonwealth Ed... Diamond Match ... Illinois Brick ... K. C. Ry. & L. ... K. C. Ry. & L. ... National Biscuit ... National Biscuit ... National Carbon ... National Carbon ... People's Gas ... Pneumatic Tool ... Quaker Oats com. ... Quaker Oats pfd. ... Sears Roebuck com. ... Sears Roebuck pfd. ... Swift & Co. ... Union Carbide ... Chicago Railways ... Chicago Railways ... Stewart-Warner ...

Grain.

WHEAT CLOSE IS IRREGULAR.

...STOCKS ARE REPORTED LARGER THAN EXPECTED.

...Surplus of Over a Hundred and Twenty Million Bushels Gives Bears Chance to ... the Previous Advance—Cold ... Weakens Corn.

[BY A. P. NIGHT WIRE.]

CHICAGO, Nov. 11.—Estimates that ... farmers have four times ... wheat for export than was the ... a year ago led to a weak finish in ... market today. The close ... from ⅛@¼ off to a like advance ... compared with last night ... ⅛ to ⅝ net, and oats ⅛@¼. ... the outcome ranged ... decline to a rise of 17½. ... prices had reached the highest ... of the day when reports came ... amount of wheat still in the ... of Canadian producers was 121,- ... bushels, as against 30,127,000 ... at the corresponding time last ... The early buyers then began ... and the selling continued un... close left the values lower than ... time since the twenty-four ... Corn weakened as a ... of prospects of clear, cold ... Oats sagged a little with ... Lower prices of hogs had a ... influence on provisions.

CLOSING PRICES.

... December, 1.03¼; May, ... Corn, December, 59⅝; May, ... Oats, December, 38¼; May, 39½. ... December, 14.07; January, 16.30. ... January, 8.02; May, 9.00. Ribs, ... 8.90; May, 9.05.

CASH GRAIN.

... No. 2 yellow, old, 66; No. 2 ... old, 64¾@65; No. 3 yellow, new, ... 3 white, new, 60. Oats, standard ... Barley, 52@65. Rye, No. 2, ... Timothy, 5.00@8.00. Clover, 10.00...

Chicago Grain Market.

[Furnished by E. F. Hutton & Co., Members New York Stock Exchange, 118 West Fourth street, Los Angeles.]

... Nov. 11.—Following is range of quotations:

Open.	High.	Low.	Close— Bid.	Asked.
[illegible]	1.06	1.04¾	1.04¾	.....
[illegible]	1.07⅛	1.05⅜	1.05⅜	.....
[illegible]	.63¼	.62⅜	.62⅜	.....
[illegible]	.60⅜	.59⅜	.59⅜	.....
[illegible]	.39⅜	.39¼	.39¼	.....
[illegible]	.38⅞	.38¼	.38¼	.....
[illegible]	16.35	16.22	16.30	.....
[illegible]	16.35	16.20	16.25	.....
[illegible]	14.30	14.02	14.30	.....
[illegible]	[illegible]	8.87	8.92	.....
[illegible]	9.05	8.95	9.00	.....
[illegible]	[illegible]	8.87	8.90	.....
[illegible]	9.07	9.02	9.05	.....

SAN FRANCISCO MARKET.

... GRAIN AND PRODUCE.

[BY A. P. NIGHT WIRE.]

SAN FRANCISCO, Nov. 11.—Barley, ...@1.30; shipping and brewing, ...

...—Flour, 13,158 quarters; ... 77,679 centals; beans, 3889 ... potatoes, 3680 sacks; hay, 431 ... 765; wine, 36,100 gallons. ...—Delta, 80@1.20; Salinas, ... sweets, 1.25@1.50. ...—65@75.

...—Summer squash, 75@ ... beans, 5@6; limas, 4@5; ... Livingston, 90@1.00; toma... 1.50.

Callboard Sales.

[BY A. P. NIGHT WIRE.]

SAN FRANCISCO, Nov. 11.—Wheat, ... trading. Barley, firm. December, 1.26 bid, 1.29½ asked; May, 1.28¾ asked. Afternoon session: Wheat, steady, no trading. Barley, December, 1.28 bid, 1.30 ... May, 1.33.

Local Grain Market.

... are quotations furnished ... Grain Exchange. All prices ... are based on lots of 100 tons ... and are f.o.b. Los Angeles.

	Bid.	Asked.
... 2 recleaned ...	....	$1.95
... bright feed ...		1.32½
... corn ...	1.48¾	1.52½
... local ...	1.26¼	1.30
... mill run ...		27.00

SPECIALS.

	Bid.	Asked.
... futures— ... Nov. ...		1.32½
...	1.28¾	1.31¼

New York General Market.

[BY A. P. NIGHT WIRE.]

NEW YORK, Nov. 11.—Wheat, spot ..., spot firm. Oats, spot firm. ... wool, steady. Hops, quiet.

Portland Wheat Market.

[BY A. P. NIGHT WIRE.]

PORTLAND (Or.) Nov. 11.—Wheat, ... trading. Spot bids, unchanged ...: Bluestem, 94; fortyfold, ... 90½; Red Fife, 88; Red Rus...

Chicago Live Stock Market.

[BY A. P. NIGHT WIRE.]

CHICAGO, Nov. 11.—Hogs, receipts ... market slow, 10 under yesterday's average. Bulk, 6.35@6.85; light, ... mixed, 6.10@7.20; heavy, ...; rough, 6.05@6.25; pigs, ... Cattle, receipts 6000; market ... native beef steers, 5.90@10.40; ... steers, 6.25@8.50; cows and ... 2.75@8.10; calves, 6.50@10.50. ... receipts 12,000; market weak; ... 5.65@6.40; lambs, 7.00@9.10.

Kansas City Live Stock Market.

[BY A. P. NIGHT WIRE.]

KANSAS CITY, Nov. 11.—Hogs, re... market lower; bulk, 6.35@ ...; heavy, 6.35@6.70; packers and ... 6.40@6.70; light, 6.25@ ... 5.80@6.25. Cattle, receipts ... market steady; prime fed steers, ...; dressed beef steers, 7.50@ ...; western steers, 5.25@7.00; cows, ...; heifers, 6.00@9.00; stockers ... feeders, 5.50@7.60; bulls, 4.50@ ...; calves, 6.00@10.00. Sheep, re... market steady; lambs, 8.25 ...; yearlings, 6.25@7.25; wethers, ...; ewes, 5.00@5.75.

Portland Live Stock Market.

[BY A. P. NIGHT WIRE.]

PORTLAND (Or.) Nov. 11.—Cattle, ...; receipts 75; steers, choice, ...; good, 6.00@6.25; medium, ...; cows, choice, 5.00@5.25; ... 4.75; medium, 3.75@4.25; ... choice, 5.50@6.00; good, 4.75 ...; bulls, choice, 3.50@4.00; ... 5.00@5.25. Hogs, steady ...; receipts, 984; prime light, ... choice medium, 6.00@ ... 5.90@5.75; rough, 5.00@ ... strong, receipts 282; ... lambs, 7.15@7.35; common lambs, 5.50@6.25; choice ... 6.00@6.25; good yearlings, ...; old wethers, 5.50@6.00; ... light ewes, 5.00@5.50; good ... 4.00@5.00; common heavy ewes, ...

Chicago Dairy Market.

[BY A. P. NIGHT WIRE.]

CHICAGO, Nov. 11.—Butter, higher; ... 23½@30½. Eggs, higher, ... cases; firsts, 30@30½; ordinary ... 27@28; at mark, cases ...

New York Dairy Market.

[BY A. P. NIGHT WIRE.]

NEW YORK, Nov. 11.—Butter, easy; ...; creamery extras, 30@ ...; 27½@29; seconds, 25@27. ... Eggs, receipts 8560; fresh ... fancy, fine, 41@42; extra ... firsts, 34@37; seconds, ... steady; receipts 2079; ... milk held specials, 15¾ ... fancy, 15½; current ... 15¼@15½; average ...

San Francisco Dairy Market.

[BY A. P. NIGHT WIRE.]

SAN FRANCISCO, Nov. 11.—Butter, ... 29½; prime firsts, 28; ... Eggs, fresh extras, ...

STOCKS AND BONDS IN SAN FRANCISCO.

[BY A. P. NIGHT WIRE.]

SAN FRANCISCO, Nov. 11.—Following is today's range of prices:

	Bid.	Asked.
U. S. Bonds—		
4s quarterly coupon (new)	109¾	....
4s quarterly coupon	100¼	....
State Bonds—		
Highway 4s	4.20	4.30
San Francisco Harbor Imp. 4s	....	4.20
Municipal Bonds—		
San Francisco Municipal 3½s	4.30	....
San Francisco Municipal 4½s	....	4.60
San Francisco Municipal 5s	4.65	4.70
Miscellaneous Bonds—		
Associated Oil Co. 5s	101	101¼
Bay Counties Power Co. 5s	101½	102
Cal. Central Gas & Electric 5s	100¾	....
Cal. Electric Gen. Co. Ser. A 5s	....	82
Cal. Electric Gen. Co. Unifying 5s	94¾	97
California Wine Association 5s	93½	....
Cen. Cal. Traction Co. 5s	....	72
City Electric Co. 5s	88¾	....
Coast Counties Light & Power 5s	....	95
Edison Light & Power 6s	....	106¾
E. I. du Pont de Nem. Pdr. 4½s	102¾	....
First Federal Trust Company 5s	100	....
Great Western Power Co. 5s	81¼	82½
Hawaiian Commercial & Sugar 5s	103¾	....
Honolulu R. T. & L. Co. 6s	104	....
Lake Tahoe Ry. & T. Co. 6s	....	90
Los Angeles Gas & Elec. Co. 5s	100	....
Los Angeles Gas & Elec. Corp. 5s	92¾	....
Los Angeles Railway 5s	....	97½
Los Angeles Railway Corp. 5s	87	88½
Los Angeles Lighting Gtd. 5s	100	....
L. A.-Pacific R.R. 1st Con. Mtg. 5s	94	....
L. A.-Pacific Railway of Cal. 5s	....	91
Marin Water & Power Co. 6s	....	100
Market Street Ry. 1st Con. Mtg. 5s	....	73
Northern Railway Co. of Cal. 5s	106	....
Northern California Railway 5s	102¾	....
Northern California Power Co. 5s	85	90½
Northern Cal. Power Con. 5s	70	....
Oakland Gas, Light & H. 5s	100¾	....
Oakland Transit Co. 6s	....	97½
Oakland Transit Con. 5s	....	82½
Oakland Traction Con. 5s	40	....
Oro Electric Corp. 6s	80	....
Pacific Gas Imp. 4s	89¾	....
Pacific Gas & Electric Co. 5s	89¾	....
Pacific Electric Railway Co. 5s	94¾	95
Pacific Light & Power Co. 5s	89¾	90¼
Pacific Light & Power Gtd. 5s	91¾	92½
Pacific Tel. & Tel. Co. 5s	98¾	....
Sacramento Electric Gas & Ry. 5s	101	....
San Joaquin Light & Power 5s	97	....
S. J. L. & P. Cor. (Ser. A) 6s	100	....
S. F., Oakland & San Jose Ry. 5s	85¾	....
S. F., Oak. & S. J. 2nd Mtg. 5s	62¾	68
S. F., Oak. & S. J. Con. Ry. 5s	37½	....
Sierra Railway of California 6s	....	82½
S. P. R. R. of C. 1st C. Gtd. 5s	104¾	....
S. P. Branch Railway of Cal. 6s	119	....
S. P. R. R. Co. 1st Refg. 4s	88¾	89
S. V. Water Co. Gen. Mtg. 4s	93¼	93¾
United Gas & Electric Co. 5s	100¾	....
United R. R. of S. F. 4s	44½	45
Valley Counties Power Co. 5s	100¼	....
Home Tel. & Tel. Co.	77¾	85
Water Stocks—		
Marin County	60	....
Spring Valley Water Co.	54½	....
Gas and Electric Stocks—		
Northern Cal. Power Co. Con.	9¾	10½
Oro Electric Corp. pfd.	....	13
Oro Electric Corp. com.	1	....
Pacific Gas & Electric 1st pfd.	87¼	....
Pacific Gas & Electric pfd.	....	90½
Pacific Gas & Electric com.	53¾	54½
Insurance Stocks—		
Firemen's Fund	....	246
Bank Stocks—		
American National Bank	....	139
Anglo-California Trust Co.	105½	110
Bank of California, N. A.	186	....
First National Bank of S. F.	215	218
Mercantile National Bank	218	....
Savings Banks—		
German Savings & Loan	2550	....
Humboldt Savings Bank	105	....
Security Savings Bank	340	....
Powder Stocks—		
E. I. du Pont de Nem. pfd.	100	....
Sugar Stocks—		
Hawaiian Commercial & Sugar	41¾	....
Hawaiian Sugar Co.	38	....
Honokaa Sugar Co.	5	6
Hutchinson Sugar Plantation	22¾	....
Onomea Sugar Co.	39¾	40
Paauhau Sugar Plantation Co.	24¾	....
Union Sugar Co.	24	....
Oil Stocks—		
Amalgamated Oil Co.	79	....
Associated Oil Co.	54	....
Pacific Crude Oil Co.	2½	15
Sterling Oil & Dev. Co.	1	1.20
West Coast Oil pfd.	100	....
Miscellaneous Stocks—		
Alaska Packers' Association	89¾	....
Armsby Co. of New York pfd.	....	92
Cal. Fruit Canners' Assn.	120¾	....
California Wine Association pfd.	....	61½
California Wine Association com.	....	33
Hunt Bros. Co. pfd.	....	90
Pacific Auxiliary Fire Alarm	4	....
Pacific Tel. & Tel. pfd.	94½	....
Pacific Tel. & Tel. com.	46	49
Philippine Tel. & Tel. Corp.	18¾	....

SALES.

Morning session—		
40,000	San Francisco Municipal 3½s	470
10,000	Pacific Gas & Electric 5s	90
2,000	United R. R. of S. F. 4s	45
1,000	United R. R. of S. F. 4s	44½
18,000	United R. R. of S. F. 4s, seller 90	44½
10,000	Great Western Power Co. 5s	82¼
1,000	Pacific Tel. & Tel. 5s	98¾
605	Associated Oil Co.	54¾
120	Spring Valley Water Co.	54½
130	Northern California Power Co.	10
115	Union Sugar Co.	24
25	Hutchinson Sugar Plantation	22¾
Afternoon session—		
1,000	Key Route 2nd 5s	65
1,000	Spring Valley Water Co. 4s	93½
725	Associated Oil Co.	54½
100	Spring Valley Water Co.	54¼
90	Spring Valley Water Co.	54¾
200	Hawaiian Commercial & Sugar	42
15	Northern California Power Co.	10¼
25	Northern California Power Co.	10
75	Hutchinson Sugar Plantation	22¾
225	Hutchinson Sugar Plantation	22½
240	Hutchinson Sugar Plantation	22¾
340	Hutchinson Sugar Plantation	22¾

NEVADA MINING STOCKS. SAN FRANCISCO MARKET.

[BY A. P. NIGHT WIRE.]

SAN FRANCISCO, Nov. 11. — Following are sales and range of quotations:

Sales.	Goldfield—	High.	Low.	Close— Bid.	Asked.
500	Atlanta	.25	.25	.24	.25
3,500	Booth	.36	.36	.35	.36
6,000	Blue Bull	.05	.05	.05	.06
......	C. O. D.	....	....	.04	.05
......	Comb. Frac.	....	....	.07	.08
......	Daisy	....	....	....	.05
......	Dfd. B. B.	....	....	.04	.05
800	Florence	.43	.42	.43	.45
......	Gfd. Con.	....	....	1.25	1.27½
1,800	Jumbo Ex.	1.30	1.27½	1.27½	1.30
500	Lone Star	.04	.04	.03	.04
9,500	Mercer	.20	.19	.19	.20
1,000	Spearhead	.14	.14	.13	.14
......	Silver Pick	....	....	.07	.08
......	Vernal	....	....	....	.05
......	Yellow Tiger	....	....	.01	.02
1,500	Oro	.06	.06	.05	.06
1,000	Sandstorm	.08	.08	.08	.09
2,000	Kewanas	.31	.31	.30	.31
	Manhattan—				
......	Big Four	....	....	.05	....
......	Dexter Union	....	....	....	.01
......	Gold Wedge	....	....	....	.02
......	Man. Con.	....	....	....	.01
......	Man. Dexter	....	....	....	.01
......	Morn. Glory	....	....	....	.02
	Comstock—				
2,300	Con. Virginia	.17	.17	.16	.17
......	Confidence	....	....	....	.24
100	Hale & Nor.	.04	.04	.04	.05
1,000	Mexican	.35	.35	.34	.36
2,400	Ophir	.28	.25	.26	.27
......	Savage	....	....	.07	.09
4,300	Sierra Nev.	.59	.57	.57	.58
1,300	Union	.56	.55	.56	.58
	Tonopah—				
......	Belmont	....	....	3.60	3.75
1,500	Cash Boy	.05	.05	.04	.05
......	Gipsy Queen	....	....	.02	.08
......	Jim Butler	....	....	.78	.81
......	Merger	....	....	.39	....
......	Midway	....	....	.10	.12
......	Mon. P. Ex.	....	....	.04	.05
......	Montana	....	....	.29	....
......	Mizpah Ex.	....	....	.25	.27
......	McNamara	....	....	.02	.03
......	North Star	....	....	.11	.12
500	Rescue Eula	.06	.06	.06	.07
......	Tono. of N.	....	....	5.50	....
100	Tonopah Ex.	2.85	2.85	2.82½	2.85
......	Umatilla	....	....	.01	.02
......	West End	....	....	.62	.64
	Miscellaneous—				
......	Ariz. T. Reed	....	....	....	.25
......	F. S. Peak	....	....	....	.08
......	Nev. Hills	....	....	.16	.18
......	Round Mt.	....	....	.41	.43
4,000	Rochester	.08	.08	.67	.70
......	Big Jim	....	....	.36	.39

Chicago Stock Market.

[Furnished by Logan & Bryan, Members New York and Boston Stock Exchanges, Bradbury building, Los Angeles.]

CHICAGO, Nov. 11.—Following are closing quotations:

	Close— Bid.	Asked.
American Can com.	60¾	61
American Can pfd.	107¼	108
American Ship com.	35	36
American Ship pfd.	78	80
American Tel. & Tel.	125	....
Booth Fisheries com.	....	37
Booth Fisheries pfd.	73	75½
Chicago City Railways	97¾	97¾
Chicago City Railways 1st.	....	72
Chicago City Railways 2nd.	16¾	17
Chicago Title & Trust	210	212
Commonwealth Edison	142	145
Diamond Match	107	108
Illinois Brick	71	72
K. C. Ry. & L. com.	26	27
K. C. Ry. & L. pfd.	56	58
National Biscuit com.	124	128
National Biscuit pfd.	122	125
National Carbon com.	150	155
National Carbon pfd.	119¾	120¼
People's Gas	117¾	117¾
Pneumatic Tool	78½	79
Pneumatic Tool 5s	93	....
Quaker Oats com.	295	310
Quaker Oats pfd.	[illegible]	105½
Sears Roebuck com.	156	157
Sears Roebuck pfd.	124	126
Swift & Co.	119¾	120
Union Carbide	161½	162
Chicago Railways "A"	89½	90½
Chicago Railways "B"	69¾	70
Stewart-Warner pfd.	107½	....

New York Metal Market.

[BY A. P. NIGHT WIRE.]

NEW YORK, Nov. 11.—Copper, firm; electrolytic, 18.25@18.50. Tin strong, spot, 38.30@39.00. Lead firm; offered 5.15. Spelter strong, spot 15.75@16.25.

California Dried Fruits.

[BY A. P. NIGHT WIRE.]

NEW YORK, Nov. 11.—Evaporated apples easy. Prunes, firm. Apricots and peaches, steady. Raisins, firm.

SHIPPING.

HARBOR OF LOS ANGELES.

ARRIVED—THURSDAY, NOV. 11.

Steamer Harvard, Capt. White, from San Francisco.
Steamer Yale, Capt. Bartlett, from San Diego.
Steamer President, Capt. Zeh, from San Diego.
Steamer Aroline, Capt. Hamma, from San Diego.
Steamer Celilo, Capt. Tietjen, from Portland.
Steamer San Jacinto, Capt. Carlson, from Gray's Harbor.

SAILED—THURSDAY, NOV. 11.

Steamer Harvard, Capt. White, for San Diego.
Steamer Yale, Capt. Bartlett, for San Francisco.
Steamer President, Capt. Zeh, for Puget Sound, via San Francisco.
Steamer Aroline, Capt. Hamma, for San Francisco.
Steamer Gray's Harbor, Capt. Johnson, for Aberdeen.
Steamer Tahoe, Capt. Reinertson, for Redondo Beach.
Steamer Celilo, Capt. Tietjen, for San Diego.
Steamer Wasp, Capt. Sundberg, for Puget Sound.
Steamer Carmel, Capt. Johannsen, for Willapa.

PASSENGER SCHEDULE.

All steamers call at San Francisco to and from ports further north.

TO ARRIVE.

Date.	From—Steamer.	Steamship line.
Nov. 12	San Diego, Harvard	Pacific Navigation
Nov. 13	San Francisco, Yale	Pacific Navigation
Nov. 13	Puget Sound, Queen	Pacific Coast
Nov. 13	Portland, Rose City	S. F. & Portland
Nov. 14	San Francisco, Harvard	Pacific Navigation
Nov. 14	San Diego, Yale	Pacific Navigation
Nov. 15	Portland, George W. Elder	North Pacific
Nov. 15	San Diego, Queen	Pacific Coast
Nov. 15	San Francisco, Aroline	Independent
Nov. 16	San Francisco, Yale	Pacific Navigation
Nov. 16	San Diego, Harvard	Pacific Navigation
Nov. 16	Puget Sound, Governor	Pacific Coast
Nov. 16	San Diego, George W. Elder	North Pacific
Nov. 18	Portland, Bear	S. F. & Portland
Nov. 18	San Francisco, Harvard	Pacific Navigation
Nov. 18	San Diego, Yale	Pacific Navigation
Nov. 18	San Diego, Governor	Pacific Coast

TO DEPART.

Date.	For—Steamer.	Steamship line.
Nov. 12	San Francisco, Harvard	Pacific Navigation
Nov. 13	San Diego, Yale	Pacific Navigation
Nov. 14	San Francisco, Yale	Pacific Navigation
Nov. 14	San Diego, Harvard	Pacific Navigation
Nov. 14	San Diego, Queen	Pacific Coast
Nov. 14	Portland, Rose City	S. F. & Portland
Nov. 15	Puget Sound, Queen	Pacific Coast
Nov. 15	San Diego, George W. Elder	North Pacific
Nov. 16	San Francisco, Harvard	Pacific Navigation
Nov. 16	San Diego, Yale	Pacific Navigation
Nov. 16	Portland, George W. Elder	North Pacific
Nov. 17	San Diego, Governor	Pacific Coast
Nov. 18	Puget Sound, Governor	Pacific Coast
Nov. 18	San Francisco, Yale	Pacific Navigation
Nov. 18	San Diego, Harvard	Pacific Navigation

LOCAL CARRIERS.

Steamers for Catalina Island leave San Pedro at 10 a.m., returning at 5:45 p.m.

Launches for Long Beach leave foot of Fifth street, San Pedro, hourly from 10 a.m. to 5 p.m. daily, and until 7 p.m. Sundays. East San Pedro ferry every ten minutes from foot of Fifth street, San Pedro. Terminal Island ferry from foot of Canal street, Wilmington, and foot of Fifth street, San Pedro, every half hour.

IN PORT.

U. S. torpedo boat Farragut, Banning wharf.
U.S.S. Iris, Banning wharf.
Torpedo-boat destroyers Hull, Hopkins, Lawrence and Truxton, Crescent wharf.
Steamer San Jacinto, E. K. W. L. Co.

COASTWISE CARGO CARRIERS.

Steamer San Gabriel, Umpqua, bar-bound.
Steamer Davenport, Tacoma, sailed Nov. 5.
Steamer Yosemite, Portland, loading.
Steamer Hornet, Mukilteo, sailed Nov. 5.
Steamer San Jacinto, Gray's Harbor, sailed Nov. 6.
Steamer Daisy Freeman, San Francisco, sailed Nov. 9.
Steamer Nehalem, Gray's Harbor, loading.
Steamer Raymond, Willapa, sailed Nov. 8.
Steamer Shoshone, Gray's Harbor, sailed Nov. 8.
Steamer Carlos, Guaymas, sailed Nov. 6.
Steamer Fair Oaks, Guaymas, sailed Nov. 6.

TO AND FROM ATLANTIC PORTS.

Steamer Santa Clara, New York, loading.
Steamer Arizonan, New York, sailed Sept. 16.
Steamer Hawaiian, New York, loading.
Steamer Nevadan, New York, sailed Sept. 18.
Steamer Columbian, New York, sailed Oct. 15.
Steamer Tallac, Philadelphia, sailed Sept. 8.
Steamer Santa Cecelia, New York, sailed Sept. 23.
Steamer Eureka, Philadelphia, via Norfolk, sailed Sept. 17.
Steamer Minnesotan, New York, sailed Oct. 2.
Steamer Camino, New York, sailed Sept. 20.
Steamer Ohioan, New York, loading.
Steamer Hattie Luckenbach, Balboa, sailed Nov. 4.
Steamer Harry Luckenbach, Balboa, loading.
Steamer Pleiades, Balboa, loading.
Steamer Iowan, Boston, sailed Sept. 8.
Steamer Florence Luckenbach, New York, loading.
Steamer Panaman, New York, sailed Oct. 23.
Steamer Carolyn, Balboa, loading.

COMING FROM FOREIGN PORTS.

British steamer Student, London, loading.
British steamer Musician, London, sailed Aug. 27.
British steamer Crown of Seville, London, sailed Oct. 18.
British steamer Merchant, London, loading.
British steamer Polyphemus, Liverpool, loading.
Japanese steamer Unkai Maru, Manila, sailed Sept. 25.
Steamer Stanley Dollar, Tocopilla, sailed Oct. 1.
Steamer Edgar H. Vance, nitrate port, loading.
Steamer George W. Fenwick, Valparaiso, sailed Oct. 21.
Steamer William Chatham, Tocopilla, via Junin, sailed Oct. 31.
British steamer Erroll, Buenos Aires, sailed Oct. 12.
Steamer Fort Bragg, Salina Cruz, sailed Oct. 15.
Steamer St. Helens, Caleta Buena, sailed Oct. 13.
Steamer Solano, Balboa, sailed Oct. 15.
Steamer Carlos, Santa Rosalia, loading.
British steamer Hazel Dollar, Hankow, sailed Nov. 4.
Japanese steamer Seiyo Maru, Hongkong, sailed Nov. 10.

TIDE TABLE.

Friday,	Nov. 12....	2:42	6:26	12:55	8:30
		3.9	3.0	5.7	-0.1
Saturday,	" 13....	3:44	8:25	2:19	9:35
		4.2	3.0	5.1	0.2
Sunday,	" 14	4:39	10:14	3:44	10:31
		4.7	2.5	4.8	0.4
Monday,	" 15....	5:22	11:28	5:04	11:17
		5.01	1.8	4.5	0.7
Tuesday,	" 16....	5:58	12:23	6:11	11:56
		5.6	1.1	4.4	1.0
Wednesday,	" 17....	6:30	1:09	7:08	....
		5.9	0.5	4.3	....

NOTE—In the above tabulation of tides the daily tides are given in the order of their occurrence, commencing with the early morning tide in the left-hand tide column, and the succeeding tides as they occur. On some days but three tides occur, the fourth tide occurring on the following morning. The first line gives the hour, the second the height in feet. Comparison will show high and low tides.

PORT NOTES.

The steamer Harvard was damaged to the extent of about $5000 today when the steamer Yale, in making a landing, ran into the stern of the Harvard in the berth ahead. A mistake in signals in the engine-room caused the accident. The Harvard proceeded to San Diego on schedule, the damage being all above the water line. The local inspectors made an inspection of the damage and pronounced the vessel seaworthy.

Lumber carriers arriving today were the Celilo from Portland and San Jacinto from Gray's Harbor. The Celilo proceeded to San Diego. Departures in ballast were the Gray's Harbor for Aberdeen, Wasp for Puget Sound and Carmel for Willapa. The Tahoe sailed for Redondo Beach with balance of cargo.

The steamer President arrived from San Diego today and proceeded to San Francisco and Puget Sound with passengers and freight for the Pacific Coast Steamship Company.

NORTHERN SHIPPING.

SAN FRANCISCO, Nov. 11.—Arrived: Steamers Santa Barbara, Prentiss, Redondo; George Loomis, Roanoke, Bee, Daisy, Los Angeles.

Sailed: Tug Sea Rover, towing three barges, Los Angeles.

Sugar Prices Advanced.

[BY A. P. NIGHT WIRE.]

NEW YORK, Nov. 11.—All grades of refined sugar were advanced 10 cents per hundred pounds today. Quotations: Raw sugar, firm; centrifugal, 5.01; molasses sugar, 4.24; refined firm, 10 points higher; cut loaf, 6.75; crushed, 6.65; mold A, 6.30; cubes, 6.10; XXXX powdered, 6.00; powdered, 5.95; fine granulated, 5.85; Diamond A, 5.85; confectioners' A, 5.75; No. 1, 5.60.

New York Sugar Market.

[Furnished by Logan & Bryan, Members New York and Boston Stock Exchanges, Bradbury building, Los Angeles.]

NEW YORK, Nov. 11.—Following is range of quotations today:

Option—	High.	Low.	Close— Bid.	Asked.
January	3.40	....	3.37	3.40
February	....	....	3.14	3.15
March	3.27	3.25	3.16	3.18
April	....	....	3.21	3.23
May	....	....	3.26	3.27
June	....	....	3.30	3.31
July	....	....	3.35	3.37
September	....	....	3.39	3.41
November	....	....	4.00	4.03
December	3.90	3.75	3.86	3.89

Spot Cotton.

[BY DIRECT WIRE—EXCLUSIVE DISPATCH.]

NEW ORLEANS, Nov. 11.—New Orleans spot cotton market today: Low ordinary, 8.12; ordinary, 8.87; good ordinary, 9.37; strict good ordinary, 9.93; low middling, 10.56; strict low middling, 11.01; middling, 11.38; strict middling, 11.63; good middling, 11.95; strict good middling, 12.32; middling fair, 12.88; middling fair to fair, 13.12; fair, 13.38. Sales, 1595 bales, including f.o.b; to arrive, 300 bales; delivered on contract, none. Tone of market, firm.

New York Cotton Market.

[Furnished by E. F. Hutton & Co., Members New York Stock Exchange, 118 West Fourth street, Los Angeles.]

NEW YORK, Nov. 11.—Following is range of quotations today:

Option—	Open.	High.	Low.	Close— Bid.	Asked.
January	11.85	11.90	11.76	11.80	11.81
February	....	....	....	11.90	....
March	12.05	12.12	11.97	12.01	12.02
May	12.21	12.26	12.10	12.13	12.14
June	....	....	....	12.14	....
July	12.28	12.30	12.17	12.19	12.20
August	....	....	....	12.03	12.06
September	....	....	....	11.84	11.89
October	....	....	....	11.84	11.88
November	....	....	....	11.45	11.47
December	11.68	11.74	11.63	11.65	11.66

5% Managed and directed by men prominent in the banking and business life of the city. FIVE PER CENT ON SAVINGS. HIBERNIAN SAVINGS BANK. "The Bank of Thrift" SECOND FLOOR - SPRING AT FOURTH.

Schmidt Trial.

(Continued from First Page.)

called 'open shop,' but is the greatest enemy of organized labor in America.

"The resolution then stated that The Times has succeeded in practically disrupting many of the unions of Los Angeles, and unless strenuously opposed will eventually make the city thoroughly non-union, thereby creating a breeding place for strike-breakers of all crafts and trades.

"The resolution further stated that if unionism is crushed in Los Angeles, it will be but a short time before the same methods are applied in other cities."

Mr. Noel then told of the plan made to secure an assessment upon all union people to pursue the fight against The Times, and continued:

"The prosecution will connect The Times explosion and the murder of Haggerty, and the labor war here, with the general conspiracy and which will be more than proven by the evidence."

After detailing further work of the alleged conspirators, Mr. Noel said that when J. J. McNamara planned to have J. B. McNamara come to the Coast, he told J. B. McNamara to look up Eugene A. Clancy when he got here and that Clancy would make him acquainted with a "bunch" out here and give his instructions.

Mr. Noel said that J. J. McNamara had said to his brother: "You get acquainted with the 'old man,' who is a fine old fellow."

"McManigal afterwards asked J. B. McNamara who the 'old man' was," said Mr. Noel, "and he said that his name was O. A. Tveitmoe."

"On the night that J. B. McNamara had set the explosive which blew up the Pacific Coast Lumber Company plant, he came back to the Ferry building in San Francisco and there met the defendant," (Schmidt,) said Mr. Noel.

"The defendant asked him if he had set the explosive. He said that he had. He then told McNamara that he wanted to go immediately and tell the 'old man'—referring to Tveitmoe—and that Schmidt insisted, and said that Tveitmoe would want to know about it and that they could get some money from him and could go out and have a good time."

SAYS TVEITMOE PAID.

Mr. Noel stated that the prosecution would prove that Tveitmoe was visited by Schmidt, and that Tveitmoe paid him $500; that there then followed a carousal at a cafe and roadhouse by Schmidt and J. B. McNamara with women picked up at a cafe.

Mr. Noel then outlined various alleged movements of J. B. McNamara and Schmidt, telling of how J. B. resumed the name of J. B. Brice and Schmidt used the name of F. A. Perry, and of how these two had various conferences with Tveitmoe, Johannsen, Morton and David Caplan.

Coming down to the time just prior to the Times explosion, Mr. Noel said: "It will be shown that Schmidt was here during the week before the explosion and that he, Caplan and McNamara made a final inspection of The Times Building," and he stated that it would be shown that Schmidt spent much of the time here in July and August previous to the explosion at the Caplan house in company with Johannsen and at other places with Tveitmoe and Johannsen.

Mr. Noel said that finally J. B. McNamara went to Tveitmoe and told him that Schmidt was mixed up with women in Los Angeles and he was afraid that Schmidt would tell everything and there would be a mix-up.

Mr. Noel said that when Schmidt was warned to be cautious by Johannsen he told the latter to "go to hell," and that Schmidt "was going ahead with it."

Mr. Noel told of the alleged movements of Schmidt after the explosion, his leaving San Francisco, and moving from one part of the country to another until he was captured in New York. Mr. Noel gave details of visits to various places, where he said Schmidt hid, and stated that it will be proven that Schmidt used various aliases, and was known in New York City as Joe Hoffman, and under this name was concealed by friends there; that among those friends was Emma Goldman, Bergman and other anarchists.

This raised the point on the part of the defense, that no matters should be allowed that occurred after the Times explosion. The jury was removed from the room and there were long arguments on this point.

The gist of the decision of Judge Willis was that the presentation in the trial of matters occurring after the explosion could not be determined until the exact matters were laid before the court, but that their previous summing up before the jury might be prejudicial to the defendant, and therefore the prosecution should confine itself to a statement of matters occurring previous to the explosion.

At 3 o'clock began the taking of testimony. The witnesses testifying were Marcus S. Bentley, mechanical superintendent of The Times Building, who testified to the finding of Haggerty's body and the conditions in which it was found on October 6, in the basement of The Times Building; Charles J. Haggerty, father of the deceased, who testified as to the death of his son; David S. Douglass, who worked in the press room, and William Wilbur, of the stereotyping department.

In the defense questioning of these witnesses it was made plainly apparent that the defense will undertake to set up the theory of a gas explosion. Job Harriman, one of the defense counsel, stated after court adjournment that this will be the defense theory.

The Flaxseed Market.

[BY DIRECT WIRE—EXCLUSIVE DISPATCH.]

MINNEAPOLIS, Nov. 11.—The flaxseed demand is good for choice seed and quiet to dull for the balance of the stuff. No. 1 seed on spot sold at 1½ over to 3 under Duluth November price. No. 1 seed closed at 1.99½@2.03 on spot and to arrive. Receipts today, 45 cars, last year, 21 cars. Shipments today, 14 cars, last year, 2 cars. Linseed oil shipments totaled 630,348 pounds; oilcake and meal shipments, 879,950 pounds. Duluth receipts today, 110 cars, last year, 80 cars. Winnipeg receipts today, 13 cars, last year, 16 cars.

At Duluth flaxseed eased off on liberal profit taking and withdrawal of support from crushers. Picking up of seed was good on the low spots, though. The close was weak on excited selling. November flax closed 5 off, December 6 off, and May 4½ off. Closing, linseed on tracks, 2.03½@2.04; to arrive, 1.99; November, 2.02½; December, 1.99; May, 2.02½.

Limited Trains for Eastern Trips

are provided, without extra fare, by the Salt Lake Route, for the accommodation of both first class and tourist passengers.

The time is fast and scenic attractions through Nevada and beyond are many and pleasing.

The Pacific Limited

Leaves Los Angeles at 9 a.m. and arrives at Chicago, third day, at 9:15 a.m., via C. M. & St. P. Ry. Through sleepers, observation car and diner. Also through sleepers to Butte and St. Paul, Minneapolis.

Los Angeles Limited

Leaves Los Angeles at 1:25 p.m. and arrives Chicago third day at 11:30 a.m. via C. & N. W. Ry. Solid train of sleepers, observation car and diner. Also through sleeper to Denver. Both first class and tourist sleepers are included in both trains, which go east over the

UNION SALT LAKE ROUTE PACIFIC

Tickets and information at any of our offices. Los Angeles offices at 601 South Spring and First Street Station.

Schools and Colleges.

Stenography and Bookkeeping. Trial Week Free to Any Student. Southwestern University Prep. School. Wilcox Bldg. A5053.

Legal.

October 26, 1915.

Sealed Proposals will be received at office of Treasurer Pacific Branch, N.H.D.V.S., Soldiers' Home, Los Angeles County, Cal., and there opened, at the time fixed, for furnishing and delivering of supplies in accordance with instructions and specifications, copies of which, with blank proposals, can be had upon application to the Treasurer, as follows: for Subsistence Supplies until 12 o'clock, m.; for Household Supplies until 12:30 o'clock, p.m.; for Current Expense Supplies until 1:00 o'clock, p.m., Nov. 26, 1915, for Hospital Supplies until 12 o'clock, m., for Repairs Supplies until 1:00 o'clock, p.m., for Farm Supplies until 2:00 o'clock p.m., for Clothing Supplies until 2:30 p.m., Nov. 27, 1915.
GEO. T. BAGGOTT, Treasurer.

U. S. Engineer Office, 723 Central Building, Los Angeles, Cal., November 10, 1915. Sealed proposals for furnishing American Portland cement, sand and crushed rock at San Pedro, Cal., will be received at this office until 11 a.m., December 10, 1915, and then opened. Information on application. R. R. Raymond, Major, Engineers.

—once again

$4.00

Reduced rate to

San Diego

and return

Sale dates November 16—17
Return limit November 22

Many pleasant surprises await you at the San Diego Exposition.

When you go don't miss

The Painted Desert *on the "Isthmus"* via— Santa Fe All the way

A reproduction of interesting Indian Pueblos.

Santa Fe City Office, 334 So. Spring St.
Phone any time day or night 60941—Main 738.
Santa Fe Station A5130—Main 8225.

Los Angeles Day San Francisco Fair November 20th

$15 San Francisco and return

A special rate on the *Santa Fe* for this occasion.

take **The Saint** —fast, superior train to San Francisco, Oakland, Berkeley. —departs daily 5 p.m.

On Sale— November 18-19. Return limit Nov. 26.

December 4th is the last day of the Exposition.

Santa Fe City Office, 334 S. Spring St.

Phone any time day or night—60941; Main 738. Santa Fe Station, A5130; Main 8225.

Santa Fe

Have You Bought Your Souvenir Exposition Box of **Ridgways Tea** ASK YOUR GROCER. Awarded Gold Medal, San Francisco, 1915.

M. A. NEWMARK & CO., Wholesale Distributors.

Schools and Colleges.

HUNTINGTON HALL Boarding and Day School for Girls, Oneonta Park, South Pasadena. Accredited to eastern colleges and universities. Art, Expression, Aesthetic Dancing, thorough musical instruction. New buildings. Steam heat. All rooms with bath adjoining or running water in room. Sleeping porches, open-air gymnasium; prices $750 to $1000, which includes board, tuition and laundry. Six electric cars pass the school grounds. Ten minutes from Pasadena. Twenty minutes from Los Angeles. Miss Florence Housell, Principal. Tel. Home 35830.

HARVARD SCHOOL—Military The Coast School for Boys. Accredited Eastern universities, Stanford and Berkeley. Right in your own city. Ten acre athletic field. Sixteenth year opens September 21st. Write for Catalogue. 16th and Western ave. Phone 72147. Rt. Rev. J. H. Johnson (Bishop Episcopal Diocese.) President of the Board.

CUMNOCK SCHOOL OF EXPRESSION Twenty-second year opens October 4th. All phases of literary interpretation and expression. Write for complete catalogue. Martha C. Weaver, A.M., Director. 1500 South Figueroa Street, Los Angeles. (Cumnock's Academy opens Sept. 28th.)

Pay Tuition After Graduation Study Stenography. Pay us when working. Prepare for a position worth while. Positions guaranteed graduates. MACKAY BUSINESS COLLEGE, Main St., at Ninth.

URBAN Day and Boarding—Young Boys'—Military—A master for every 10 boys. Every boy recites every day. Open all year. 800 South Alvarado. 52647.

"AMERICAN-RUSSIAN CONSERVATORY OF DANCING," Los Angeles and Pasadena. Directors: KATHERINE WEST NATHAN, EDOUARDO DE KURYLO. Classes in Classical, Ballet, Historical, Interpretive, National, Athletic and Folk Dancing in Vogue, Ballets, Recitals, Fetes, Pantomimes and Pageants. For catalog address L. E. Behymer, Business Manager, 705 The Auditorium, Los Angeles.

ORTON Boarding and Day School. Preparatory, general and post-graduate courses. Out-of-door study, art, music, gymnasium, domestic science. Twenty-sixth year. Reopens September 30th. 130-170 South Euclid, Pasadena. Miss Anna B. Orton. Phone Fair Oaks 696.

HOLLYWOOD SCHOOL FOR GIRLS FALL TERM OPENS SEPTEMBER 29TH. An out-of-door school. 1749 La Brea Avenue. Boarding and Day School. College Preparatory. General advanced and secretarial courses. Music, Art, Domestic Science and Art. Physical Training. Circular on application. Phone 57804.

GIRLS' COLLEGIATE SCHOOL ADAMS AND HOOVER STREETS. TWENTY-THIRD YEAR. Accredited University of California, Stanford, Smith, Wellesley, Cornell, etc. Eighth grade, High School, Post-Graduate Classes. Technical courses in Business, Cooking, Sewing, Applied Arts. Standardized Music Methods. New building for resident pupils. Miss Parsons and Miss Dennen, Prins.

WILSHIRE SCHOOL FOR GIRLS 624 South Normandie Avenue. Day pupils only; all departments. New building, outdoor study. Eurythmics. Fall term begins Sept. 28. Principal, MISS I. C. PIRRET. Home 56899.

The Florence Dobinson Studios of Expression and Dramatic Art For Women and Girls. 771 West Sixteenth Street. Phone 24977.

Real Estate Directory.

MONEY TO LOAN. In Amounts from $2000 to $10,000 On City or Country Property. Current Rates. ROBERT MARSH & CO. 200 Marsh-Strong Bldg. Ninth Street at Spring and Main. 10175 Main 5045

NOTICE To Real Estate Men For all sales in WINDSOR SQUARE we will pay FULL commission to other agents. R. A. ROWAN & CO.

$10 Watches Montgomery Bros., Jewelers. 4th and Broadway.

J. Bernard Exclusive Ladies' Tailor. A Full Line of Seasonable Suitings. THIRD FLOOR, BUMILLER BUILDING.

For Quality, Service and Reliability, order from the CRESCENT WINE CO. 430 West Seventh Street. Telephone Main 95; F1256.

Public Service: City Hall, Courts.

At the Courthouse.

WAR INVOLVES PROBATE CASES.

MOVE TO TIE UP TEUTONIC HEIRS OF BRITONS.

Will is Filed with Order from High Court of Ireland that no Subject of a Country Enemy to the Allies Shall Have a Share of the Estate.

The great war in Europe is having an effect on the estates of British subjects in the adoption of precautionary measures to prevent such estates passing into the hands of subjects of Germany, Austria-Hungary or Turkey while the conflict is in progress. The will of Mary Beattie, who died at Mullaghmore, county of Tyrone, Ireland, August 4 last; a certified copy of which was filed for probate here yesterday by Public Administrator Bryson, contains a memorandum setting out in full the conditions made possible by the war.

Stamped on the copy is the statement that "this grant is subject to the conditions stated in the annexed memorandum." A seal with streaming green ribbon of he High Court of Justice of Ireland, probate division, marks the difference between the United States and Great Britain.

It is expressly provided that no portion of the assets of the estate shall be distributed or paid during the war to any beneficiary or creditor "who is a German or Austro-Hungarian or Turkish subject wherever resident, or to any one on his behalf, or to or on behalf of any person resident in Germany, Austria-Hungary or Turkey of whatever nationality, without the express sanction of the crown, acting through the treasury." If any distribution or payment is made contrary to this condition, the grant of probate of letters of administration will be revoked.

No difficulty will be experienced in proper cases, it is stated, upon applying to the Solicitor of the Treasury for the payment of a moderate sum out of the assets to beneficiaries or creditors who are German, Austro-Hungarian or Turkish subjects resident in this country at the commencement of the war and during the war.

Mary Beattie's estate consists of an apartment-house at No. 1115 Wall street, valued at $15,000. It is bequeathed to two nieces, Rhoda Campbell and Rebecca Campbell, both of Ireland. The certified will did not contain the certification of the American Consul and it will be returned for this formality.

FOR ARSON.
A QUICK CONVICTION.

Only fifteen minutes' deliberation was necessary on the part of the jury in Judge Houser's court yesterday morning to decide that Salvatore Turco was an accomplice of his partner, Joe Barbera, in the burning of their clothing store on East Ninth street, on which they carried excessive insurance.

This is the third conviction on an arson charge within a period of two weeks, and according to Deputy District Attorney Keetch will discourage other incendiary fires by showing that the officials have awakened to the grave dangers to the community through this kind of criminality, and are willing to prosecute to the limit.

Both Barbera and Turco will be sentenced Tuesday morning unless the appeal of their attorneys for a new trial is granted, it being understood that such procedure will be instituted.

Immediately following the conviction of Turco, Frank Knapp, convicted three weeks ago of having set fire to his home at No. 419 Young street, on June 25, appeared with an appeal for probation. The appeal was denied and Knapp will have to serve two and a half years in San Quentin, according to the sentence of Judge Houser.

CORSETS AS CLUB, HUSBAND GETS DECREE.

Corsets used as a club and wielded by an angry wife might cause most husbands to organize a masterly retreat. In the divorce court yesterday George Bacon Wilson admitted that Mrs. May G. Wilson chased him through the rooms in their apartment at Venice just because he told her she was trying to frame up on him.

The circumstance arose after a quarrel September 12, 1913. He said she thrust her nose against his and called him bad names. When he pushed her away she cried out that he was beating her.

After the corset episode Mrs. Wilson packed her trunk and left. She said she would not return. She filed suit for divorce, but at the trial yesterday she offered no evidence. Mr. Wilson was given the decree. The mating of the couple took place at Chester, Pa., in 1912.

GAINS FREEDOM.
WILL WORK FOR CHILD.

Judge Craig yesterday reduced the bail of W. M. Beck, who has been in jail on an extortion charge, to $500 in order that he might get out and earn sufficient money to care for his 11-year-old daughter. His attorney, S. S. Hahn, declared that it would have been necessary for Beck to have given her away to anyone charitably inclined if such procedure had not been followed.

Beck was held on a charge of having threatened the life of Secretary McCorkle of the Socialist colony at Llano del Rio, near Victorville, when that official and Job Harriman, the promoter, refused to grant him permission to inspect the books or to return to him the money he had invested and was in need of for the purpose of taking care of his girl. Friends furnished the bail.

DOUBLE KNOT FAILS.
WOMAN WINS A DIVORCE.

After a double ceremony because of an irregularity in the first marriage, Mrs. Maria F. H. A. Dunton obtained a decree of divorce yesterday from Dr. W. A. Dunton in Judge Monroe's court. The dates of the marriages were July 26, 1906, and August 26, 1907.

Mrs. Dunton testified that quarrels were constant and that Dr. Dunton was cruel to her. She objected to being called a Mexican when as a matter of fact she is Spanish, and once she threw a cup at him when he used the term, she said. He retaliated by striking her. They separated. Dr. Dunton hunted her up, she testified, and attempted to kiss her. He asked her to return to him, but she said she refused.

MANY SEEK ESTATE.
THIRTY-FOUR WANT PART.

Thirty-four heirs of Rev. Peter Y. Cool desire to participate in the distribution of the $20,000 estate of his widow, Sarah M. Cool, who died without making a will. But this desire is opposed by Mrs. Cool's brother, Eugene Aram of Sacramento, who filed the final account and asked for the distribution.

Rev. Peter Y. Cool organized the first Methodist Episcopal Conference in Los Angeles in 1876. When he died in 1880, the estate was worth about $6000. Mrs. Cool died in 1913. During the thirty-three years she had the property it enhanced in value. Mr. Aram claims the estate is his sister's separate property and that he is entitled to all of it. Mrs. Margaret Berryman and John M. Cool, the sister and brother of Rev. Peter Y. Cool, claim half of the estate under a provision of the statutes.

The case was called in the Probate Court yesterday and transferred to Judge Conley, sitting in extra sessions. It was submitted on briefs.

HE IS MISSING.
MAY BE DEAD HERO.

Ellen Bell obtained a decree of divorce from David Bell on the ground of desertion yesterday. Under ordinary circumstances she would have been happy to remain the wife of Mr. Bell for he is a soldier, with a record under Lord Kitchener in India. But David deserted her four years ago, and she does not know whether he is a dead hero or still fighting for King George.

The couple were married in Somersetshire, England, in 1882. He brought his family to Los Angeles five years ago, stayed one year, and went away. Attorney W. J. Hanlon, representing Mrs. Bell, says Mr. Bell's location in the war zone is not known.

LOAN OR GIFT.
COURT TO DECIDE.

Whether the $10,422 which Ezra T. Stimson is seeking to recover from his brother-in-law, Fred P. Waters, was lent or intended as a gift will be determined when the action is tried February 9, 1916. Mr. Waters filed an answer to Mr. Stimson's suit yesterday, denying that he owes this money. It was voluntarily given to him by his sister, Mrs. Stimson, and her husband, to enable him to take up ranching on account of ill health. He says he never requested nor did he agree to repay the sums given him. On the contrary they were gifts made because of the love and affection the Stimsons felt for him.

Mrs. Stimson testified during alimony proceedings last Monday that she had paid her brother $150 a month, declaring the allowance was from her separate funds set aside to her credit by Mr. Stimson. The latter, according to his attorneys, has paid the $2500 ordered advanced by Judge Monroe, which with $1000 previously received by Mrs. Stimson makes a total of $3500 animony accounted for.

TO SAN QUENTIN.
YEAR FOR EACH DIME.

For stealing 50 cents from Victor Imaisumi, a Japanese, whom they held up at the point of a gun, M. S. Holquinn, an Indian, and Andrew Rubio, a Mexican, were given five years each in the penitentiary, Holquinn being sentenced by Judge Craig to San Quentin and Rubio to Folsom.

Holquinn made a plea for probation on the ground that he was the principal support of his parents and seven brothers and sisters, as well as of his own wife and baby. This failed to bring leniency owing to the fact that the Indian had a previous court record. Two previous convictions against Rubio were also produced in evidence.

LITTLE BOY SUES,
SEEKS LARGE DAMAGES.

Peter Valkof, 11 years old, filed suit through Louis P. Phillips, administrator of the estate of Cornelius Valkof, against the Southern California Edison Company for $50,000 damages yesterday, alleging it was owing to the negligence of the corporation that his father, Cornelius Valkof, met death March 28, last, at his home, No. 1634 Grover street.

The complaint sets up that a cable broke in the rear of the Valkof home and dropped across a wire fence. The death of the elder Valkof resulted when he touched the fence, which was highly charged with electricity. It is alleged that the cable was weakened by branches of trees rubbing against it.

TYPISTS IN ROW,
ALL OVER BUSINESS TRADE.

Miss Mildred A. Evans, a stenographer, and Miss Margaret Jaquay, also a stenographer, are engaged in litigation as the result of an alleged transfer of a public stenography business in the Marsh-Strong Building from Miss Jaquay to Miss Evans. The latter, who filed suit yesterday to restrain Miss Jaquay from molesting her, asks $565 damages, and recites these alleged acts on the part of Miss Jaquay:

That she retained the keys of the office; that she entered it while Miss Evans was absent and examined her account, read her correspondence and circulated the contents of the letters among other persons; that she instigated the filing of attachment suits against Miss Evans, so that under the contract, the business would revert to Miss Jaquay.

Miss Evans has retained Attorneys Frederick A. Preston, Fred E. Burlew, Lloyd L. Miller and Edwin B. Root. Miss Jaquay denies the allegations, and an interesting legal scrap is in view.

INS AND OUTS
ABOUT THE COURTS.

HELD FOR FALSE DEED. Charged with having secured a six-cylinder automobile with a fradulent trust deed on Northern California land and a note for $3000, R. L. Cramer was brought to trial in Judge Houser's court yesterday. The complaining witness in the action is M. P. Waite, son of a millionaire Riverside banker and land owner and himself wealthy. J. M. Thomas, an alleged accomplice in the deal, will be the chief witness for the State. Deputy District Attorney Doran said that Lawrence Parry, a third member in the alleged bunko game, had fled.

GETS FIVE YEARS. Arthur Coates, colored, admitted before Judge Craig yesterday afternoon that he had not expected to run into as big a man as Policeman Moulton while burglarizing the home of Mrs. E. M. Walker, and that anticipating interference from some boy companions, he had endeavored to pull his revolver and take a shot at his captor. His plea for future liberty on probation was denied because he was previously convicted of burglary and the suspended sentence on that occasion, five years at Folsom, was imposed by the court.

NEEDS HER BOY. Mrs. Ada L. Manis needs the testimony of her son Gilbert, 11 years old, to win a decree of divorce. The witnesses she summoned yesterday failed to make out a case of desertion and Judge Monroe asked for further testimony. "If I had my boy here he could corroborate my statements," said Mrs. Manis. The court wanted to know where he was, and was told that Mr. Manis had taken him into the Santa Monica Mountains, but just where she did not know. The case was continued until the 20th inst.

WHISTLE CASE LOST. The Pacific Electric was able to convince the jury in Judge Wilbur's court yesterday that the motorman of the car charged by Mrs. Sylvia Moore with negligently blowing the whistle at Santa Monica January 16, last, resulting in the horses driven by her husband, Earl Moore, running away and throwing him out, blew the whistle with ordinary care. Mr. Moore was fatally injured in the accident. His widow asked $50,000 damages, but the jury gave judgment for the corporation.

CUT IT OUT. Lee Beldin, proprietor of the Southern Pacific Transfer Company, long in business here, was granted a permanent injunction yesterday by Judge Conley against the Los Angeles Transfer Company, prohibiting the latter concern from using the name of the former. The Los Angeles Transfer Company as the official transfer company of the Southern Pacific Railroad was charged by Mr. Beldin with attempting to become known and do business under the name of Southern Pacific Official Transfer Company. Mr. Beldin produced the latest telephone directory showing this name listed just above that of his own company. Under the court's decision the name so similar to that of Mr. Beldin's company will not be allowed in future directories.

INCORPORATIONS. American Wool and Hide Company, incorporators Charles S. Born, Sam Davis and G. E. Devalan, Jr., capital stock $50,000, subscribed $300; Brant Motor Car Company, incorporators O. E. Brant, Frank H. Willard and H. B. Hurford, capital stock $20,000, subscribed $30.

For Constipation.

When you want a pleasant laxative try Chamberlain's Tablets. They are mild and gentle and produce no griping or other unpleasant effect. Obtainable everywhere. — [Advertisement.

At the City Hall.

WAREHOUSE COST TO BE BOOSTED?

DEMAND FOR UNION SCALE MEANS BIG SUM.

Council to Decide Whether Contract Shall Go to Low Bidder or Work be Done by Force Account for Twenty-three Thousand to Fifty Thousand More.

Following the lead of Chairman Wheeler of the Finance Committee, the City Council will today vote on a resolution to reject the bid of $117,000 by a local contracting company for building the new harbor warehouse and order the Harbor Commission to do the work by force account at a cost variously estimated at $140,000 to $175,000. According to the engineer's estimates, $23,000 is the least possible loss to the city through refusal to let the contract, while members of the Harbor Commission and some of the Councilmen assert that a decision to do the work by force account will cost the city at least $50,000 more.

Labor-union walking delegates from the harbor district are behind the movement, and, with a view to compromise, the Council met in executive session yesterday with the Harbor Commission and representatives of the Merchants' Realty and Investment Company, the low bidder, in an effort to induce the contractors to sign a supplemental agreement to pay the union scale of wages on the job. E. J. Conley, manager for the Merchants' Realty and Investment Company, asked Councilman Wheeler what he meant by "the prevailing wage scale," asserting that his company is paying current wages for its labor. Mr. Wheeler said he meant the "prevailing scale of wages paid in that locality." It was brought out that the labor-unionites of the harbor district have demanded wages 50 cents a day higher than those generally paid in the main part of the city, and Mr. Wheeler was holding out for an agreement that the contractors would pay the harbor labor-union wage scale.

"Do you want to put Los Angeles right where San Francisco is today?" asked Councilman Conwell. "It does not look like good business to add even $23,000 to the cost of this warehouse. It seems to me that members of the City Council owe something to the taxpayers of Los Angeles, as well as to the labor unions of the harbor district."

Representatives of the contractors explained that their bid of $117,000 for the job was made on a competitive basis and the company included fair wages in that price and did not intend to sign a supplemental contract binding it to abide by any wage scale that the unionites might want to fix.

The Council will decide today either to recommend that the Harbor Commission let the contract to the lowest bidder or pay a lot more of the people's money to do the work by force account, or else pass the buck back to the Harbor Commission for decision.

FIGHT RENEWED.
LAW POINTS SOUGHT.

The fight of property owners against the Pacific Electric transformer station at Vermont avenue and Exposition boulevard was transferred from the Council to the Board of Public Utilities yesterday and, after listening to protests from residents in the neighborhood, who complain that the station is a "noisy nuisance," the board referred the matter back to the Council, with a report from Traffic Engineer Howell, suggesting, that the whole matter be referred to the City Attorney for an opinion on the points of law involved. The Pacific Electric obtained a franchise to electrify the old Santa Monica air line in January, 1912, and this franchise required the company to complete electrification within six months. The point now raised is whether or not the railroad has a right to do this work which, the Utilities Board says, is necessary for the operation of the line.

PLANS APPROVED.
FOR LICENSE OFFICE.

Mayor Sebastian yesterday looked over the Efficiency Commission's plans for a central license bureau where city licenses of all kinds may be issued from the same office. He approved the general plan and within a few days an ordinance will be introduced providing for the changes. Public convenience will be served by the new office, inasmuch as instead of passing applicants for licenses down the line of nearly a dozen different offices where licenses are issued, all will be referred to the central license office where their applications will be filed. From this office, the applications will be forwarded to the department having jurisdiction over the particular line of business for which the license is asked, and when granted, the license office will forward the licenses by mail.

Betkouski's Birthday.

President Betkouski of the City Council celebrated his fifty-fifth birthday yesterday and when he reached home he found a huge bouquet of roses from the members of the Council, with a blue and white polka-dot Windsor tie, and a box of chewing gum from Clerk David Carroll.

Bond Deal Ratified.

N. T. Powell, chief deputy in the City Treasurer's office, filed formal notice with the Council yesterday that the $334,000 class A, and $792,000 class B bonds included in the first purchase of the Chase National Bank have been delivered in New York and the Council officially confirmed the sale. The second purchase of the power bonds made by the Chase National Bank has been forwarded by express.

May Reduce Flushing.

A proposition for leasing another vacuum street cleaner at $500 a month was received by the Council from the Board of Public Works yesterday. The proposition was referred to the Finance Committee with the Public Works Committee associated, to consider a plan whereby the vacuum sweeper may be used in the Jefferson street district to do away with the flow of water from street flushing that is swamping the lowlands, in that vicinity.

Police Pensions.

The police pension bureau held its monthly meeting yesterday and granted a pension of $125 a quarter to Minnie M. Toolen, widow of Lieut. Toolen, who was killed while making an arrest last month. The pension drawn by the late Michael Holleran, retired from the department November 22, 1911, was ordered discontinued and Mrs. Holleran was notified that she is entitled to apply for a pension in her name.

WEDDING ENDS CASE.

After Hearing is Postponed Justice is Surprised by the Return of Parties with News of Marriage.

Mrs. Myrtle A. Wentzel, mother of Miss Aline Wentzel, when called to the witness stand in Justice Hanby's court yesterday afternoon could not give the exact age of the girl. It was on the question of age that a statutory charge against Dale Sheeley rested in a large measure, the girl being past 17, and possibly 18, according to the mother.

Justice Hanby granted a continuance of the preliminary in order that the District Attorney's office might write to Milwaukee, the former home of the Wentzels, to ascertain the exact birthdate. Less than five minutes after he had pronounced November 26 as hearing day the defendant, complaining witnesses and attorneys in the case returned.

Sheeley had secured a marriage license with the consent of the mother of the girl and the two young people were married. As a wedding present, Justice Hanby, after regular legal procedure, gave the newlyweds a dismissal of the case.

GET NEARLY ALL OF IT.

Judge Van Fleet yesterday gave judgment for $200 in favor of the complainant in the action brought by Fulton & Woodly, boat builders of San Pedro, against the yacht Detroit and its owner, William La Plante. The defendant claimed that the charges in the bill ($225) were excessive. The Detroit was burned at Catalina Island some time ago.

ENORMOUS L... FROM EXPO...

ELEVEN FEET LONG I... MAYOR TO LOS ... DAY AT FAIR.

What is declared to be the ... typewritten letter ever ... Angeles was delivered to ... yesterday. Despite the ... letter is eleven feet long, ... and with business-like ... ply informs the chief ... arrangements for Los Angeles ... the Panama-Pacific Inter... position are progressing ... a hearty welcome awaits ... in San Francisco for the ... 20th inst.

The letter, written on ... moth typewriter that is ... features of the exposi... measures 8x11 feet. It was ... to Los Angeles by Eyre ... ing as personal repre... President Moore of the ... Mr. Powell handed the ... velope to the Mayor just ... hours after the letter was ... President Moore.

The letter, in characters ... inches high, says:

"Hon. C. E. Sebastian, Mayor, ... "Los Angeles, Cal.

"My Dear Mr. Mayor:— ... "I take pleasure in ... that arrangements for Los ... Day at the P.P.I.E. ... ber 20 are progressing ... earnest efforts find warm ... hearty welcome awaits you. ... "Very truly yours, ... (Signed) "CHARLES C. ...

The Mayor said yesterday ... expects to attend the ... Los Angeles Day. The ... will hang in the City Hall ... time.

FOR NEW SECRETARY.

Reception Will be Given ... Clark Memorial House by ... of the Y.W.C.A.

Members of the Young ... Christian Association, under ... pices of the board of ... give a reception next Tuesday ... at the Mary Andrews Clark ... Home to Miss May Harvey, ... dence secretary. Mrs. ... president of the directors, ... of the arrangements and ... by Mrs. T. F. Miller, chairman ... Clark Home Committee; Mrs. ... Everett Bennett, chairman ... Social Committee of the Y.W.C.A.; ... Miss Helena Joy, Miss Dorothy ... and Mrs. Helen Davis of the ... Committee of the house.

"With Old Mammy in the ... a programme consisting of ... songs and musical selections ... rendered following the ...

$37.50 & $45 Wilton Rugs $26.95

—Size 9x12-ft.

—Yes, some in the lot even sold at higher prices. Beautiful two-tone effects and rich Persian patterns—a limited quantity, best selection goes to those who come first.

(Hamburger's—Third Floor—Today)

Established 1881

Hamburger's

BROADWAY AND HILL EIGHTH STREETS

SUNSET, BDWY. 1168—HOME 10063

$3.00 Long Kid Gloves $1...

—An "Anniversary" Sale ... women's evening gloves, in ... black, full 16-button length, ... sewed, 3 clasps or 2 buttons at ... with wide embroidery on backs, ... when the sale starts—come early. ... —Every pair fitted.

(Hamburger's—Main Floor—...

"34 Years" Sale

Just 61 Dresses $14.50

—Smart $29.50 and $35.00 Models for Women and Misses

—For today the garment news of the "34 Years" Anniversary Sale goes to dresses—a great specially purchased group from one of New York's foremost makers—

Street and Afternoon Dresses
The Dress Styles of the Moment

—Charmeuse. Light and Dark Colors.
—Crepe de Chine. Fine Soft Serges.

—A dress Event that will go down in the history of our "34 Years" Anniversary as the greatest of them all—be here with the early throng today.

Women's Suits, $19.00

—$30.00 and $35.00 Models in Sizes for Women and Misses.

—Broadcloth. —Fine Poplins.
—Gabardines. —Sturdy Serges.

—Some trimmed with fur, some with braid and some with velvet—in navy, brown, black and green.

(Hamburger's—Second Floor—Today)

Notion Saving

—Wanted items that will crowd ... Department at 9 o'clock this morning ... of the first ones there.

50c Garment Dress Shields, 25c ... They tie on; with net body, ... sizes 3, 4 and 5.

Celluloid Hair Pins, 10c—in ... amber; large and small; 3, 4 and ... box—10c.

Trimming Buttons, 5c doz.—... sort, in crystal and two-toned ... ly 25c and 35c dozen, now at 5c ...

Wire Hair Pins, 7c—for a large ... of assorted sizes.

Thimbles, 10c—they're for ... misses; of sterling silver.

(Hamburger's—Main Floor—Today)

Sale Negligees ... From Higher-Priced Lines

—Crepe de chine negligees of ... good quality, in empire and kimono ... tractively trimmed: in blue, pink, ... and Copenhagen—$5.00. Also ... hood of Seco silk trimmed with ... black and dark blue—$5.00.

(Hamburger's—Second Floor—Today)

75c Guimpes of Dainty Swiss at 39c

—A new vestee, of sheer Swiss with lace trimming made with the popular slope collar—in plain white and white with dainty colors—39c, it's a very special price for Friday of the second week of our "Anniversary" Sale.

These 50c Dorin Vanity Boxes at 25c

—They're new, and the rapidity with which they sold in a recent sale assures their coming popularity. Buy them for gifts.

—A small round box in silver or gold finish, with mock enamel top in striking colors, each with an inside mirror and an attached finger ring and chain—25c.

(Hamburger's—Main Floor—Today)

Look! $1 Vases In Popular Mat Green 50c

—Two for the usual price of one in our "Anniversary" Sale. Two shapes in these 12-inch mat green vases, plain or fancy shapes—just right for chrysanthemums and long stem flowers.

(Hamburger's—Basement—Today)

"I Never Expected to See Such Millinery"
—Said a customer recently!

Sale $10.00 to $15.00 Trimmed HATS $7.50

—An "Anniversary" Sale offering planned on such a broad ... that it practically provides for every hat requirement of the ... and winter wardrobe.

—A sale, based upon such positive knowledge of style ... mirrors every new and noteworthy phase of the mode.

—Scores of models copied from the most recent Paris and New ... cesses—of Lyons silk velvet in wanted colors and black.

Look! $5.00 and $6.50 TRIMMED HATS at $3.75

—Perhaps the greatest millinery offering of our entire ... Sale—scores of the prettiest autumn and winter hats you ... see, with the new shapes and trimming features of greatly ... models—wonder values at $3.75.

—Smart new sailors, tricorns, turbans and other new ... velvet in popular colors and black—many fur trimmed.

(Hamburger's—Second Floor—Today)

A FIXTURE

The unvarying, delicious flavor and exquisite aroma of Newmark's Pure High Grade Coffee has made it a permanent fixture in the discriminating homes of the great Southwest.

Chaffless—Dustless

Rich Aromatic Delicious —and it Never Varies
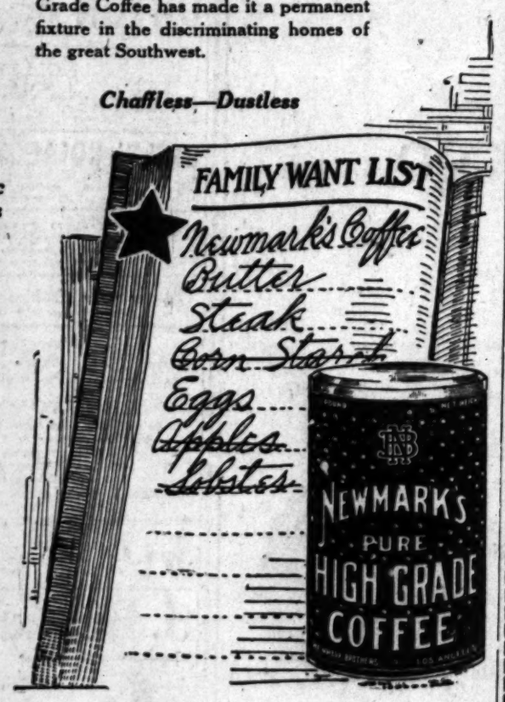
(70)